LIBRARY
CURRENT SERIAL RECORD
SEP 27 1950
U.S. DEPARTMENT OF AGRICULTURE

THE ABERDEEN-ANGUS JOURNAL

ESTABLISHED 1919

DEDICATED EXCLUSIVELY TO THE IMPROVEMENT OF THE WORLD'S GREATEST BEEF BREED

September, 1950

Congratulations and Best Wishes to

Mr. and Mrs. Arthur Dick, Alimar Farms, Sybertsville, Penn.

On their Sale Topping Purchase of

Eileenmere 1064th 1047548

A great Show and Breeding bull by the International Grand Champion, Eileenmere 500th. He should prove a most satisfactory sire.

We also Wish to Thank

All contending bidders; those who helped make the "Cattleman's Holiday" Sale; a great success and especially the buyers, a list of whom follows:

ALIMAR FARMS	Sybertsville, Pennsylvania
GREENMERE FARMS	Oaktown, Indiana
C. T. EUBANKS & SONS	Coats, Kansas
T. M. THOMAS	Clover, South Carolina
J. COY HUNT	Modesto, Illinois
HOPPLER BROS.	Greenview, Illinois
GARNETT G. WEST	Altoona, Iowa
PANTHER LEDGE FARMS	Allamuchy, New Jersey
WILLIAMSON & DICKEY	Ft. Worth, Texas
A. C. DeCLARKE	Pocahontas, Arkansas
GOOD EARTH STOCK FARMS	New Florence, Missouri
LESTER POTTS	Williamsfield, Illinois
LUCIUS SLOAN	Inboden, Arkansas
ELYSIAN FARMS	Haymarket, Virginia
MOLE'S HILL FARM	Sharon, Connecticut
EL-JON FARMS	Rose Hill, Iowa
SHADOW ISLE FARMS	Red Bank, New Jersey
LEE DAN FARMS	Washington Crossing, New Jersey
DR. B. W. STEELE	Mullins, West Virginia
LYON ANGUS FARM	Byhalia, Mississippi
GEORGE PINNEY	Kirksville, Missouri
WEST WOODLAWN FARMS	Creston, Illinois
ANKONY FARMS	Rhinebeck, New York
KINLOCH FARMS	Supply, Virginia
MODEL FARMS	Mundelein, Illinois
L. R. VOGT	Bedford, Iowa
COCHRAN FARMS	North Salem, New York
WOODS & RUST	Le Roy, Illinois

J. Garrett Tolan Farms Pleasant Plains, Illinois

KINLOCH FARM

An Eileenmere-Bandolier Breeding Plan

Based on great brood matrons and top herd bulls of these two strains

Eileenmere 1029th

One of the truly great breeding sons of the International grand champion EILEENMERE 500th. He is setting a fast pace as a herd sire in the Kinloch herd.

Whitney Bandolier

1947 Eastern Regional grand champion who is proving himself a highly capable breeding sire. He is a son of the famous RAVENSWOOD BANDOLIER 12th, ("The Burned Back Bull").

From the Start—

Our consistent aim has been to build one of the great herds of the country. From a thorough study of the leading beef breeds came the firm conviction that the Angus breed was superior and also another conviction—that our herd must be founded on quality with top bloodlines to assure future success. To this end we have assembled a breeding herd of the most outstanding individuals and breeding we could find.

●

Choosing Herd Bulls—

To head the great group of cows was a problem. Our bulls had to have about everything one wants in a herd sire plus bloodlines backed by breeding performance that would assure "nicking" with our herd of cows.

●

A Look at the Records—

Show records—still the best means of measuring breeding accomplishments—reveal the consistent winnings of the great Tolan and C. V. Whitney herds. At both the International Livestock Exposition and the American Aberdeen-Angus Futurity, the two greatest shows in the country, for the past two years the Tolan cattle have been the top money winners with the Whitney cattle next in line.

●

Eileenmere 1029th—

Basing our choice of an Eileenmere bull on both the remarkable show and breeding record of the Tolan bulls, we went to the home of the Eileenmeres and bought EILEENMERE 1029th, son of EILEENMERE 500th, the bull most responsible for the Tolan success in recent years. The "1029th" has proven a fine choice for he is siring the kind of calves that send breeders away singing his praises after a visit to Kinloch.

●

Whitney Bandolier—

So much of the success of the Whitney Farm has resulted from their use of Ravenswood Bandolier 12th (The great breeding bull which was nearly lost in the Ravenswood fire) that we decided to buy one of his good sons. WHITNEY BANDOLIER was purchased after he had been made grand champion at the 1947 Eastern Regional. He has sired a splendid lot of calves at Kinloch. We liked his performance so well that we bought a half brother, WHITNEY BANDOLIER 25th, full brother of WHITNEY BANDOLIER 5th who has sired so many show cattle in the Whitney herd. We also added AMANDALE'S BANDOLIER 12th, who is a half brother to RAVENSWOOD BANDOLIER 12th. Thus the best Whitney breeding is well represented in our herd bull battery.

●

To Out Cross—

We have adequate bulls in ELLERSLIE PRINCE 10th, son of the International grand champion and world's record selling Angus bull, PRINCE SUNBEAM 249th, and promising sons and grandsons of the International grand champion GLENCARNOCK ERIC of CREMONA. Stop by and let us show you how our breeding program is working.

●

An Opportunity for a Good Angus Cattleman—

We have an opening for a good man to work with our breeding herd. Good salary, an attractive new house and opportunity for advancement. Write Mr. Duncan giving experience and references.

Mr. and Mrs. Lee D. Butler, *Owners*

Farm located 28 Miles South of Fredericksburg on Route 17

LYLE DUNCAN, Cattle Manager

SUPPLY, VIRGINIA

Table of Contents for September, 1950

Aberdeen-Angus Bulletin 70
Another Great Futurity 54
Beefland Sale 123
Candid Camera Shots at Mahrapo Farm's Sale 63
Chicagoland Sale 134
Coming Sale Dates 140
Doddie Dominance Ends at Monticello 73-I
Do-Je-Rae Farms 83
Editorial 68
From the Fieldmen 71
Gallagher's Farm Sale 118
Good Attendance Program at Marycrest 58
Great Day on Eileenmere Avenue 64
Heavy on the Scales 51
Hoosier Breeder Honors Mark Miller 66
Junior Breeder 73
Kinloch Farms Sale 86
Larger Show at Illinois 56
Mahrapo Farms Sale 90
Minnesota Farmer in Hawaii 62
Nebraska Field Day at Kitty Clover 60
North Central Iowa 114
North Dakota Breeders 138
Ohio Show and Sale 76
President's Letter 72
Repeat Winner at Des Moines 57
Reverie Knoll Dispersion 128
Show and Fair Dates 142
South Central Iowa 120
The Exchange 142
Those Blacks at Willow Grove 52
Washington Flashes 73-C
Worth Telling About 82

Index to Advertisers 145

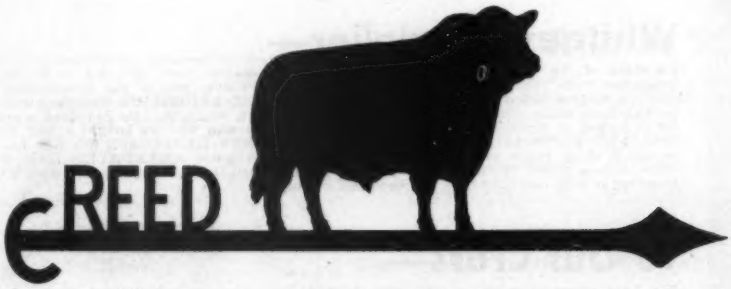

Beefmakers

Are a successful cross on any of the top Aberdeen-Angus cattle specialties. They add smoothness, thickness and easy fleshing qualities to your cattle. Repeat buyers is the rule for which we are thankful. Sunbeams, Bandoliers, Bardoliers,—We have 'em—Come see!

Our Next Auction Sale, February 26th, 1951

C. E. REED, 4114 E. Central Ave., WICHITA 6, KANSAS

Telephone No. 68313 Residence; No. 53868 Farm

1950

The Aberdeen-Angus Journal

WEBSTER CITY, IOWA

FRED HAHNE....Editor, Publisher, Business Manager
RICHARD H. HAHNE....Assistant Publisher
GAY QUAMMEN....Advertising Manager
COLIN KENNEDY....Managing Editor
JEAN BRANDRUP....Assistant Manager
HENRI FJETLAND....Art Director
JAY RICHTER....Washington Flashes
NEIL SKAU....Chicago Markets
OTTO V. BATTLES....Contributing Editor
Los Olivos, California

E. H. ANDERSON....Missouri and Southwest
Chillicothe, Missouri
W. M. BARTON....Buffalo 2, N. Y.
421 Chamber of Commerce Bldg.
M. W. BONEY....Iowa, Nebraska, Minnesota, Dakotas
Box 740, Storm Lake, Iowa
H. H. JAMES....Illinois, Indiana, Wisconsin
115 St. Clair Drive, Pekin, Illinois
J. H. CONNOR....Pacific Coast
1431 Jackson Street, Oakland 12, California

Entered as Second-class matter October 25, 1919, at the Post Office at Webster City, Iowa, under act of March 3, 1897.

Subscription price to all points in United States $2.00 per year; Canada, $3.00 per year; all other foreign points $3.00 per year.

Copyright 1949
By The Aberdeen-Angus Journal

Our Cover Picture

About this time of year on countless Aberdeen-Angus ranches throughout the west and southwest comes the job of bringing the cattle in off the range to sort off the calves and the other cattle for sale. Our cover picture shot was made at the Willow Grove Land & Cattle Company, Wood Lake, Nebraska. Further information on this good Sand Hills spread will be found on page 52.

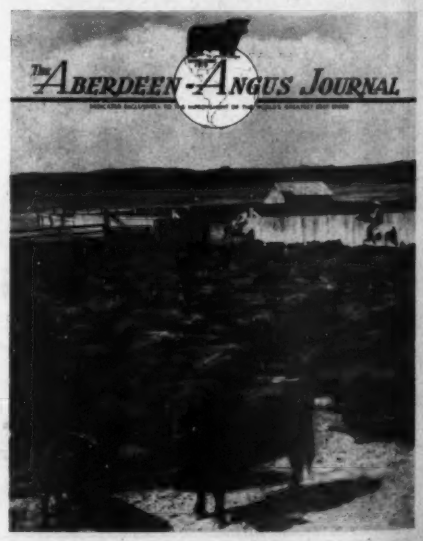

HIDEAWAY-ANOKA

Reunion Sale

HIDEAWAY BLACK PRINCE
Sire: R.L.S. Black Prince
Dam: Dunwalke Zara 3

HIDEAWAY Bc PRINCE 6
Sire: Prince Sunbeam 211
Dam: Blackcap Bessie 3 of Lonjac

HERE YOU ARE, BOYS!

Four youngsters who will do well in any herd.
The produce of 3 great bulls owned by Hideaway.
You bet — there are more of the same quality.
Come on — take your pick and call your price.

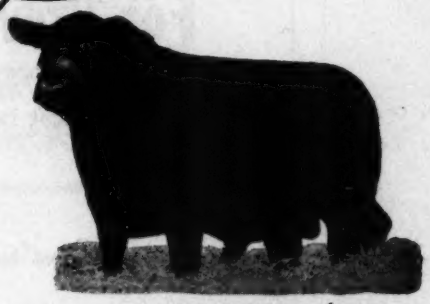

HIDEAWAY Bc PRINCE 4
Sire: Prince Sunbeam 211
Dam: Hideaway Bandurgess

HIDEAWAY PRINCE G
Sire: Prince G of Sunbeam
Dam: Hideaway Primrose

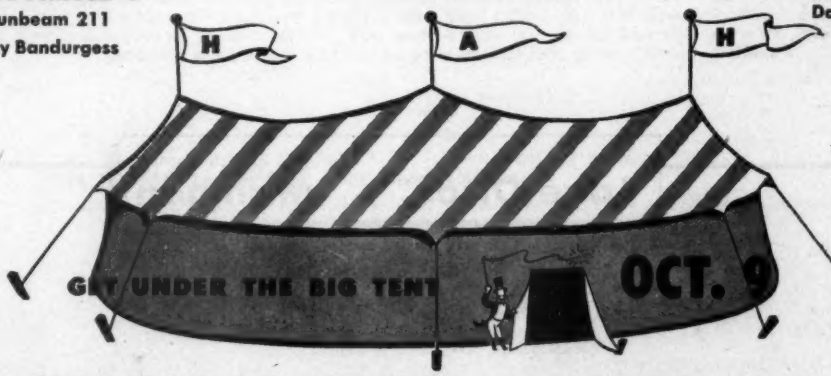

1 P.M. E.S.T.

HIDEAWAY FARM, CHESTER, N. J.

WILDWOOD FARMS

Watch for the Results—

No good product ever is made with inferior materials or through poor workmanship. Livestock breeding is no exception—you must have choice foundation material. You must use Prepotent for Modern Type bulls to breed modern type. You must look to the care and development of your young cattle. Check the public sales where cattle are offered sired by Wildwood bred bulls or sons of Wildwood bred bulls. Note the way these cattle compare on the clerk's sheet with those of other strains. You'll find that Wildwood breeding pays a substantial premium over the average. It will pay you to look for a herd bull with Wildwood blood—these bulls cross well on any strain.

For Proven Prepotency—

Whether you are looking for a herd bull or foundation females—buy from a breeder whose herd is known to be well established and headed by a prepotent herd bull. Wildwood can usually furnish foundation stock that will qualify.

You're Always Welcome at Wildwood

W. E. SCRIPPS, Owner SIDNEY SMITH, Manager

Lake Orion - Michigan

Raona Farms

HOME of the BREED BUILDERS
on ROUTE M-47-
WILLIAMSTON — MICHIGAN

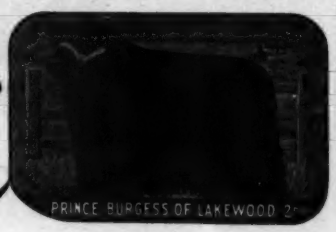

Raona-Grand River

"Breed Builders" Opportunity Sale

The Date September 26th, 1950, *at Raona Farms*

This Could be the last time

That we will be able to offer daughters of "the old bull", RAONA'S BARDOLIER 2d, our great senior herd sire and "Breed Builder". He is getting older, and we are going to retain a large number of his daughters for our own herd. However, we are selling several of his daughters on September 26th—the right kind and well bred ones, some bred to one or another of our great young junior herd bulls. We will also sell quite a few by the sensational young bull, Prince Burgess of Lakewood 2d. The more calves we get by him the more we like him—and visitors, too, claim he has a right to be termed another great "Breed Builder".

• • •

For Catalogs; Hotel Accommodations--

It's later than you think, so please call or wire, address: DR. RALPH WADLEY, 930 Roxburg Road, EAST LANSING. Telephone: Lansing 5—8943.

RALPH and ONA B. WADLEY, owners
930 Roxburg Road
EAST LANSING, MICHIGAN

RAY SMITH, Manager
R. F. D.
Williamston, Michigan

MAX SHOTWELL, Herdsman
R. F. D.
Williamston, Michigan

Grand River Stock Farm

"The Home of the Phenomenal Bardoliers"

Hurry—Hurry—Hurry to the

Raona-Grand River "Breed Builders" Sale

Tuesday, September 26, 1950, at Raona

Located Near Williamston, Michigan

Selling 48 Females -- 8 Bulls

Offering the get and services of some of the greatest Bardolier and Sunbeam bulls of the breed. These are the kind that will help you with your breeding problems.

Plan to attend this Michigan Sale Circuit:

September 25 ..... **Bandolier Review Sale**
September 26 ..... **Raona-Grand River Sale**
September 27 ..... **Michigan Breeders Sale**

Better Wire for Reservations

"The Home of the Phenomenal Bardoliers"

J. J. HENDREN, Owner
Fowlerville, Michigan

ALEX LYONS, Manager
Webberville, Michigan

Again

Featuring one of our Six Herd Sires

this time

Bardoliermere 10th 1155866

Bardoliermere 10th 1155866

EVA'S BANDOLIER LAD 845653	Barbarian Grenadier G. R. 661306	Black Bardolier
		Barbara 15th of Hill Crest
	Eva Bandolier 473968	Bandolier of Anoka
		Euretta of Quality
ELLUNAMERE 3d 722893	Eileenmere 85th 470007	Eileenmere 32d
		Enchantrene
	Elluna Erica 2d 469975	Glencarnock Revolution 10th
		Elluna Erica

A year ago an ad appeared announcing our purchase of a young bull from the Tolan herd at Pleasant Plains, Illinois, for use as a herd sire. His picture, at twenty months of age, also appeared at that time. Now we present a picture of the same bull taken one year later at thirty months old. We believe you will agree our Bardoliermere 10th has developed into quite an impressive animal. His head is just as strong as his picture indicates. He has an extremely deep rear quarter and of course he carries a large amount of that Eileenmere quality in his hide and fleshing. We have over thirty calves on the ground by this bull since April 1, and although they are too young to photograph they are just what we were looking for from this good young bull. Watch for them in our show herd next year and in the 1951 Bandolier Review Sale.

•

Great Oaks Stock Farms

HOWARD L. McGREGOR, Owner
ROBERT W. WILLIAMS, Manager

Rochester, Michigan

Herdsmen { **JOHN SHERIDAN**, **CHARLES DULZO**

Choice...*because* SUPERSOL

OF

FOREMOST FEEDERS

GETS RESULTS ECONOMICALLY

SuperSol-fed Aberdeen-Angus cattle gain faster and far more economically, according to tests reported by W. D. Fishback, experienced breeder of registered Angus cattle.

Fitting cattle for shows and sales is simpler and more certain when the fitting ration includes SuperSol. This *complete* feed supplement is added to the basic grain ration . . . that's all! Try B-F SuperSol. Compare the results . . . at *both* shows and sales.

Phone 206 2

Registered Aberdeen Angus Cattle

W. D. FISHBACK
GLEN AIRY FARM
VERSAILLES, KENTUCKY

July 3, 1950

Grain Department
Brown-Forman Distillers Corp.
Louisville, Kentucky

Gentlemen:

For two years I've been using B-F SuperSol in the fitting ration to prepare my registered Aberdeen-Angus cattle for shows and sales. It seems only fair that I should let you know that I am highly pleased with the results.

First of all, the cattle maintain a much more consistent appetite when they are started and kept on rations containing B-F SuperSol. By using your product I've nearly eliminated the need of fly-drawing molasses as an appetizer. SuperSol seems also to have a "toning" effect on their systems as denoted by the bloomy appearance of their coats.

Very few purebred breeders "scale check" the gains of their show and sale cattle, being content to get effective results from the use of a product like SuperSol. For this reason I was very much interested to learn that one of the largest and most progressive steer feeders in my vicinity had tested SuperSol in his feed lots. Results showed that the cattle fed SuperSol gained faster and far more economically than the cattle fed cotton seed and soybean meal as supplements. This experiment assures me that my results in feeding SuperSol are not only satisfactory but economical.

Although I was probably not the first Angus breeder to use SuperSol as a part of my fitting ration, I can assure you I'll be one of the last to quit feeding it.

Very truly yours,

W. D. Fishback

W. D. Fishback

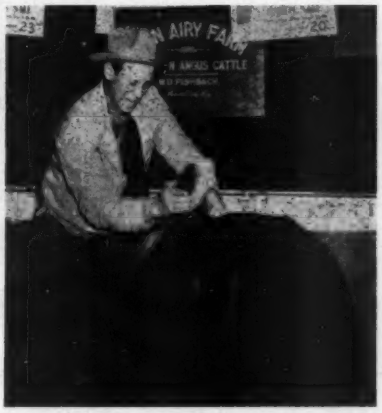

W. D. Fishback, owner of Glen Airy Farm, preparing a registered Aberdeen-Angus for the International show ring.

Available in pellet or granular form.

FREE!

This booklet tells what SUPERSOL will do for your livestock!

Write

FEED DIVISION
BROWN-FORMAN
DISTILLERS CORPORATION
at
LOUISVILLE IN KENTUCKY

PROVIDES

true VITAMIN A
VITAMIN D

B-GROUP VITAMINS
RIBOFLAVIN, THIAMIN
NIACIN, CHOLINE, PYRIDOXINE, PANTOTHENIC ACID, p-AMINOBENZOIC ACID
BIOTIN, FOLIC ACID

FATS and PROTEINS
CALCIUM, PHOSPHOROUS
and ESSENTIAL TRACE MINERALS

plus VITAL PRODUCTIVE FACTORS

Warner Grove Farms . .

"Buckeye Blacks are Better"

A Breeding Herd of **Select Blood Lines** *and Individuality*

Our Senior Herd Sire

General Black C. S. 625344

Son of the International Senior Champion, General of Page. Maternal Grandson of Blackbird Bandolier of Page.

Assisting Sires

Eileenmere M. B. 777th 896653

Grandson of Eileenmere 487th, and out of Antelope Monarca 13th, granddaughter of Eileenmere 85th.

●

Blackcap General W. G. 2d 849302

Son of General Black C. S. and out of Blackcap Fandie T. 46th, a granddaughter of Eileenmere 190th.

●

Eileenmere 1500th 1047508

Son of Eileenmere 500th and out of Blackcap Tolan 79th, a daughter of Bandolier of Anoka 7th . . . 1500th is a full brother of Blackcap Tolan 150th, 1946 International Grand Champion female.

Our Calf Crop Attests to the Prepotency of these Sires

VISITORS ALWAYS WELCOME

Warner Grove Farms

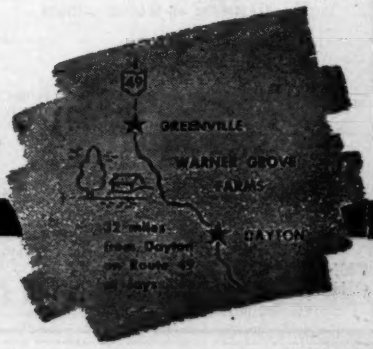

GREENVILLE • OHIO

BREEDERS OF PUREBRED LIVESTOCK • REGISTERED ABERDEEN-ANGUS BEEF CATTLE

DAN T. WARNER, Owner

L. MONROE PYLES, Manager

Use a Home Place Eileenmere Bull

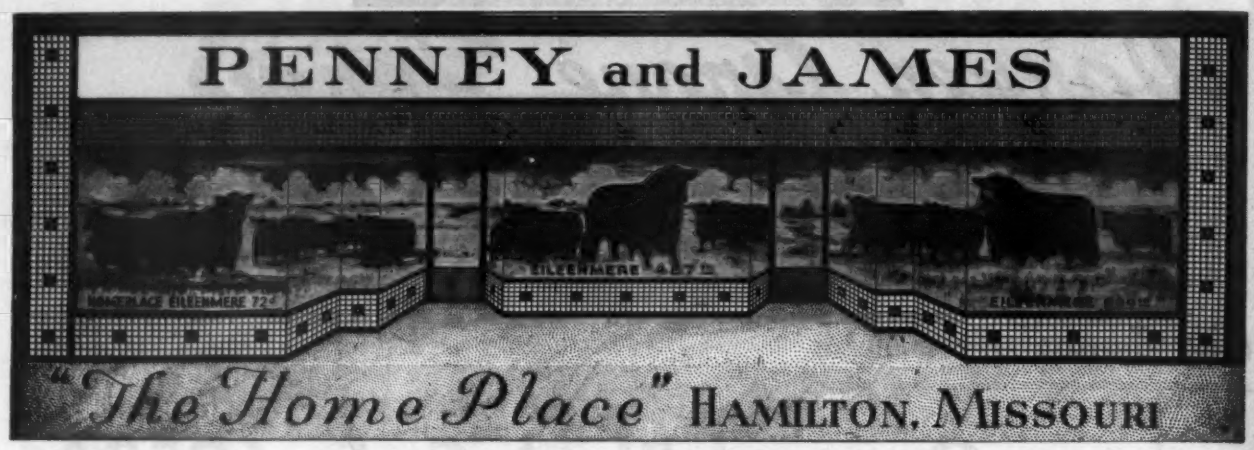

The 1950 All American Futurity Reserve Senior Champion Bull and Grand Champion Bull of the 1950 Ozark Empire Fair at Springfield, Missouri.

At Missouri State Fair

Senior Grand Champion Bull; HOMEPLACE EILEENMERE 999th 35th 1150941. Senior Reserve Champion Bull; HOMEPLACE EILEENMERE 52d 1063183. Senior Grand Champion Female; HOMEPLACE JUANERICA 6th 1008272. Junior Reserve Champion Female; EILEENMERE'S ERICA WHF 113748. Home Place Farms just lost one pair in groups, which was a pair of Yearlings, walking away with 15 blues out of 21.

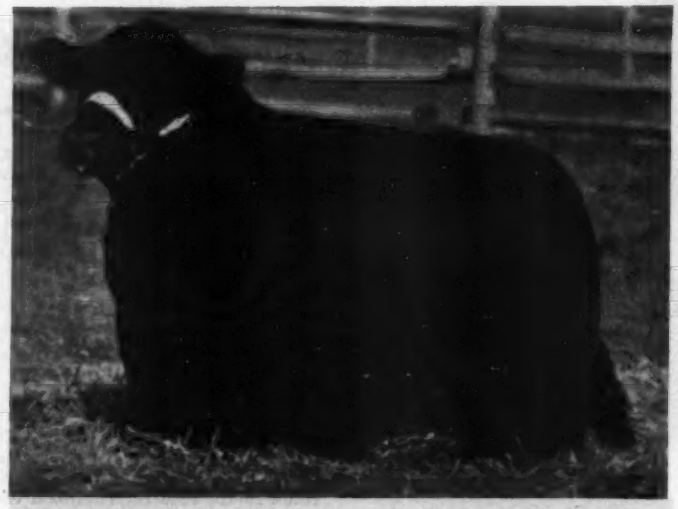

Homeplace Eileenmere 999th 35th

At Ozark Empire Fair

Senior Grand Champion Bull; HOMEPLACE EILEENMERE 999th 35th 1150941. Senior Reserve Champion Bull; HOMEPLACE EILEENMERE 52d 1063183. Senior Grand Champion Female; HOMEPLACE JUANERICA 6th 1008272. Junior Reserve Champion Female; EILEENMERE'S ERICA WHF 113748. Home Place Farms won first place in all group classes, walking away with 19 blues out of 21.

Sire: EILEENMERE 999th 890048	Eileenmere 487th 668743	Eileenmere 85th 470007	Eileenmere 32d
			Enchantrene
		Pauline T. 6th 523103	Eileenmere 32d
			Pauline T. 4th
	Black Bernice 2d of Thousand Hills 598422	Ames Plantation Elmour's Earl 505953	Ames Plantation Elmour
			Ames Plantation Etna
		Black Bernice of Strathmore 512898	Revelation 11th
			Black Bernice 5th
Dam: GAMMER of BATES 915657	Envy of Bates 784443	Envy of Stoneybroke 707557	Envious Blackcap B. 6th
			Erivan's Lucy 7th
		Price C. of Envious 707559	Envious Blackcap B. 6th
			Pride 14th of Grassland
	Gammer Glencarnock 746963	Guerson of Banks 639964	Endymion of Tillyrie
			Gammer Eubena
		Gammer of Erdonia 2d 636905	Endymion of Tillyrie
			Gammer Erdonia

Here is another one of our Junior Herd Sires, a son of EILEENMERE 999th. We already have a lot of our choice females mated to him. He is a great individual; has a great body, good head and standing on four good legs, which is very important of a good herd sire. The 35th was also Junior Champion at the Ohio State Fair at Columbus, Ohio in 1949. The HOME PLACE has one of the larger herds with the quality of the best small herd.

Stop in and see us . . . You will be Welcome.

PENNEY & JAMES, Owners
ORIN L. JAMES, Manager

Hamilton, Missouri

HARL JACKSON, Herdsman
EARL MINEAR, Ass't Herdsman

Longview Farm

Where Quality and Line Breeding Count

Evan Bandolier of Longview 2d 769994

Chief Herd Sire

Sire: APPLEWOOD BANDOLIER 84th 635079	Bandolier of Anoka 3d 471885	Blackbird Bandolier of Page 414212	Glencarnock Revolution 6th
			Blackbird Harrison 6th
		Barbara of Rosemere 47th 382828	Idolmere 4th 251508
			Metz Miss Barbara
	Applewood Evernden 565496	Elver of Longview 471687	Ever Marshall B.
			Elvera of H. S. 32d
		Evernden of Longview 508728	Earl Eric of Strathmore
			Ehora Excelsior
Dam: EVANOFF 13th of LONGVIEW 632970	Exceleen of Longview 470823	Excelsior Marshall Again 408170	Earl Marshall 183780
			Erica McHenry 54th 209470
		Erica Eileen D. 3d 365522	Elvan 320742
			Erica McHenry 48th 198531
	Evanoff Esteem K. 2d 401247	Elidur 367545	Elation K. 283793
			Oakland Erica 14th 264857
		Evanoff Esteem 4th 365514	Elvan 320742
			Evanoff 182615

Due to the skilled labor shortage we are offering our show herd and Daughters Sired by EVAN BANDOLIER of LONGVIEW 2d for sale. Also cows bred to him and his heifer calves at weaning time. Families are McHENRY BARBARAS, BLACKCAPS and ERICAS. Visit—or better still SEE the herd.

W. A. Kirschbaum **Defiance, Iowa**

GOOD EARTH

Confucius Said Once: "IT'S LATER THAN YOU THINK"
October 7th Marks the GOOD EARTH SALE. So Come
by Car, by Air, by Rail, meet CONFUCIUS JOE who
will Fill Your Need, and as You Know THEY ARE
GUARANTEED!

See Confucius at
The Mississippi-American Industrial Sales Headquarters
Box 272, Muscatine City, Iowa

Welcome to

Glenangus Farms

The Glenangus · McGregor · Fair Promise

SALE OF ABERDEEN-ANGUS CATTLE

Friday, October 20th, Bel Air, Maryland

Three of Maryland's leading herds have combined and held back the best of their production to make this one of the real top offerings of the year.

There will be a few young cows with calves at foot, 40 bred heifers, and 20 open heifers and there will be 6 young bulls.

All the Leading Families are Represented

With Jilt, Georgina, Gammer, Juana Erica, Miss Burgess, Hartley Eline, Karama, Blackcap, Zara, Witch of Endor, Queen Mother, Blackbird, and Pride of Aberdeen.

Glenangus Farm
L. S. (Larry) MacPhail
BEL AIR, MARYLAND

W. Alan McGregor & Son
Alan and Bill
WORTON, MARYLAND

Fair Promise Farm
A. R. Allan
BETTERTON, MARYLAND

At the

Glenangus-McGregor-Fair Promise Sale

Glenangus

will feature the get and service of Imported Gamble of Candacraig, and Imported Acme of Netherton, two great Scotch prize winners . . . Bethel Erian an outstanding son of Bethel Bandolier; Whitney Bandolier 1300th, top of the Whitney sale, and with a great show record . . . . Black Bardolier of Mahrapo, an intensely bred Bardolier.

W. Alan McGregor & Son

are featuring the get of Elegant Lad of Agincourt, who is sired by a son of Esquire of Bordulac and from a double bred Black Bardolier cow . . . two top sons of Elegant Lad . . . Andelot Quartermaster, sire of our great champion, Andelot Kate; and Bandolier of Anoka 31st, an intensely bred Bandolier . . . The bred heifers will carry the service of a splendid son of King Bardolier G. R., an own son of Black Bardolier.

Fair Promise Farm

will feature the get of these famous herd sires—Andelot Queen's Escort, Erian B. 7th, Raona's Bardolier 26th, and King Bardolier G. R. 2d . . . The bred heifers will carry the service of Evader of Fair Promise by Hother's Evader Revolution and Burgess Erian F. P., a great son of the champion Erian B. 7th.

The Maryland-Virginia Sale Circuit

GLENANGUS-McGREGOR-FAIR PROMISE SALE	Friday, OCTOBER 20th at Bel Air, Maryland
MARYLAND ASSOCIATION SALE	Saturday, OCTOBER 21st at Frederick, Maryland
VIRGINIA ASSOCIATION SALE	Monday, OCTOBER 23d at Warrenton, Virginia

Plan to attend all these sales where you will have the opportunity to see and bid on over one hundred and fifty of the top animals from the leading herds of Maryland and Virginia. Just a short drive from one sale to another, through the most beautiful sections of Maryland and Virginia.

Send for Catalogs to—

W. Alan McGregor & Son Churn Creek Farms **Worton, Maryland**

COME TO MARYLAND FOR QUALITY COME TO MARYLAND FOR QUALITY COME TO MARYLAND FOR QUALITY

MARY

"Quality" Sale

5 — Real Top-Notch Herd Sires — 5

You Say You Want Good Cattle?
You Say You Want Outstanding Families?
Well—We're Gonna Sell You Just That

on

Saturday, October 21st

—at—

Frederick, Maryland

KEN LITTON will judge 'em at ten o'clock and
ROY JOHNSTON will sell 'em to you at one o'clock

We're Gonna Entertain You Friday Nite at
the Francis Scott Key Hotel in Frederick

Remember

OCTOBER 20th—Glenangus-McGregor-Fair Promise Sale.....Bel Air, Md.
OCTOBER 21st—MARYLAND "QUALITY" SALE....Frederick, Maryland
OCTOBER 23d—Virginia "Spotlight" Sale.....Warrenton, Virginia

BETTER MAKE YOUR PLANS TO ATTEND AND

Maryland *Aberdeen-Angus* Association - - -

COME TO MARYLAND FOR QUALITY COME TO MARYLAND FOR QUALITY COME TO MARYLAND FOR QUALITY

COME TO MARYLAND FOR QUALITY COME TO MARYLAND FOR QUALITY COME TO MARYLAND FOR QUALITY

YLAND'S

—October 21, 1950

40—Females from the Best Families—40

BANDOLIER, BARDOLIER and SUNBEAM BREEDING--carrying such labels as Barbara, Zara, Georgina, Witch, Blackcap Bessie, Pride, Blackcap Empress, Erica, Elba, Mulben Pride, Blackbird, and such like from these good herds.

ALAN McGREGOR & SON	Worton
COLD SATURDAY FARM	Finksburg
DOWNSBRAGH FARM	Worton
FAIR PROMISE FARM	Betterton
FAIRWOOD FARM	Bowie
FENBROOK FARM	Cockeysville
GLEN MARY FARMS	Great Mills
GOOD FELLOWSHIP FARMS	Towson
JONES CONTRIVANCE FARM	Reisterstown
MANOR FARM	Riderwood
MARCO RIDGE FARM	Davidsonville
MONOCACY	Frederick
MT. PROSPECT FARM	Gaithersburg
ROLLING RIDGE FARM	Laytonsville
TACARO FARM	Nutwell
TIMBER GROVE FARM	Owings Mills
TYRCONNEL FARM	Knoxville
ULMSTEAD POINT FARM	Arnold
WAKEFIELD VALLEY STOCK FARM	New Windsor
WILMAE FARM	Monkton
WIMBERLEY FARM	Princess Anne

As an added service to you and to be sure that we take all the gamble out, we are going to insure all your purchases for the trip home at our own expense.

WRITE NOW FOR RESERVATIONS AND CATALOG

Charles M. Peery, *Sale Manager* **Mt. Airy, Maryland**

COME TO MARYLAND FOR QUALITY COME TO MARYLAND FOR QUALITY COME TO MARYLAND FOR QUALITY

COME TO MARYLAND FOR QUALITY COME TO MARYLAND FOR QUALITY COME TO MARYLAND FOR QUALITY

L. M. Thornton

Monday, October 2d, 1950

At the Farm

Selling 150 *Head*

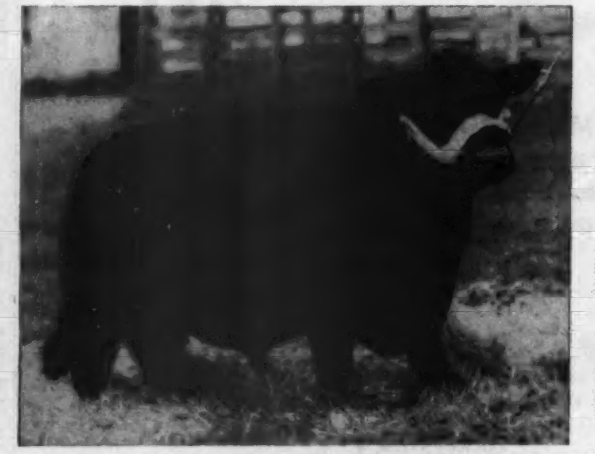

Prince 105th of Red Oak 2d

One of the best sons of Prince Sunbeam 105th. He sells . . . 30 Cows bred to him.

A Good Time and a Good Place

A GRAND SET OF BREEDING CATTLE—THE RESULT OF TWENT YEARS OF CONSTRUCTIVE EFFORT.

Three Heart of America Grand Champion Cows are selling.

GET OF EPIC RENOWN—all of these are selling.

Epic Renown

His get are selling.

Eileenmere 519th

Sired by the "85th". Sire of the 1947 Heart of America Grand Champion. He sells, and many calves by him sell.

Familie Se
a the
Sho Wi
over th yea

E. H. ANDERSON, Representing the JOURNAL

Please Write for Catalog

YOU ARE IN
TO COME AND BUY W

L. M. Thornton 2825 East 18th Street **Kansas City, Missou**

Dispersion

Sale at 11:00 a. m.

Garden City, Missouri

85 Herd Cows with Calves at side and Rebred
25 Bred and Open Heifers
4 Herd Bulls
Many Weaning Calves

to Buy Good Angus Cattle

Many double and triple bred Granddaughters of Playman of Sunbeam, Black Peer of St. Albans and other great bulls sell.

These All Sell.

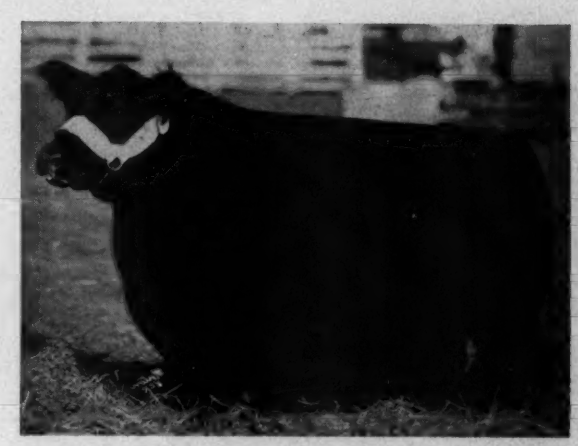

Ebony's Erica LMT

By Epic Renown, dam of the 1947 National Show Window Grand Champion. She, her dam, and many sisters are selling.

Selling
at the
Show Winners
for years

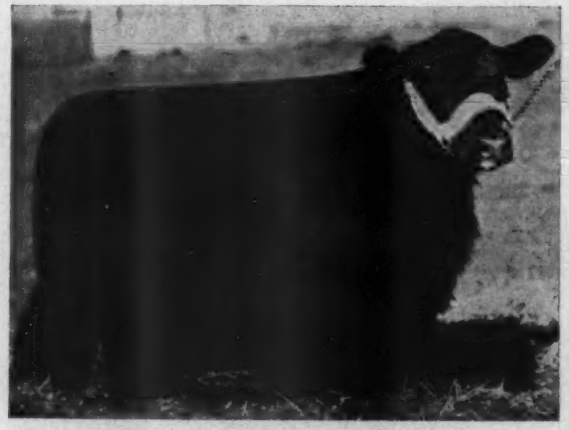

Pride Chetah of Thornton

A typical Daughter of General Lee of Sunbeam . . . She and 25 sisters sell.

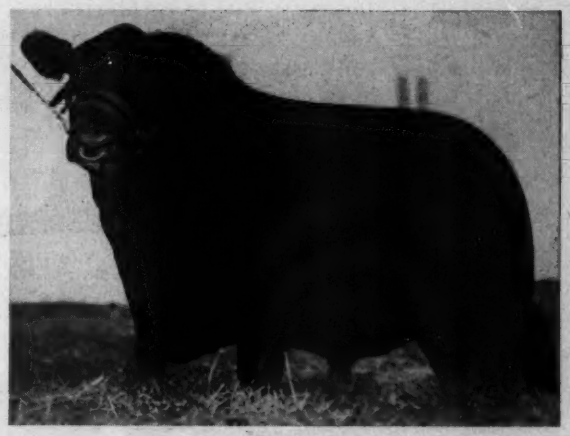

Ben Eric 5th

By Eaton's Black Ben C. 21st. Very thick, low, and a sire of outstanding calves. He sells.

ARE INVITED
BUY WITH CONFIDENCE

Remember the Date

Auctioneers: ROY JOHNSTON—RAY SIMS

Monday, October 2d, 1950 at 11:00 a. m.

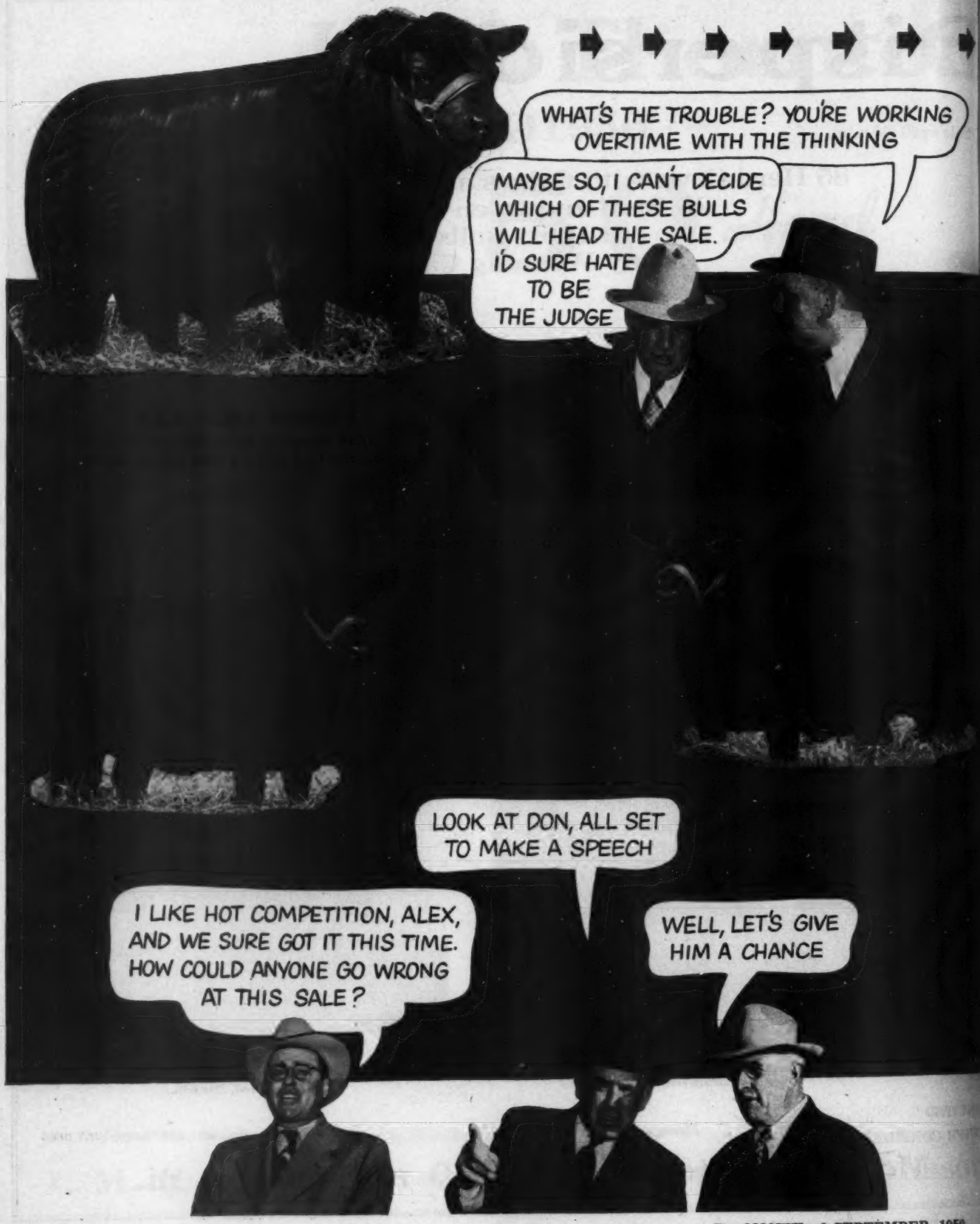
WHAT'S THE TROUBLE? YOU'RE WORKING OVERTIME WITH THE THINKING
MAYBE SO, I CAN'T DECIDE WHICH OF THESE BULLS WILL HEAD THE SALE. I'D SURE HATE TO BE THE JUDGE
LOOK AT DON, ALL SET TO MAKE A SPEECH
I LIKE HOT COMPETITION, ALEX, AND WE SURE GOT IT THIS TIME. HOW COULD ANYONE GO WRONG AT THIS SALE?
WELL, LET'S GIVE HIM A CHANCE

HIDEAWAY-ANOKA

Reunion Sale

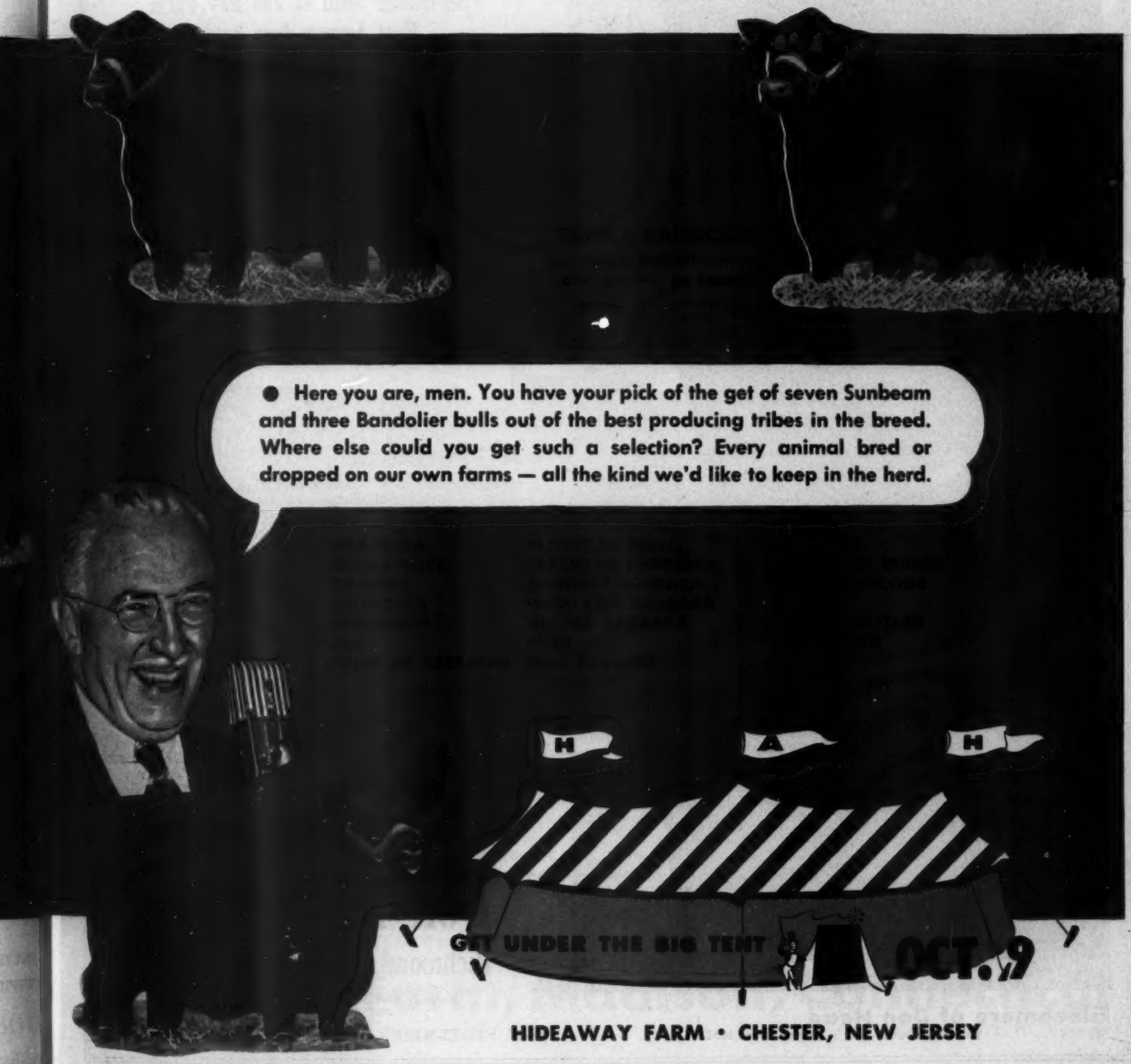

HIDEAWAY FARM • CHESTER, NEW JERSEY

Bandolier of Don Head 19th
Several of his daughters sell.

Prince Sunbeam 582d
A few heifers in our consignment are safe in calf to his service.

Eileenmere of Don Head
Son of the 500th now in service in our herd.

Don Head Farms

Our consignment to

The Niagara Frontier Sale

September 30th at Ess Kay Farm
East Aurora, New York

Includes:

A Blackcap Rosebud

Show heifer by the "19th" with Blackcap Rosebud 5th close up in her pedigree.

•

2 McHenry Barbaras

One by our "19th" and one by Bandolier of Anoka 16th.

•

A Primrose

Daughter of the Champion and high selling female at the 1946 Michigan Breeders' Sale.

•

An Elba

By Enchanter of Bordulac.

•

Also

An Erica by Bandolier of Anoka 16th and McHenry Blackcaps and Blackbirds.

•

Don Head Farms

Richmond Hill, Ontario, Canada

Farm located about 15 miles north of Toronto, just west of Highway 11.

W. REDELMEIER, Owner PERCY WEBB, Herdsman

The Kind You'll Find

—at—

Runacres

Frank Cooper, owner of Runacres and the two top calves, Ankonian 3219th and his half sister, a Primrose, both sired by Eileenmere 1032d, the 1949 International Grand Champion. "3219th" at three months of age sold for $15,000.00, a record price for that age bull calf. The heifer sold for $6,500.00 and both are representative of the finest type the breed affords.

Visit Runacres at any time. There are many other nice things to see besides the calves. . . .

Runacres Farm, Madison, Connecticut

FRANK W. COOPER, Owner **JOSEPH PLATT, III, Manager**

National Breeder-Rancher Sale

Plan
to attend the
NATIONAL
BREEDER
SHOW
OCTOBER
3d, 4th, 5th

9:00 A. M. 80 Bulls...300 Females
Union Stock Yards, South Omaha

(These cattle to be judged Wednesday, October 4th at 9:00 a. m.)

80 Registered Bulls
300 Commercial Females

A uniformly good offering of big, thick, rugged bulls offers an opportunity to buy good bulls in numbers. They are ready for heavy service (40 PENS of 2 BULLS EACH). In addition we offer 300 TOP COMMERCIAL FEMALES selling in GROUPS of 15 FEMALES EACH. From Colorado, Illinois, Iowa, Kentucky, Missouri, Nebraska and South Dakota.

40 Pens of 2 Bulls
Consigned by

DENZEL J. ANDERSON	Clearwater, Nebraska
F. W. CRUMP	Morrison, Illinois
DEN-MOR FARMS	Wilmington, Ohio
EIKMEIER BROS.	Pipestone, Minnesota
FINDLAY & CHRISTENSEN	Harlan, Iowa
NICK H. FOX & SONS	Watertown, South Dakota
OTTO FRANK	Manilla, Iowa
GARD BROS.	Beaver Crossing, Nebraska
DWIGHT M. GARNER	Ida Grove, Iowa
DR. C. R. HARKEN	Osceola, Iowa
WAYLAND HOPLEY FARMS	Atlantic, Iowa
LAYTON ANGUS FARM	Walnut, Iowa
LEDOUX & MANGOLD	Alta, Iowa
BRUCE D. McGREGOR	Mapleton, Minnesota
J. A. MORTVEDT	Dell Rapids, South Dakota
P. K. PRATT	Walnut, Iowa
H. W. SAWYER	Howard, South Dakota
NORMAN H. SMITH	Larkspur, Colorado
B. C. ROHRER	Indianola, Iowa
F. D. SMYLIE & SON	Columbus Junction, Iowa
R. A. SPENCE	Crab Orchard, Nebraska
SPRINGHAVEN FARMS	Evansville, Indiana
BEN G. STUDER	Wesley, Iowa
HENRY TEGTMEIER, Jr.	Bern, Kansas
C. H. THOMPSON	Eagleville, Missouri
THROENER BROS.	West Point, Nebraska
TRAIL VIEW FARMS	DeSmet, South Dakota
W. W. WHITE	Sigourney, Iowa
WALSH BROS.	Beloit, Wisconsin
WALTER & J. R. WILKINSON	Marshalltown, Iowa

Thursday, Oct. 5, Omaha, Nebr.

1:00 P.M. 17 Registered Bulls and 43 Registered Females

Ak-Sar-Ben Coliseum

Bull classes judged 8:00 A. M., October 3d.
Females classes on 1:00 P. M., October 4th.

17 Registered Bulls
43 Registered Females

All of the cattle offered in this sale at Ak-Sar-Ben Field will come directly from the show of breeding cattle. In this sale you will find Eisa, Enchantress, Eline, Elba, Evergreen, Blackcaps, Blackcap Bessies, Blackbird, Barbara, Pride, Queen Mother, Zara and Portlethen Lucy families represented. An offering where you can solve your herd bull problem and add some breed improving females to your herd.

A Grand Opportunity to buy One or a Carload

Consignors:

CHARLES L. BEERMAN ..... Dakota City, Nebraska
WILBUR H. BLAKE ..... Marne, Iowa
GEORGE and DUANE CLARK ..... Worthing, South Dakota
HERBERT CLINE ..... Bussey, Iowa
JACK H. DAVIS ..... Gothenburg, Nebraska
EIKMEIER BROS. ..... Pipestone, Minnesota
EL-JON FARMS ..... Rose Hill, Iowa
PAUL P. FELTON & SON ..... Neola, Iowa
FINDLAY & CHRISTENSEN ..... Harlan, Iowa
A. C. FLINT ..... Bethany, Missouri
NICK H. FOX & SONS ..... Watertown, South Dakota
OTTO FRANK ..... Manilla, Iowa
GREEN VALLEY FARMS ..... Liberty, Missouri
LESLIE T. HAMILTON ..... Macomb, Illinois
WAYLAND HOPLEY FARMS ..... Atlantic, Iowa
ROY M. KOSTER ..... Gladbrook, Iowa
LAD-OR-FARM ..... Scranton, Iowa
MYLAN & HANSEN ..... Remsen, Iowa
J. H. PAULSEN & SONS ..... Pender, Nebraska
PENNEY & JAMES ..... Hamilton, Missouri
PIONEER ANGUS FARMS ..... Coon Rapids, Iowa
P. K. PRATT ..... Walnut, Iowa
ROBINSON BROS. ..... Masonville, Iowa
JOHN M. SHEETS ..... Maquoketa, Iowa
NORMAN H. SMITH ..... Larkspur, Colorado
ROBIN A. SPENCE ..... Crab Orchard, Nebraska
SPRINGHAVEN FARMS ..... Evansville, Indiana
BEN G. STUDER ..... Wesley, Iowa
SWARTZ BROS. ..... Everest, Kansas
C. H. THOMPSON ..... Eagleville, Missouri
THROENER BROS. ..... West Point, Nebraska
L. B. TODD ..... Murray, Nebraska
TOMLINSON FARMS ..... West Frankfort, Illinois
VAUGHN BROS. ..... Albion, Michigan
PERCY H. UPTON ..... Madison, Nebraska
WEST WOODLAWN FARMS ..... Creston, Illinois
RICHARD WHITLATCH ..... Knoxville, Iowa
WALTER & J. R. WILKINSON ..... Marshalltown, Iowa
WILTON FARMS ..... Davenport, Iowa

80 Registered Bulls (40 Pens) and 300 Commercial Females **Sell at 9:00 A. M.**
17 Registered Bulls (Single lots) 43 Registered Females **Sell at 1:00 P. M.**

for further information and for catalog write:

P. K. Pratt, *Sale Manager* **Walnut, Iowa**

Not So Bad?

A Blue—A White—A Pink

at the

1950 All American Aberdeen-Angus Breeders' Futurity

Did You See Our Junior Herd Sire

←Black Peer 134th of Angus Valley?

Although used too heavily to be in proper show condition he was still good enough to win his class. We are expecting much from him also as a breeding bull. Watch for him in the Fall Shows.

•

We Were Proud to have

Greenbrier Eris 2d→

Stand in Fourth place in the strong Summer Senior Yearling Class. This Heifer is bred to the Blue Ribbon Winner shown above and will sell in the Atlantic Aberdeen-Angus Sale, November 14th, held in connection with the Eastern National Show. She should make a great brood Cow.

•

←Greenbrier Eris 3d

The full sister of the other Heifer, shown above disappointed us a little in not standing higher, but as the third place Heifer in a class of 57 Summer Yearlings entered, she had to be good. In fact many complimented us on our having one of the Top Heifers of the show. Certain it is she was one of the deepest and lowest set Heifers in the class. These Top Heifers will be our produce of dam in the coming shows.

•

VISIT US ANY TIME

Greenbrier Stock Farms

H. B. MOORE
HOUSTON B. MOORE, Jr. } **Owners**

Lewisburg, West Va.

HARRY STILES
DOUG LIVESAY } **Herdsmen**

Did you ever try to catch a Horse fly?

Ken Litton, George Fry and a "Spotlight" Heifer

Plan to attend the

Virginia Breeders' "Spotlight" Show and Sale

Monday, October 23d, 1950 Eastern Breeder Pavilion Show: 9:30 a. m., Sale: 1:00 p. m. **Warrenton, Virginia**

Highlands' Tops will be in the Spotlight

Highlands Burgess 6th

By HIGHLANDS BURGESS 2d, out of a McHenry Barbara daughter of Pentonier of Winton. His great grandam is a full sister to Bandolier of Anoka. Very low set and typey.

Bummer Maid 6th of Highlands

By AMANDALE BANDOLIER 5th and out of Miss Burgess 214th. Lee Leachman says Ken, there is a great cow she will sell for a lot of money.

Entelope 3d of Highlands

By HIGHLANDS BURGESS 2d and out of a daughter of General Blackcap of Lonjac, will sell served by Highland Burgess 6th.

Blackbird 26th of Highlands

By HIGHLANDS GENERAL 35th and out of a daughter of Bandolier 6th of Brandy Rock. Will sell served by Highlands Bandolier 44th.

Blackcap 23d of Highlands

By HIGHLANDS BURGESS 2d and out of a daughter of Bandolier 6th of Brandy Rock, sell served by Highlands Bandolmere 2d (out of a Cridlan Evergreen daughter of Eileenmere 500th).

Queen 18th of Highlands

By HIGHLANDS GENERAL 30th out of a daughter of Blackcap General of Ada, will be served by Highlands Burgess 6th.

Barbara 10th of Highlands

By HIGHLANDS BURGESS 2d and out of a daughter of Highlands Mickey. Sells Open.

Karama 8th of Highlands

By Highlandsmere and out of a daughter of Highlands Bandolier 12th. Sells Open.

A calfhood vaccinated negative herd, State and Federal Accredited.

Highlands

MR. and MRS. WALTER S. FOX KENNETH E. LITTON GEORGE FRY HAVARD MARCUS

Round Hill, Virginia

Ames Plantation's "Prince

Wednesday, October 11th, 1950

At the Plantati

Featuring the Get and Service of **"The Envy of Angusdom"**

A. P. Envious 1230200

A. P. Envious is one of the most outstanding sons of Prince Envious of Bates. He was shown as a senior bull calf in our show string this Fall. He was shown at the Futurity and stood well up in an exceptionally large class.

Prince Envious of Bates 935253

Undefeated in class at all major shows in 1947 including the International and the American Royal. At the latter show he was grand champion bull. One of the greatest sons of Prince Sunbeam 29th and from a wonderful Miss Burgess cow by the International Grand Champion, Envious Blackcap B. 6th.

A. P. Envious 2d 1256285

One of the good sons of Prince Envious of Bates and an outstanding calf.

A. P. Prince Envious 2d 1244231

An exceptionally good son of Prince Envious of Bates and a wonderful prospect.

For Catalo

R. H. Scott, Manager

Ames Plantation

Envious of Bates" Sale . . .

50 Miles East of Memphis — **Grand Junction, Tennessee**

65 Lots

Included are twelve sons of "Prince Envious of Bates" and two sons of Ames Plantation Prince Eric by Prince Eric of Sunbeam; twelve daughters of Prince Envious of Bates, many females bred to him and several bred to Ames Plantation Prince Eric. Also a few cows with splendid calves at side by these bulls. Families include Gammers, Georginas, Barbaras, Miss Burgess, Juana Erica and representatives from other popular tribes.

Ames Plantation Gammer 1244225

A daughter of Prince Envious of Bates and an exceptionally well bred Gammer. This heifer's dam, Gammer Eleasa of Brays Island 908411, will also sell.

Ames Plantation Miss Burgess 1204488

A daughter of Prince Envious of Bates and a Miss Burgess.

Ames Plantation Barbara of B. 1204490

A daughter of Prince Envious of Bates 935253 and a show prospect.

Ames Plantation Jean 1085828

One of our good Juana Ericas, sired by Ames Plantation Bomber 762698. Well along in calf to Prince Envious of Bates 935253.

Write . . . .

Grand Junction, Tennessee — **J. W. Bruce, Herdsman**

From New England to Florida

The East's Best of . . . the BREED

Will be Sold in the

Atlantic Aberdeen-Angus Association

Sale

During the Eastern National Show

Tuesday, November 14, 1950

At 7:00 P. M.

at Timonium, Maryland

56 Top Females

STRICTLY OF SHOW CALIBRE

Top Herds of the East are Consigning

BRAYS ISLAND PLANTATION	Yemassee, South Carolina
BUTTONWOOD FARM	Lancaster, Pennsylvania
COLD SATURDAY FARM	Finksburg, Maryland
DOWNSBRAGH FARMS	Far Hills, New Jersey
FAIR PROMISE FARM	Betterton, Maryland
GOOD FELLOWSHIP FARM	Towson, Maryland
GREENBRIER STOCK FARM	Lewisburg, West Virginia
H & L FARMS	Marlboro, New Jersey
HIGHLANDS FARM	Round Hill, Virginia
HOCKHOCKSON FARM	Eatontown, New Jersey
Le BARON FARM	Warrenton, Virginia
LONGVIEW STOCK FARM	Burlington, West Virginia
ALAN McGREGOR & SON	Worton, Maryland
MT. PROSPECT FARM	Gaithersburg, Maryland
ORKIL FARMS	West Simsbury, Connecticut
QUAKER HILL FARM	Pawling, New York
ROLLING RIDGE FARM	Laytonsville, Maryland
ROWAN STOCK FARM	Landenburg, Pennsylvania
SHADOW ISLE FARM	Red Bank, New Jersey
STONE HILL FARM	Freehold, New Jersey
STONYCREST FARM	Oxford, Connecticut
SUN LAKE RANCH	Lutz, Florida
SUNNYSIDE FARM	Red Bank, New Jersey
TACARO FARM	Nutwell, Maryland
TRY COB FARM	Whitehouse, New Jersey
UPLAND FARM	Chester Springs, Pennsylvania
WAKEFIELD VALLEY STOCK FARM	New Windsor, Maryland
C. V. WHITNEY FARMS	Old Westbury, Long Island, New York
WHITE GATES FARM	Flanders, New Jersey
WHITETAIL FARM	Sharon, Connecticut
WILMAE FARM	Monkton, Maryland
BONNIECROFT FARM	Renfrew, Pennsylvania

HEADQUARTERS
The Lord Baltimore Hotel, Baltimore

BUFFET SUPPER
Served on the Show Grounds at the Club House

6:00 P. M.

Selection of Cattle

Made by Dave Canning of the Virginia Association, Professor John I. Miler of Cornell University, and Charles M. Peery of the Maryland Aberdeen-Angus Breeders Association, who is also Assistant Sale Manager.

Come to the EASTERN NATIONAL LIVE STOCK SHOW and see the greatest display of the Breed's strength in the East, and stay and attend the Sale during the Evening of the First Day's Show. It will be a SHOW and SALE second only in quality and scope to the International in Chicago.

For Catalogs Write:

Dave Canning, *Sale Manager* P. O. Box 93 **Charlottesville, Virginia**

Money Isn't Everything . . .

But, Money Won by a Bull's Calves Merits Mention

For to win at a major show you must have about everything in the way of correct type, good fleshing qualities, breed character and general excellence. We are proud that the calves by "1032d" are modern in type and compare favorably with the calves by the leading sires of the breed. At the Futurity "1032d" sons and daughters lead the field in total money won by the calves by any one sire. It isn't the money that counts, it's what that money represents in the way of general uniformity in the get of a bull and the improvement that such a sire can work for a herd and the breed. We invite you to see the calves by "1032d" at any time.

Eileenmere 1032d
1949
International Grand Champion

Top Money Sire 1950 All American Futurity

"1032d"

Get and Junior Get Win at Dutchess County Fair

Again, the top honors a sire may have is to win the coveted prize of First in the Get of Sire class. "1032d" had that honor and the extra honor of having a Junior Get (three animals, representing both sexes) also win top honors. ANKONY JUANA ERICA (Purchased in our sale by Mr. Cooper of Runacres Farm, Madison, Connecticut) and sired by "1032d" was made Grand Champion Female at Dutchess County Fair. All in all, Ankony and especially "1032d" had a great day.

ANKONY FARM

RHINEBECK, NEW YORK

ALLAN A. RYAN **JESSE BURLEY** **JAMES IRONSIDES** **LEE LEACHMAN**

ANOKA FARMS

These Bandoliers are All Selling—A Baker's Dozen

Bandolier of Anoka 53d

Calved September 14, 1950

Prince Bandolier 7th –80652– 840968	Blackcap Grenadier G. R. 10th 699213	Black Bardolier 480883
		Lady Harrison of G. R.
	Pridemere of Don Head 744749	Bandolier of Anoka 16th
		Alloway Mona 8th
Mona of Alloway Lodge 3d –93458–	Enchanter of Don Head 16th –76749–	Enchant. of Bordulac 2d
		Bikcp of Northlane 3d
	Alloway Mona 10th –64608–	Bandolier of Alloway
		Alloway Mona –43135–

BANDOLIER of ANOKA 53d—Is from the same family of females as Prince Bandolier 7th. We have refused many tempting offers for this young bull, but, having listed him for this sale, have kept him in order that we might have an outstanding Bandolier bull to offer. He should have some friends sale day.

Black Bandolier of Anoka

Calved November 15, 1948

Prince Bandolier 7th –80652– 840968	Blackcap Grenadier G. R. 10th 699213	Black Bardolier 480883
		Lady Harrison of G. R.
	Pridemere of Don Head 744749	Bandolier of Anoka 16th
		Alloway Mona 8th
Black Jestress 15th –59409–	Plantation Harry 2d –50980–	Woodlawn Hero –42183–
		Glenrose Ames 2d
	Black Jestress 13th –55118–	Revolution 40th 415450
		Black Jestress 7th

BLACK BANDOLIER of ANOKA—Is a maternal brother to the Black Jestress cow listed as example number two in the Reverie Knoll Farms advertissement in the July, 1950 JOURNAL. This is the first bull from Black Jestress 15th.

Queen Hillcrest 5th

Calved January 27, 1949

Bandolier of Glen Ross –64712–	Bandolier of Anoka 11th –57800–	Bandolier of Anoka 6th
		Barb. M. of Anoka 4th
	Glen Ross Pride 6th –58110–	Middlebrook Prince 91st
		Glen Ross Pride –39494–
Queen of Hillcrest 2d –65316–	Bandolier of Anoka 10th –57739–	Blkbd Bandolier of Page
		Barbara of Rose. 47th
	Queen McGregor 14 N. –55428–	Burgess Band. of Anoka
		Queen of Stanley 19th

QUEEN HILLCREST 5th—This is a very deep bodied heifer and sells bred to the 1949 Junior and Grand Champion bull at the Toronto Royal show, Prospectmere.

Blackbird of Anoka 38th

Calved May 28, 1949

Prince Bandolier 7th –80652– 840968	Blackcap Grenadier G. R. 10th 699213	Black Bardolier 480883
		Lady Harrison of G. R.
	Pridemere of Don Head 744749	Bandolier of Anoka 16th
		Alloway Mona 8th
Blackbird of Anoka 12th –59699–	Bandolier of Anoka 6th –52525–	Blkbd Bandolier of Page
		Barbara of Rose. 47th
	Blackbird Progress of Anoka 2d –47772–	Blkbd Bandolier of Page
		Blackbird Progress 43d

BLACKBIRD of ANOKA 38th—From an own daughter of the 1937 International Grand Champion bull, Bandolier of Anoka 6th and sired by Prince Bandolier 7th. She is deep bodied, with a good head and should be a valuable brood cow. Sells open.

Ruth of Anoka

Calved May 3, 1949

Prince Bandolier 7th –80652– 840968	Blackcap Grenadier G. R. 10th 699213	Black Bardolier 480883
		Lady Harrison of G. R.
	Pridemere of Don Head 744749	Bandolier of Anoka 16th
		Alloway Mona 8th
Rosabel of Glack (Imp.) –86028– (134856)	Jim of Glack (115710)	Educate of Derculich
		Rosebud of Douneside
	Rosina of Glack (130214)	Rodes of Douneside
		Rosina of Douneside

RUTH of ANOKA—Her dam, Rosabel of Glack is the best female among thirty that we imported from Scotland in 1946. A combination of Scotch and American breeding and a good heifer. Sells open.

Blackcap Bessie of Anoka 9th

Calved December 27, 1949

Blackcap Bandolier of Anoka 20th –94740–	Prince Bandolier 7th –80652– 840968	Blkcp Gren. G. R. 10th
		Pridemere of Don Head
	Hother's Blackcap Lea 759531	Evader's Quality Barb.
		Emperor's Blackcap
Blackcap Bessie of Anoka 5th –94731–	Prince Bandolier 7th 840968	Blkcp Gren. G. R. 10th
		Pridemere of Don Head
	Blackcap Bessie of Anoka 2d 933533	Bandolier of Anoka 10th
		Blkcp Bessie of Anoka

BLACKCAP BESSIE of ANOKA 9th—Comes from a long line of top winners at large shows and with her individuality should be an attraction at any sale.

Barbara Rose of White Oaks 4th

Calved May 21, 1949.

Prince Bandolier 7th –80652– 840968	Blackcap Grenadier G. R. 10th 699213	Black Bardolier 480883
		Lady Harrison of G. R.
	Pridemere of Don Head 744749	Bandolier of Anoka 16th
		Alloway Mona 8th
Barbara Rose of Maple Lane –68732–	Blackbird Bandolier of A. 13th –62248–	Blkbd Bandolier of Page
		Blkbd Blossom of A. 3d
	Barbara Rose of Anoka –43193–	Queenmere 32d 386849
		Barbara of Rose. 47th

BARBARA ROSE of WHITE OAKS 4th—The family known as Barbara Rose in our herd are all descendants of Barbara of Rosemere 47th. We probably value this family of cattle higher than other breeders do, but we do know they have been a mighty influence in the improvement of this herd. This heifer sells open.

Plan to See Our Consignments to the

"Bandolier Review" Sale - *September 25th* - Rochester, Michigan

—and—

Niagara Frontier Sale - *September 30th* - East Aurora, New York

No Pictures—But Plenty of Top Cattle—All Well Bred

Selling in the

Hideaway-Anoka Reunion Sale

Monday, October 9th, 1950 at Hideaway Chester, New Jersey

Blackcap Empress of Arva

Calved July 16, 1949

Prince Bandolier 7th -80652- 840968....	Blackcap Grenadier G. R. 10th 699213	Black Bardolier 480883..
		Lady Harrison of G. R.
	Pridemere of Don Head 744749.....	Bandolier of Anoka 16th
		Alloway Mona 8th.....
Blackcap Imp of Mossbank -90534-	Pauline's Bandolier of A. 3d -85307-..	Bandolier of Anoka 10th
		Alloway Pauline 36th....
	Blackcap Empress of Anoka 3d -54934-	Blkbd Bandolier of Page
		Blackcap Empress 51st..

BLACKCAP EMPRESS of ARVA—A Blackcap Empress show heifer. This family in our experience, is one of the very best and any herd should have at least one of them. Sells open.

Lucy of Hillcrest 3d

Calved January 30, 1949

Prince Bandolier 7th -80652- 840968....	Blackcap Grenadier G. R. 10th 699213	Black Bardolier 480883..
		Lady Harrison of G. R.
	Pridemere of Don Head 744749.....	Bandolier of Anoka 16th
		Alloway Mona 8th.....
Lucy of Alexander 4th -82094-.....	Bandolier of Maple Grove 2d -63181-	Georgina's Bandolier.....
		Maple Grove Witch 2d....
	Lucy of Alexander -66201-.....	Spruce Manor Blk B. 2d
		Lucy of Anoka -53797-

LUCY of HILLCREST 3d—Some years ago we sold a Lucy heifer of the same strain in an Ontario sale to Great Oaks Stock Farm. This is a great show heifer in her own right. She is bred to the 1949 Royal Winter Fair champion bull, Prospectmere.

Barbara Rose of Anoka 52d

Calved February 26, 1949

Prince Bandolier 7th -80652- 840968....	Blackcap Grenadier G. R. 10th 699213	Black Bardolier 480883..
		Lady Harrison of G. R.
	Pridemere of Don Head 744749.....	Bandolier of Anoka 16th
		Alloway Mona 8th.....
Barbara Rose of Anoka 16th -59707-.....	Blackbird Bandolier of Page 414212.....	Glencarnock Revolu. 6th
		Blackbird Harrison 6th..
	Barbara Rose of Anoka 8th -54376-	Everald of Briarcliff.....
		Barb. Rose of Anoka 2d

BARBARA ROSE of ANOKA 52d—At almost every sale there is one entry whose footnote reads, "Only on an occasion of this kind would we consign this animal", it is true of this heifer. The first prize junior heifer calf at six large Canadian shows in 1949. Sells bred to Prospectmere, grand champion son of the Grand Champion, Eileenmere 1000th.

Blackbird of O. Z. 3d

Calved October 31, 1949

Bandolier of Don Head 38th -95434-	Bandolier of Anoka 16th -62424-.....	Bandolier of Anoka 10th
		Barb. Rose of Anoka 7th
	Alloway Mona 8th -62139-.....	Enfileen's Bandolier.....
		Alloway Monmere 5th....
Blackbird of Maple Gables 2d -77977-	Blackcap of Elm Gr. 16th -62348-	George of Aberlour 2d....
		Middlebrook Pride 72d....
	Blackbird of Anoka 20th -68950-.....	Ebonezeer of Anoka.....
		Blkbd Pro. of Anoka 3d

BLACKBIRD of O. Z. 3d—A Blackbird Progress heifer sired by a good son of the well known Don Head herd sire, Bandolier of Anoka 16th. She is vaccinated and sells open.

Witch of O. Z. 2d

Calved September 17, 1949

Bandolier of Don Head 38th -95434-	Bandolier of Anoka 16th -62424-.....	Bandolier of Anoka 10th
		Barb. Rose of Anoka 7th
	Alloway Mona 8th -62139-.....	Enfileen's Bandolier.....
		Alloway Monmere 5th....
Witch of Maple Grove 10th -83597-.....	Bandolier of Maple Grove 5th -72347-	Bandolier of Anoka 18th
		Elmbrook Pride -56531-
	Maple Grove Witch -51262-.....	Elm Park Radiator 8th..
		Witch of Sunny A. 8th..

WITCH of O. Z. 2d—Was purchased to add to our breeding herd, but since we have made too many commitments for sales for the size of our herd, she must go. Vaccinated and sells open.

Witch of Woodholme 3d

Calved January 27, 1949

Revolution Edward -90519- 546319....	Glencarnock Revolution 6th 384963....	Blackcap Revolution.....
		Eveline of Page 314319
	Edna M. K. 6th 470123.....	Black Belmore 336163....
		Edna M. 7th 354851.....
Witch of Maple Grove 8th -80595-	Bandolier of Anoka 18th -62426-.....	Bandolier of Anoka 10th
		Barb. M. of Anoka 4th..
	Maple Grove Witch 2d -55137-.....	Elm Park Radiator 8th..
		Witch of Sunny A. 8th

WITCH of WOODHOLME 3d—Is a maternal sister of the Witch of Endor heifer that was the high priced female at the Golden Cross sale, selling at $7100 to Lee Butler. She is vaccinated for Bangs, sells bred to the 1949 Royal Winter Fair Grand Champion bull.

We have been told that this consignment of young cattle is the finest we have ever offered for sale at any one auction. We are certain they will make friends for Anoka Farms and for the Bandoliers. Better type, more quality or more prepotent blood we cannot offer you if we gave you the pick of the herd.

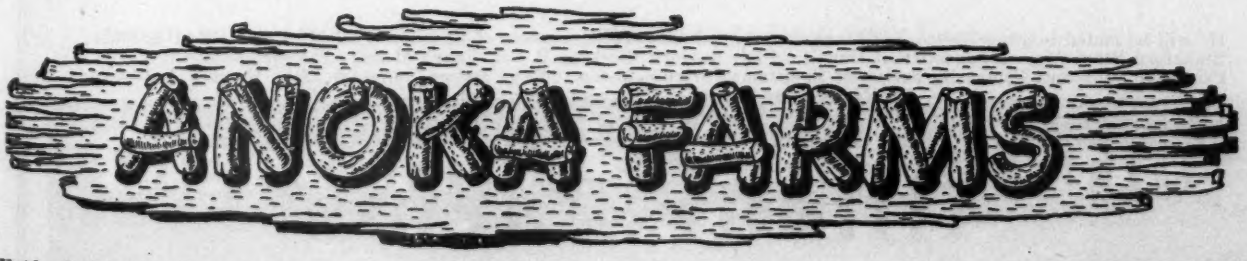

Watford, Ontario, Canada
Don Edwards

London, Ontario, Canada
T. Alex Edwards

He Comes to Alimar!

WE ARE EXTREMELY PROUD OF OUR NEW HERD SIRE. We feel that he will be a great aid in helping us fulfill our aims here at Alimar. . . . We also feel that he is a definite asset to the great Aberdeen-Angus cattle development that is taking place in Pennsylvania.

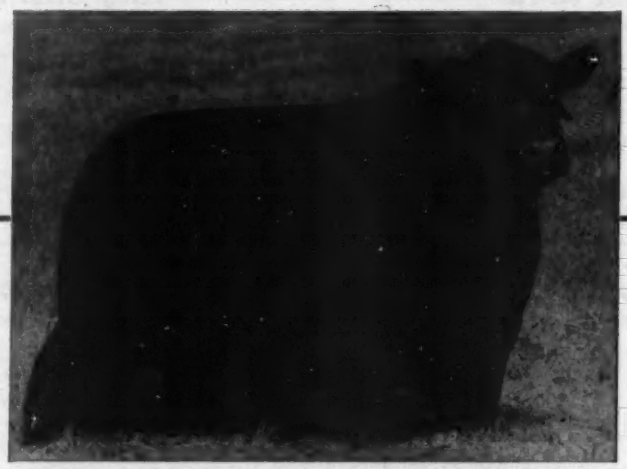

Eileenmere 1064th 1047548

Sire: ★★★EILEENMERE 500th 690135	★★★Eileenmere 85th 470007	★Eileenmere 32d 428072	★★Eileenmere 15th
			Blackbird Girl 7th
		★Enchantrene 364519	Shady Brook Elwood
			Elmland Erica A. 7th
	★Edwina 7th G. M. 534304	Maid's Belmore 489378	Belmore Star
			Blackbird Maid 37th
		Edwina 5th G. M. 504963	Belasco 6th 408627
			Edwina M. 3d
Dam: HARDWICK'S ERICA 2d 731503	Hardwickmere 9th 582501	Prizemere 364th 484821	Queenmere 70th
			★Pride of Rosemere 67th
		Barbara 34th of Greenview 498800	Elbyron 470038
			Barbara 3d of St. Albans
	Erica H. 16th 626376	Hardwickmere 6th 546777	Prizemere 364th
			Barbara 34th of Greenview
		Erica M. K. 2d 467252	Earl Eric Marshall
			Erica of Fairholme

He is one of the greatest bodied, shortest legged, and shortest necked bulls of the breed, whose value is enhanced by the fact that he is a son of EILEENMERE 500th. His value is no less enhanced by the fact that his Dam is HARDWICK'S ERICA 2d, who carries the blood of HARDWICKMERE 9th and HARDWICKMERE 6th, two of the greatest bulls developed at Hardwick Farms.

BARBARA 34th of GREENVIEW, PROBABLY AS GOOD A COW as Hardwick ever owned appears twice in the lower line of "1064th's" tabulation.

He will be mated to great bodied, good legged, strong charactered daughters of BLAKEFORD MAJOR'S BEAU 683066; Blakeford Black Major; Bandolier of Don Head 3d; Envious Blackcap B. 6th; Envoy of Erin; Eileenmere 500th; Master Prince of Sunbeam; Prince Barbarian of Sunbeam; Prince Sunbeam 100th; Prince Sunbeam 19th; Raona's Bardolier 3d; Ravenswood Bandolier 15th; and other great bulls.

Alimar Farms

Sybertsville, Pennsylvania

MR. and MRS. ARTHUR E. DICK, Jr., Owners — **CHARLES J. DONOHOE, Manager**

It's Cattle Harvest Time at Glencarnock!

Yes, the crops are in the hay made for the coming winter months, and the feed stored for the herd. And it's really "cattle harvest" time.

And it's Weaning time, too . . .

About the time you read these lines, we'll be weaning the 1950 calf crop—never before have we had more calves or a crop as uniformly good. That's due to the herd bulls in use and the cow herd as it is to-day.

Your Best Selection, Now

Come to Glencarnock, see the cow herd, select the calf you like, see his dam, likely his grandam, see his sire and know you're buying the right kind, individually and because of right of inheritance. You can find a top herd sire prospect. You can buy a select group of foundation heifers—and at the right price. You can also select the individuals you like from families of which you'll approve. But, come to Glencarnock, soon, write or telephone when you'll arrive. We'll try to meet you in Fargo if you travel by train or air.

Our Chief Herd Sire

Raona's Bardolier 25th 886026

A top breeding son of RAONA'S BARDOLIER 2d, by BLACK BARDOLIER. His dam, a K. Pride daughter of BANDOLIER of ANOKA. Bred like he is, RAONA'S BARDOLIER 25th sires the kind of Calves you would expect.

Assisted by . . .

Imp. Warden of Garvault 636911

Families Represented are:

BEMINDFUL MAID MISS BURGESS

BLACKCAP BESSIE	GAMMER
BLACK JESTRESS	GEORGINA
BARBARA	MIGNOT
BLUE BLOOD LADY	JUANA ERICA
BALLINDALLOCH RUTH	EUROTIA
EBLINETTE	LUCY
EDELLA	MISS WIX
ELINE	PURE PRIDE
FANNY BESS	ZARA

We Cordially Invite Your Inspection

Glencarnock Stock Farms

"Constructively Bred for Breed Improvement"

JAMES W. McGREGOR, owner **ADA, MINNESOTA**

Chimera of SAF 51st *and 1 More*

Princess Gammer 6th of SAF *She Sells*

Don't Miss . . . Simon's "Quality"S

Saturday, October 14th, 1950 - - -

7 Bulls _____ 56 Females Selling _____

These are really TOP HERD BULL PROSPECTS, sired by PRINCE 500th of BATES, EVERBEST PRINCE, MASTER PRINCE 2d, PRINCE ENVIOUS of BATES and PRINCE ERIC of SUNBEAM. This grand group of bulls includes the GRAND CHAMPION BULL of the COLORADO STATE FAIR of 1950, a son of Master Prince 2d; also the GRAND CHAMPION BULL of the 1950 GREAT FALLS SHOW who also headed our undefeated GET of EVERBEST PRINCE.

These females are all sired by known bulls and from such tribes as BLACKCAP BESSIE, GAMMER, BALLINDALLOCH GEORGINA, JILT, McHENRY BARBARA, EDWINA, CHIMERA, MAID of BUMMER and other top families. All are quality foundation stock, many outstanding heifers direct from our 1950 SHOW HERD. You can buy with confidence from this group of females and rest assured they represent the very best we can produce.

---

4 Bulls are Pictured on Page 143 of this Issue

Special Attraction: Whitney Barbarosa 2d

Edwina of SAF 55th *She Sells*

Blackcap Bessie of SAF 48th *and 4 More*

Gammer of SAF 54th *She Sells*

Maid of Bummer 20th of SAF *and 9 More*

Sale of the Year!

- - Madison, Kansas

including the TOPS from our 1950 SHOW HERD

At time this ad went to Press they had won over 100 BLUE RIBBONS and 30 CHAMPIONSHIPS.

Witch of SAF 26th *and 4 More*

Write Today for Your Catalog of this Event!

Don't miss getting a copy of this catalog. You will find included females of such type and quality that most breeders retain in their herds. We offer them as attractions to make this ONE SALE YOU CAN'T AFFORD TO MISS. They are the very best animals we can put in this sale to represent the quality production of our herd. Cattle backed by our show and breeding record and guaranteed by us to be AS GOOD AS WE CAN OFFER.

For Catalog, address:

The Aberdeen-Angus Journal

Box 238

WEBSTER CITY, IOWA

J. B. McCorkle, Columbus, Ohio, assisting with sale.
Cols. R. G. Johnston and Ray Sims, Auctioneers E. H. Anderson for JOURNAL

Georgina of SAF 19th *and 2 More*

SIMON ANGUS FARMS

"Dedicated to the Improvement of Aberdeen-Angus Cattle"

MADISON, KANSAS

Quality Cattle for a Quality Sale

Our Consignment to the

Maryland "Quality" Sale

Saturday, October 21, 1950, Frederick, Maryland

Featuring This Great Young Bull

Definitely a show bull and a top herd sire prospect. He is one of the best bulls we have ever offered at public auction.

He is sired by the champion, BLACKBIRD'S CORNELLER of ROLLING RIDGE and out of one of the very top Witch of Endor cows on our farm.

Winmar of Wilmae 3d

and

These Top Daughters of the Great Herd Sire Prince Sunbeam 46th

Winsome of Wilmae 24th

A top Witch of Endor, and sells bred to our top young bull, BLACKCAP BANDOLIER S. 5th.

Barona of Wilmae 3d

A top Barbara and she also sells bred to our Platinum Cross Bull, BLACKCAP BANDOLIER S. 5th.

We are also consigning a top Blackbird Blossom daughter of the "46th" and she sells bred to the young bull pictured above, WINMAR of WILMAE 3d.

THESE ARE QUALITY CATTLE listed for Maryland's TOP QUALITY SALE. See them at the farm any time and check them carefully sale day.

Write for free Pamphlet on the Wilmae Herd.

WM. F. SCHLUDERBERG
Owner

WILMAE FARM
MONKTON, MARYLAND

Farm is located 12 miles North of Towson on the Jarrettsville Road.

LOREN CONNERS
Manager

There's Nothing Mediocre about

"1074th"

Note the Type and Style.

Photo taken in "working clothes" Never was fitted.

Eileenmere 1074th 1080806

Calved July 1st, 1947

Sire: ★★★Eileenmere 500th 690155	★★★Eileenmere 85th 470007	★Eileenmere 32d 428072	★★Eileenmere 15th 398457
			Blackbird Girl 7th 363545
		★Enchantrene 364519	Shady Brook Elwood 246334
			Elmland Erica A. 7th 242131
	★Edwina 7th G. M. 534304	Maid's Belmore 489378	Belmore Star 429350
			Blackbird Maid 37th 359161
		Edwina 5th G. M. 504963	Belasco 6th 408627
			Edwina M. 3d 487469
Dam: Barbaramere 9th 722413	★★★Eileenmere 85th 470007	★Eileenmere 32d 428072	★★Eileenmere 15th 398457
			Blackbird Girl 7th 363545
		★Enchantrene 364519	Shady Brook Elwood 246334
			Elmland Erica A. 7th 242131
	Barbara 2d of Strathmore 461350	★★Eileenmere 15th 398457	★Eileenmere 4th 251504
			Enchantress C. 321393
		Barbara of Rosemere 41st 378900	Prizemere 10th 292568
			Metz Miss Barbara 160123

But, it's the Calves that Count——

At J. Garrett Tolan Farms, there are several calves by "1074th"—two daughters sold for $6,000.00 and $2,500.00 and two cows with calves at side by him brought $1,700.00 and $3,100.00—Nothing mediocre about that and moreover, Mr. Tolan has refused several fabulous offers for a couple of other show calves that are on the farms. We are quite sure that we could get far more than the purchase price we paid for "1074th"—but, HE IS BOOKED for BEAVERDAM and will not be sold.

See His Get at Beaverdam——

We have plenty of calves here to show you sired by him to give you an idea of his worth as a sire. These calves are out of cows that are not necessarily line bred, either, yet they are amazingly uniform in type, indicating that he sires type and is Prepotent. We'll have a few of his sons for sale, why not come by and see them for yourself. You are always welcome whether you come to buy or to see what we have. We'll show you our "YEAR ROUND" Pasture, too.

BEAVERDAM

Seed and Cattle Farms

Producing Quality Seed — Breeding Top Aberdeen-Angus

TOM DARK — E. SCHMIDT — Owners

J. GORDON TYNER — MANAGER

COLBERT — Northeast of Athens on U. S. Highway 72 — GEORGIA

The "Sale of the Stars" Royal

50 Head

Sell at

2:00 p. m.

EVERY ONE

The Acme

The Greatest Sh

to the Histo

in All

Anokamere 10th

This bull sells, a son of Eileenmere 1000th and out of the great champion cow, Barbara M. of Anoka 8th. His calves are outstanding.

1950 Ro

1 Re

Herd Bulls

These are the Sires or Service Sires of the cattle selling: Prince Bandolier 7th; Bandolier of Don Head 19th; Bandolier of Anoka 16th; Bandolier of Anoka 22d; Whitney Bandolier 6th; Prospectmere; Prince Sunbeam 582d; Eileenmere of Don Head; Enchanter of Bordulac 2d; Prince Bandolier of Prospect; Bandolier of Maple Grove 21st; Bandolier of Maple Grove 13th; Barbarian of Gladmere; Revolution of Don Head; and other well known Sires.

Consignors

OLD HERMITAGE FARM	Edmonton, Alberta
S. J. HENDERSON	Lacombe, Alberta
J. DOBSON and SON	Clive, Alberta
CHARLES MATTHEWS	Calgary, Alberta
WILLIAM GIBB	Killam, Alberta
ROY BALHORN	Wetaskiwin, Alberta
COLBECK BROTHERS	Grand Valley, Ontario
ARNOLD McKINNON	Hillsburgh
ALEX COLTHART	Rodney
EDWARDS BROTHERS	Watford and London, Ontario

Look for More ★★ in the Next Issue

Please Write for Catalog

Winter Fair Nov. 21-1950

E A STAR

e Perfection
ffort of its Kind
f the Breed
Canada

50 Head
Sell at
8:00 p. m.

Bandolier of Don Head 19th

One of the Reference Sires, and one of the top breeding bulls in Canada. He is the sire of the $11,000 top selling bull of the 1949 International Show Window Sale. His daughters sell and heifers bred to him sell. He was twice a first prize winner at the International.

Winter Fair

Breed Building Females

Consignors

K. R. KOHLER and SON	Brampton
DON HEAD FARMS	Richmond Hill, Ontario
D. B. WELDON	London, Alberta
ALBERT SEILING	Elmira
LLOYD MACK	Rockwood
DAVID E. McEWEN	London, Ontario
EARLY BROTHERS	Keerwood
W. L. STEPHENS	Woodbridge
F. G. TODD and SON	Lucknow
MALCOMN BAILEY	Uxbridge

These are the families selling, representing some of the strongest and most popular strains of the breed: Anoka Barbara M.; Anoka Barbara Rose; Blackcap Bessies; Maid of Bummers; Buxom Maid Miss Burgess; Lucys; Witch of Endor; McHenry Barbara; McHenry Blackcap; Eisa Erica; Juana Erica and other Ericas; Prides; Morning Call; Ballindalloch; Georgina; Black Jestress; Blackbird; Elines; Blackcap Empress and others.

HAYS, LTD., Sale Managers, P. O. Box 64, Oakville, Ontario, Canada

Take a Virginia Vacation--

And Plan to Attend the

Virginia Breeders' "Spotlight" Show and Sale

Monday, October 23d Eastern Breeder Sale Pavilion **Warrenton, Virginia**

Show: 9:30 a. m.
Judge: Bill Ljungdahl, Manager, Shadow Isle, Red Bank, New Jersey

Sale: 1:00 p. m.
Auctioneer: Roy G. Johnston, Belton, Missouri

Select from Virginia's Best

4 Herd Bulls

AMANDALE BANDOLIER 18th
EPPONIAN 18th of Le BARON
BARBARIAN MODEL of ELKTON
HIGHLANDS BURGESS 6th

20 Bred Heifers -- 50 Females -- 30 Open Heifers

Consigned by

GILNOCKIE FARM, Haywood
MEANDER FARM, Rapidan
Le BARON FARM, Warrenton
HOLIDAY FARM, Rectortown
FAIR MEADOWS FARM, Middletown
ELYSIAN FARMS, Haymarket
BELTED FIELDS, Haymarket
AMANDALE FARM, Upperville
ANNEFIELD, Berryville
SHERWOOD FARM, Stevensburg
HIGHLANDS, Round Hill
ANGUS HILL FARMS, New Market
OLD ELKTON FARM, Forest
ADAMS PLANTATION, Lynchburg
RUTHER GLEN FARM, Ruther Glen
KINLOCH, Supply

Watch the Individual Farm advertisements for detailed information on the "Spotlight" Sale cattle and attend the sale.

For Catalogs, Please Write: DAVE CANNING, Secretary-Fieldman

Virginia Angus Breeders' Ass'n

P. O. BOX 93 **Charlottesville, Virginia**

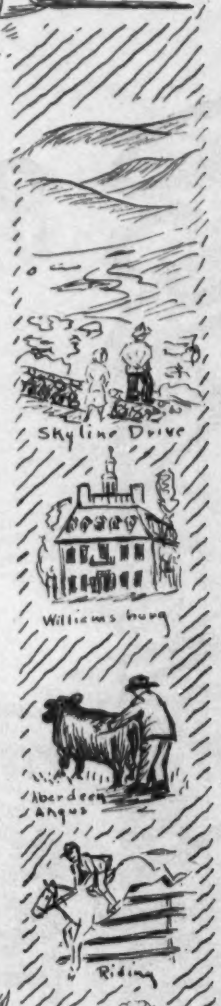

VIRGINIA ABERDEEN ANGUS ASSOCIATION

THE TOPS ARE IN VIRGINIA

INCORPORATED

ROUND HILL, VIRGINIA

August 15, 1950

OFFICERS

R. E. B. BLANTON, PRESIDENT
RICHMOND, VIRGINIA

JULIAN ADAMS, VICE PRESIDENT
LYNCHBURG, VIRGINIA

DAVE CANNING, FIELDMAN-SEC.-TREAS.
CHARLOTTESVILLE, VIRGINIA

E. F. WIEBOLDT, ASST. SEC.-TREAS.
NORTH GARDEN, VIRGINIA

DIRECTORS

(TERM EXPIRES 1950)
VIRGIL L. FRANTZ, ROANOKE, VA.
JOHN C. GALL, UPPERVILLE, VA.
GLENN E. YOUNT, STAUNTON, VA.

(TERM EXPIRES 1951)
R. E. B. BLANTON, RICHMOND, VA.
KENNETH E. LITTON, ROUND HILL, VA.
C. T. NEALE, GORDONSVILLE, VA.

(TERM EXPIRES 1952)
LEE D. BUTLER, SUPPLY, VA.
JULIAN ADAMS, LYNCHBURG, VA.
CHARLES W. WAMPLER, HARRISONBURG, VA.

"Spotlight" Sale, Warrenton, Virginia, Monday, Oct. 23d

I want to mention some of the reasons why you should attend our "SPOTLIGHT" SALE at Warrenton, Virginia, Monday, October 23d, 1950.

★★ Maybe you could use an outstanding Junior yearling show heifer. FAIR MEADOWS FARM has one and she is selling open. I want Dr. Hair to see her. Hair Farms own her Grandsire. Four altogether, all by Highlands General M. 2d.

★★ ANGUS HILLS could furnish you with an outstanding Blackcap Marjorie just ready to breed to your outstanding herd bull.

★★ A Buxom Maid safe in calf to Prince Eric Esquire would fit in any place. Yes! from ADAMS PLANTATION.

★★ A toppy Epponian bred Herd bull! A McHenry Barbara Show Cow! Or a Bonnie Boquet Miss Burgess! OLD ELKTON is loaded.

★★ Out of one of the very best cow herds in the OLD Dominion, comes an Elba and a Mulben Pride by Ankony Barca. You guessed right, ANNEFIELD.

★★ Boys, that GILNOCKIE Missie flanked by a Barbara is a tough one to handle. Both by Black Peer 7th A. V. Mr. Jay Walker will have to see them.

★★ A Buxom Maid and a Zara, both will be in calf, maybe to a son of Black Peer A. V. 7th. MEANDER is very much in this sale.

★★ Need a couple of Prides: The right kind and well bred: HOLIDAY will be glad to chin with you awhile.

★★ The very first time for ELYSIAN and they are mighty nice. You never dread the Maiden Voyage when you have them like these. Both open.

★★ BELTED FIELDS Birdena, Bandolier sired and safe in calf to Master Burgess of Le Baron. Strictly a Virginia product.

★★ Our PRESIDENT sends up from RUTHER GLENN, a Cridlan Evergreen daughter of Old Eric, a Zara, a Eurotia and a Blackcap. Foundation females backed by the best in blood and men.

★★ A Blackcap Bessie by 1029th, a Pride of Aberdeen, an Erica daughter of the Old Champion "Eric" and a daughter of Eileenmere 500th, safe in calf to "1029th", above all. She is an Anoka Barbara Rose. KINLOCH is shooting the works.

★★ Le BARON and Dave, six heifers. Among them a Miss Burgess, a Jilt and one of Dave's famous Rosemere Entelopes. His usually good Epponian herd bull. You know Le BARON has the Champion bull pretty much on the regular side.

★★ AMANDALE Bandolier 18th must be classed as a herd bull. Bandolier bred and thick as they come. Females—I should say, Witch of Endor, A McHenry Barbara, Ballindalloch Goergina, a Juana Erica. Most of them are in calf to the "18th".

★★ SHERWOOD can't miss on a daughter of the old General Bull that sired the 1948 Supreme Champion and in calf to the 1948 Champion bull.

★★ The HIGHLANDS bull is one of their best. Out of a McHenry Barbara cow that is intensely Bandolier bred and by Highlands Burgess 2d. Maybe a Bandolier Maid of Bummers cow could produce you a herd bull. There is a McHenry Barbara, a Karama daughter of Highlandsmere, and a Queen Mother daughter of Highlands General 30th.

We want you to attend our party on the sale grounds Sunday Night, and watch Bill (I can't spell his name) place them at 9:30 A. M. and let Col. Roy Johnston sell them in Two Hours and 29 minutes. Give us this much of your time and we will send you home with something worth while and cattle that will be profitable.

Very Sincerely
Kenneth E. Litton
Kenneth E Litton, Sale Manager.

The "Quality Prince" Sale

Tuesday, 1:00 p. m. November 14, 1950

at

Oklahoma A. & M. College

STILLWATER - - OKLAHOMA

Quality Prince of Sunbeam 567031

56

Daughters or Granddaughters

and

2 Sons of

Quality Prince of Sunbeam

THE GREAT

Quality Prince of Sunbeam

and his Sons are the Sires

of

the Choice Offerings

of

These Breeders

—IN—

The Impressive

"Quality Prince" Sale

UNIFORMITY

the like of which has never been offered at Public Sale

POPULAR FAMILIES

BETTER BLOOD LINES

QUALITY FOUNDATION STOCK

For Catalogs, Write:

A. M. Wilkins, *Sale Manager* **Henderson, Texas**

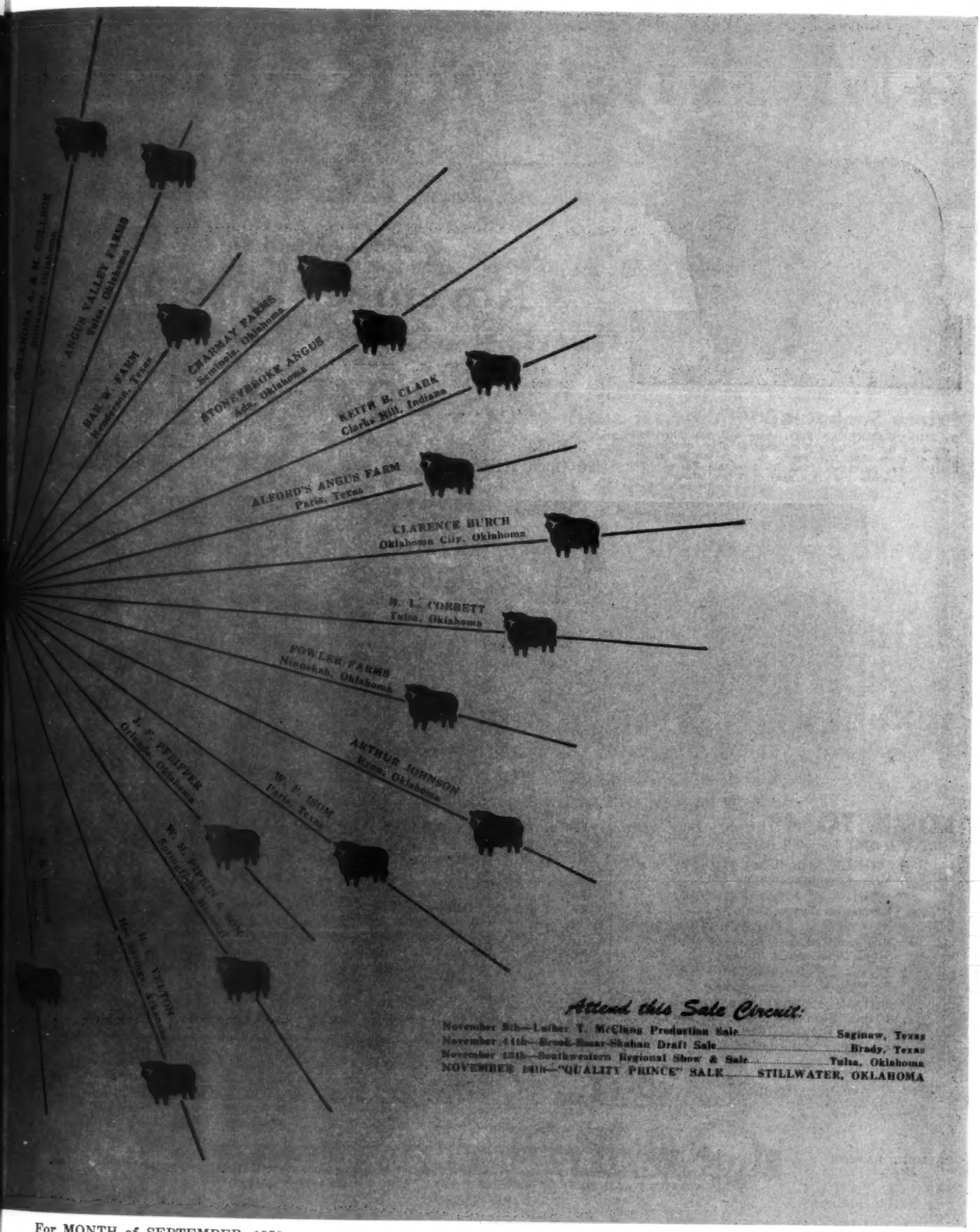
OKLAHOMA A. & M. COLLEGE
Stillwater, Oklahoma
ANGUS VALLEY FARMS
Tulsa, Oklahoma
BAR W. FARM
Henderson, Texas
CHARMAY FARMS
Seminole, Oklahoma
STONEYBROOK ANGUS
Ada, Oklahoma
KEITH B. CLARK
Clarks Hill, Indiana
ALFORD'S ANGUS FARM
Paris, Texas
CLARENCE BURCH
Oklahoma City, Oklahoma
H. L. CORBETT
Tulsa, Oklahoma
FOWLER FARMS
Nipomoh, Oklahoma
ARTHUR JOHNSON
Ryan, Oklahoma
W. F. ISOM
Paris, Texas
J. E. PFEIFFER
Orlando, Oklahoma
W. H. PIERIN & SON
Carrollton, Missouri
H. C. YEATON
Bee Springs, Arkansas
Attend this Sale Circuit:
November 8th—Luther T. McClung Production Sale ..... Saginaw, Texas
November 14th—Brook-Sauer-Shahan Draft Sale ..... Brady, Texas
November 15th—Southwestern Regional Show & Sale ..... Tulsa, Oklahoma
NOVEMBER 16th—"QUALITY PRINCE" SALE ..... STILLWATER, OKLAHOMA

4M Angus Ranch

Saginaw, Texas

Prince Sunbeam 214th

By PRINCE SUNBEAM 29th, along with our other Sunbeam-bred Herd Sires, is being used on a top quality Cow herd of more than 200 head. A large portion of our Females was purchased from the Sunbeam Farms. The Heifers pictured are daughters of the "214th".

Attend Our **Annual Sale**

November 9, 1950

Selling . . . **60 Head** *consisting of*

3 Bulls
20 Open Heifers
17 Bred Heifers
20 Cows and Calves

LOOK TO 4M

For This Top Bull Battery:

- PRINCE SUNBEAM 214th, by Prince Sunbeam 29th.
- PRINCE SUNBEAM 215th, by Prince Sunbeam 100th.
- JUANERRA of BATES 4th, double bred grandson of Envious Blackcap B. 6th.
- BURGESS BENMERE BOY B., by Haines' Eileenmere 2d.
- PRINCE SUNBEAM 454th, by Prince Sunbeam 29th and out of Miss Burgess 109th, the dam of Prince Sunbeam 46th.

The above offering featuring the SERVICE and GET of our outstanding battery of

Sunbeam Bred Herd Sires

And with a large portion of the Heifers being out of SUNBEAM bred Cows, such as daughters of the "200th", "100th", "29th", and various other SUNBEAM FARM HERD SIRES . . . Sires of the three bulls selling are PRINCE SUNBEAM 29th, PRINCE SUNBEAM 200th, and QUALITY PRINCE of SUNBEAM, the Oklahoma A. & M. Herd Sire.

PLAN NOW TO ATTEND and take advantage of the many values that we have to offer in this sale.

WRITE NOW, and request to be placed on our mailing list for a catalog. . . . .

Look to 4M for the Best in Aberdeen-Angus

SAGINAW TEXAS

Luther T. McClung
Registered and Commercial

MAIL ADDRESS:
4206 BIRCHMAN
FORT WORTH
TEXAS

RAYMOND BARTON
Manager

4M ABERDEEN-ANGUS CATTLE

LOCATED 5 MILES NORTH OF FORT WORTH STOCK YARDS, 2 MILES EAST OF SAGINAW

LUTHER T. McCLUNG
Owner

BROOK - ESSAR - SHAHAN

Best Event Season

The 1950 **"Lone Star"** *Production Sale Selected from*

★ Tommy Brook Ranch, Camp San Saba, Texas

★ Essar Ranch, San Antonio, Texas

★ Shahan Ranch, Brackettville, Texas

A Better Offering all the way Through than we sold Last Year

20 Bulls——*Select* ★ *Select*——40 Females

Sale to be held

Saturday, Nov. 11, Armistice Day, Brady, Texas

Featuring the **Get** *and* **Service** *of*

- ★ BROOK PRINCE
- ★ MASTER PRINCE 2d
- ★ R. L. S. PRINCE ERIC 16th
- ★ PRINCE SUNBEAM 323d
- ★ PRINCE ERIC of ESSAR
- ★ PRINCE SUNBEAM 505th

Meet Us Down in the Cow Country

Here is the Circuit—Be Sure You are on it!

November 9th—LUTHER McCLUNG.....Ft. Worth, Texas
November 11th—BROOK, ESSAR, SHAHAN.....Brady, Texas
November 13th—SOUTHWESTERN REGIONAL.....Tulsa, Oklahoma
November 14th—QUALITY PRINCE SALE.....Stillwater, Oklahoma

Sale Manager, HAPPY SHAHAN

TOMMY BROOK
Brady, Texas

ESSAR RANCH
San Antonio, Texas

HAPPY SHAHAN
Brackettville, Texas

Essar Ranch
Aberdeen Angus of Merit

Master Prince 2d

Essar offers at

The Brook-Essar-Shahan Sale

on November 11th, 1950, at Brady, Texas

Sons and Daughters

of MASTER PRINCE 2d, MASTER 4th of ESSAR, PRINCE SUNBEAM 105th, PRINCE SUNBEAM 81st, BAR SUNBEAM 5th.

There will be Sunbeam Barbaras, Blackcap Bessie s, Ballindalloch Georginas, Anoka Barbaras, Miss Burgess, and many others to choose from in the females.

•

Featuring the Service of PRINCE ERIC of ESSAR.

•

"You are always welcome to have a look"

Essar Ranch, San Antonio, Texas

R.F.D. 4—Box 176 A

TOM SLICK **DR. PAUL KEESEE** **KEN HILL** **JACK WILLIAMS**

Sponsoring the BEEF BREED with a RECORD SERVICE to the BREED is our CONSTANT AIM

THE ABERDEEN-ANGUS JOURNAL

FRED HAHNE, Editor and Publisher, Webster City, Iowa

Volume 32, Number 2 WEBSTER CITY, IOWA, SEPTEMBER, 1950 Price 25 Cents

Heavy on the Scales

Colorado Producer Shoots for Weight, Plus Quality

By HENRY PENDLETON WIX

THERE IS an Aberdeen-Angus commercial cattleman out in the West who is doing a good "heavy" job.

Some call him "Weight-for-Age Tupps" and that's a pretty good size-up of the man, for his main ambition is to grow his Aberdeen-Angus big—quickly! To prove our point we offer the fact that the Tupps Angus steer calves are generally so heavy at Denver show time, in January, that the livestock commission men who run the Denver show insist that the Tupps calves be classified as yearlings. And even in the yearling classes the Angus calves of C. E. Tupps make a very creditable showing.

While much of his time is spent with his four hundred cow outfit, Tupps also finds time to act as the Mayor of Aurora, the thriving metropolis adjacent to east Denver. Otherwise he's also president of the Colorado Association of Wheat Growers, Inc. with a membership of nearly 2,000. Between times Tupps and his organization—his son Calvin Leo, and sons-in-law, Walter Perkins and L. V. Nygaard—handle 1,800 acres of wheat each year, besides summer-fallowing another 1,800 acres. If you want a busy man, you can select C. E. Tupps as a shining example.

Tupps came into the Aberdeen-Angus fraternity in the 1945-1946 era. His lifetime, until then, had been spent in various phases of the cattle business. Originally a mide-westerner, he left the Tupps Ohio homestead and settled in Northern Colorado's famous irrigated farming area. A few years there, however, convinced him he wasn't doing much more than exchanging dollars. So he switched his operations in the late 1930's to ranching in the Elizabeth area, a good grass and cattle county of eastern Colorado.

He assembled a bunch of cows and set out to see how much weight for age he could get. Taking a leaf out of the hybrid corn producer's book, he did some breed crossing. While he found some benefits from the cross he felt he wasn't laying a foundation for a good constructive breeding program. Thus in 1945 he sold out every cow, calf and bull he had on the place.

"I was convinced that the Angus cow woud be my best bet", Tupps declared. "I'll admit I had a likeness for the breed that stemmed from my midwestern days, but more than that I felt the Angus would best combat the conditions that would beset any bunch of beef critters I would run on my eastern Colorado ranches.

"We're inclined to have winter linger in our area. I knew with an Angus cow I wouldn't have to spend half the winter and spring with a bottle of bag balm in my hands. I knew the Angus wouldn't have snow burned udders. I knew too the breed wouldn't have cancer eye. All in all I felt with the Angus I could deliver to my feeder-customer a set of cattle that would go on and do a fine job for him."

His determination stemming from such practical observations, Tupps literally "cleared the decks" of all the cattle he owned and turned his attention to Aberdeen-Angus—and he hasn't been sorry he did. For in his quest of weight-for-age—definitely the ambition of all commercial cattlemen—Tupps has been successful. But the Tupps success has stemmed from the fact that he had the courage to get a fresh new start—to buy the very best cattle he could find.

For instance he went down to Oklahoma and found a bunch of commercial cattle in which Otto Nobis, Davenport, Iowa, had a partnership interest. He liked them and he bought them. At Limon, Colorado, he acquired the long-established Burgess herd. At Tie Siding, Wyoming, he acquired the Double X commercial Angus herd of Chet Williams that had a two-generation build-up behind it. He went into half a dozen other herds for his foundation cows—paid a good husky figure to pick the tops. All in all he wound up with some five hundred fifty head. Then he sorted and cut until he had less than four hundred females. They were as tidy a looking bunch as you would want to see.

There was a ruggedness to the Tupps foundation females that seems to come with mountain-grown cattle. For calves Tupps had a type in mind that would be a bit smoother, not quite so large, and definitely more compact than his cows. Thus

(Please turn to page 73-I

Those Blacks at Willow Grove

The Kreycíks Have Been Raísing Them Sínce 1915

THIRTY-FIVE years ago a young fellow out in Cherry county, Nebraska, had an idea. It came from observation of the doing ability of some Aberdeen-Angus cattle on a neighboring ranch. The more he watched them the more the young fellow was convinced that the home ranch could use some of those hornless, Black cattle.

Finally the neighboring herd was put up for sale, all 200 of them. "I did some tall talking to convince dad and the boys that we should change from Shorthorns to Angus. But the change was made, even if by degrees." Jim Kreycik of the Willow Grove Land & Cattle Company smiles when he recalls his early days with the breed—the prejudice of friends and neighbors against the upstart breed from Scotland, and the battle to get bulls good enough, and in quantity. That last battle—the bull question—still goes on, but it is much nearer being solved today than it was back in 1915. There are more good bulls from which to choose.

"We didn't make the change to Angus over night," Jim Kreycik recalls. "We kept the best of the cattle from the herd we purchased—they had originated in Wyoming, but beyond that we didn't know their history—and we kept the red heifers out of the old Shorthorn herd and bred them to Angus bulls."

Those original Black cows and the red heifers were the foundation of the present top commercial herd of the Willow Grove Land & Cattle Company which today runs 1,000 cows in Cherry county. Four Kreycik brothers comprise the Willow Grove setup—Jim, Joe, John and George. A fifth brother, Charlie, ranches east of Wood Lake. Yes, he too, raises Blacks.

Quality of the Willow Grove steers is widely known. Each year you will see some of the finished product competing in the carlot show of the International Livestock Exposition in Chicago. And don't think the heifers aren't in demand, too.

The day we visited Willow Grove 300 yearling heifers were brought in off the range (see our cover picture) and from this group 100 were kept to put back into the herd. The other 200 were loaded the next day to A-Bar-A Ranch, Encampment, Wyoming, at $195 a round.

"I guess you can credit this to Carl Oldsen, the Association fieldman in the west." Joe Kreycik explained. "We have been selling most of our heifers to go into the feedlot. Every time he heard about a sale to a feeder Carl would really lay into us. We had these heifers to sell, so we finally let Carl know. He wasn't long in finding a buyer."

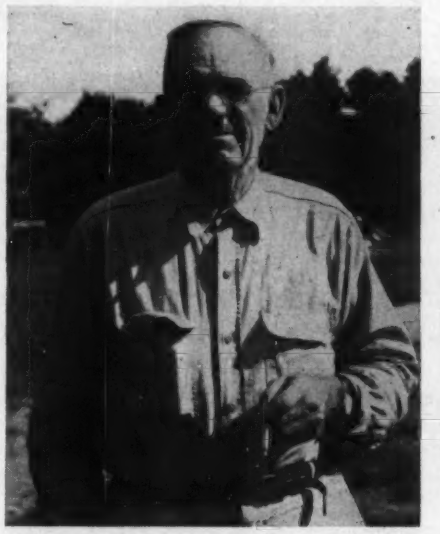

The Willow Grove commercial cattle are handled a bit differently than many of the herds in this great cow country—the Nebraska Sand Hills. For one reason, being Aberdeen-Angus, they can be handled differently. And belonging to the Kreycik Brothers is another reason they do not get mine-run handling. The Willow Grove operators see no reason to settle for less than a ninety per cent calf crop, even on the range.

"Yes, some of our cows are kept until they get a little age on them," we were told as the pick-up truck rolled through some of the finest bluestem and grama one would care to see. "We have kept cows until they were sixteen, but only because they continued to produce good calves. We have kept a lot of them until they were fourteen. Yes, we get more mileage out of our cows than those around here with other breeds," Jim Kreycik admitted, "an average of three or four more years, at least." Round one for the Doddies!

Calf crops of ninety per cent and better, in a herd of 1,000 head, don't just happen. It takes good management. "In recent years we have been cutting the herd into smaller units, enough cows for two or three bulls, and alternating bulls during the breeding season," we were told. "We also do it a little differently in that we run the bulls with the cows most of the year. This may make for some late fall and late winter calves, but it also means more calves and fewer nonproducing cows." Score a round for the Kreycíks!

Bulk of the calves at Willow Grove arrive in the early spring. But there are a few arriving all months except December, January and February. Dividing the cow herd in 100 head units means more cross fencing, but in the long run it has more than paid for itself, the Kreycíks have found.

IN THE SAND HILL COUNTRY—(This page, center) Jim Kreycik, one of the four brothers operating the Willow Grove Land & Cattle Company. (Below) With 4,000 tons of hay to put up one can't waste time. This dump rake takes a thirty-six foot swath. (Next page, top) Worlds of feed—two varieties of blue stem, grama and some thirty other grasses make the Nebraska Sand Hills one of the many nation's great range areas. At Willow Grove the cows are run in small groups, which helps to make for higher percentage calf crops. (Center) Part of these 300 yearling heifers, brought into the corral at Joe Kreycik's place. (Below) Grass, and grassy hills beyond, and the Jim Kreycik homestead in the valley.

Last fall we stopped at the John Mommsen farm in Clinton county, Iowa. His calves for the 1950 International car lot competition had just been unloaded two days before. As we walked around through them we could not help but marvel at their quiet dispositions. Recently weaned, subjected to a long train haul, and in new surroundings, they were as gentle as a lot of barn-raised calves we have seen. Curious, yes, but not jumpy or spooky. They were Willow Grove calves, we learned.

Seeing the cattle handled on the ranch we could understand why. While they are worked from horses there is no rodeo stuff, no running. Cows and calves in the pasture showed that they had never been roughly handled, and as a result regarded any two legged visitors with only mild curiosity and with no fear or malice. Cows showing excessive nervousness, the spooky kind, never stay around for more than one calf at Willow Grove.

That day last fall at John Mommsen's we noticed something else in the newly arrived feedlot replacements—an unusual uniformity of type. This was especially noticeable in the short, wide heads. Again this was explained at the ranch.

"We have thirty-three bulls," Jim Krey-

(Please turn to page 85

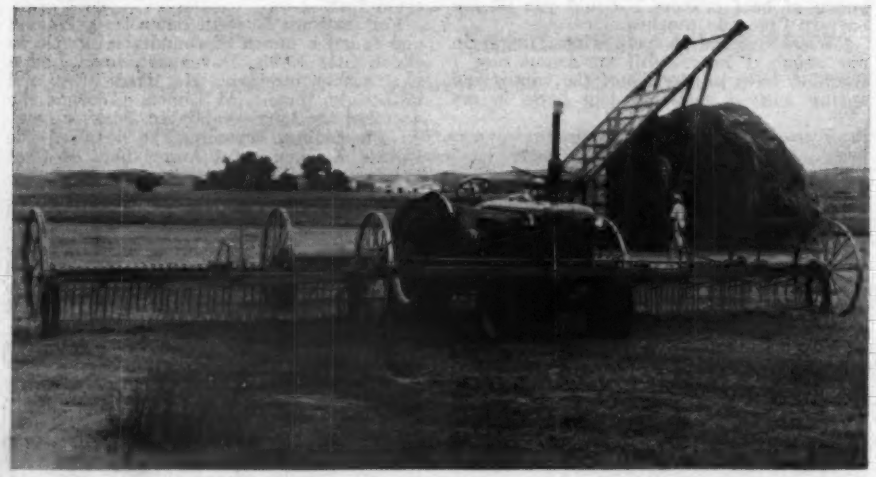

XUM

Another Great Futurity

And Plans Call for an Even Greater Show

A LIBERAL use of superlatives has marked the reports of the two previous Futurity Shows. Their use was justified. But to do justice to the third annual American Aberdeen-Angus Breeders' Futurity at Keeneland Race Course, Lexington, Kentucky, on August 3d, 4th and 5th, some new words should be coined. The 1950 edition of the Futurity was larger than the previous shows by a wide margin. It ran deeper in quality, attracted more breeders and spectators from a wider area than ever before, and definitely placed the Futurity as the breed's top show of young cattle in this country.

If ever a major live stock show could be credited to the ideas and efforts of one man that show is the Futurity and the man is Freeman Keyes of Danville, Kentucky. Although he has relinquished his position on the Board the name Freeman Keyes will be associated with the show for years to come. For the directors have voted to give each year "The Freeman Keyes Trophy" to the breeder of the Futurity supreme champion animal. To two other retiring board members, W. M. Barton and J. B. McCorkle, a sincere vote of thanks was extended for untiring efforts in getting a major live stock show rolling and on its way.

Opening the 1950 Aberdeen-Angus show season the Futurity served notice that the circuits ahead will be rough. For not only are the older show herds strong this year—Tolan, Brown, Whitney, Pierce, Penney & James, Bradley, and others—but newer herds are out with some great young cattle that will get better as the season progresses.

Senior and grand champion bull of the Futurity, and the supreme champion of the show, went to El-Jon Farms of Iowa on their summer senior yearling, Elban Bardolier 3d. John and Elliott Brown have brought out a lot of famous cattle including Envious

Mr. and Mrs. Bill McSpadden, Chilhowie, Virginia, newly elected permanent secretary and assistant secretary of the All American Futurity.

Blackcap B. 6th, Envious Marshall 3d, Erianna B. 6th, and others, but this stylish, thick son of Raona's Bardolier 3d suffers not at all by comparison. He is as good a bull as that herd has produced and is destined to make some more show ring history for he has another year of competition in all shows except the Futurity.

To win the supreme purple it was necessary for Elban Bardolier 3d to defeat the grand champion female of the show, Evergreen 6th of West Woodlawn, from the show string of Tim and Fern Pierce, Creston, Illinois. This stylish daughter of Black Woodlawn 11th won her class at the 1949 Futurity and topped the Futurity sale last year, going to Elysian Farms of Virginia. She is being shown this year for the Westcotts by West Woodlawn. Evergreen 6th of West Woodlawn headed the oldest class of heifers, that of summer senior yearlings, before winning the senior and grand championship purple of the female show.

The three-man system of judging inaugurated at the Futurity three years ago, was again successfully employed. Alternating the classes as judges and consultant were Dr. A. E. Darlow of Oklahoma A. & M.; Dean H. H. Kildee of Iowa State; and Charles Donohoe of Alimar Farm, Sybertsville, Pennsylvania. Charlie Donohoe needs no introduction to older Doddie breeders, for he received his training under his father, the late Pat Donohoe, one of the greats of the breed. The Darlow-Kildee-Donohoe combination proved again that three good heads are better than one in a large show.

The 1950 Futurity opened with the bull classes the evening of August 3d. Eight summer senior yearlings were brought out, with the grand champion and supreme champion coming from this strong group. Standing next to the champion in class was Prince Burgess C. S., shown by Cold Saturday Farms of Maryland. By Prince Burgess 2d of Lakewood he is a very impressive young bull. B. A. Dye of Illinois was third with his son of Eileenmere 922d, while the Tolans of Illinois had a son of Eva's Bandolier Lad in fourth money.

WITH THE FUTURITY WINNERS—(This page, left) Mr. and Mrs. Tim Pierce, Creston, Illinois, with the junior champion bull of the show, Black Peer of West Woodlawn. With the champion are the judges—Dr. A. E. Darlow, Dean H. H. Kildee and Charles Donohoe. (Next page, top) One of the strong classes of the show, that for summer yearlings. The bulls at the head of the line represent J. Garrett Tolan Farms, Sunflower Farm of Kansas, C. V. Whitney and Sunbeam Farms. (Center) Howard Jackson accepts the blue in the senior yearling bull class for Penney & James of Missouri. The other bulls at the front end represent Herbert L. Thomas of Arkansas, Old Elkton of Virginia, and Springhaven of Indiana. (Bottom) The class that produced the grand champion bull and the Supreme champion of the show—the summer senior yearling. It was headed by Elliott Brown with Elban Bardolier 3d. Following are entries of Cold Saturday, B. A. Dye, and Tolan Farms.

Penney & James of Missouri had the best of it in the senior yearling bull class with Homeplace Eileenmere 999th-35th, with Herbert Thomas of Arkansas second in this group of eleven. The Thomas entry was Prince Burgess of RK by Prince G of Sunbeam. Old Elkton of Virginia drew third money, some $357.37, with their good son of Epponian Stamp of Broadview.

With the junior yearling class numbers began to increase, and quality failed to diminish. Greenbrier Stock Farm of West Virginia headed the fourteen junior yearlings with Black Peer 134th of Angus Valley, by Prince Sunbeam 105th. Glenangus Farms of Maryland offered the competition with Whitney Bandolier 1300th, top of the 1950 C. V. Whitney sale. Warner Grove of Ohio stood third with a smooth, thick son of Eileenmere 1500th.

With twenty-eight summer yearlings brought out the judges really began to work. J. Garrett Tolan Farms of Illinois and Sunflower Farm of Kansas made it a ding-dong battle, with the final nod going

(Please turn to page 106

74

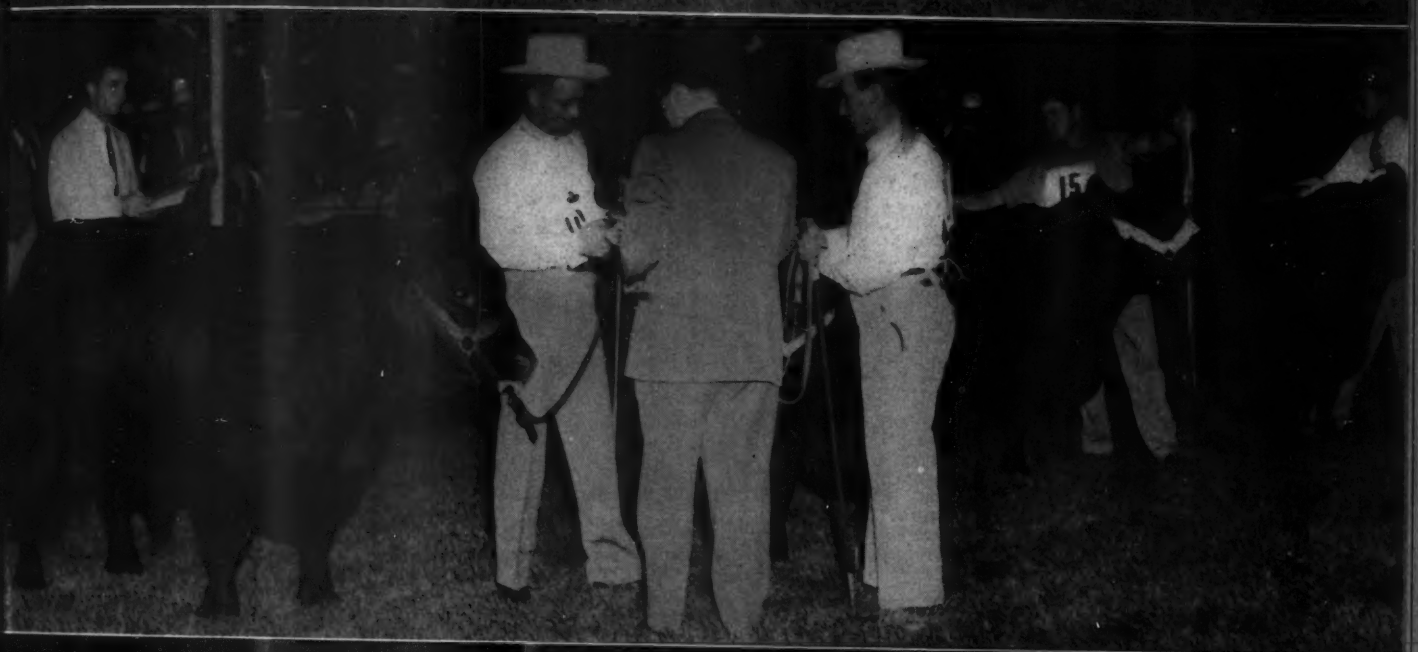
15

6

Larger Show at Illinois

Grand Championships to Tolan and Nobis

THE NINETY-FOURTH annual Illinois State Fair at Springfield signaled the opening of the "big time" state fair circuit. The Aberdeen-Angus judging August 15 saw the largest breed exhibit at Springfield in several years. Breeders led out 189 head compared with 143 in 1949 and 177 in 1948.

Senior and grand champion bull honors went to J. Garrett Tolan Farms on Eileenmere 1050th, a truly great son of the champion Eileenmere 500th. This victory was no surprise for "1050" has generally been regarded as the major competition for those seeking the purple on the summer and fall show circuit.

Senior and grand championship female honors went to Otto and Dick Nobis of Davenport, Iowa, on the senior yearling heifer, Blackbird of Wilton 37th. This was something of an upset for she had to defeat the first prize two-year old, Evergreen 6th of West Woodlawn, fresh from the championship of the Futurity.

In the bull show the powerful Tolan string took two firsts, West Woodlawn Farms of Creston, Illinois—out with the strongest herd yet presented by Tim Pierce—two firsts, and one each to Frank Bradley & Sons, Avon, Illinois, and Meadowlark Farms, Campbell Hill, Illinois.

In the female show it was three firsts for the Tolans and one each to Nobis, West Woodlawn and Donald Walker of Mackinaw, Illinois. This latter showman is a club boy who had a first and a reserve purple at Springfield two years ago.

One of the country's younger judges passed on the classes at Illinois, and he did a very satisfactory job. Herman Purdy of Ohio State University comes from a beef-raising family and is no stranger to the show ring. He worked his classes rapidly and thoroughly, and picked them the way he saw them.

The grand champion bull of the show came from the two-year old class. Standing second in class to Eileenmere 1050th was Prince Oldfield of Ferndale, from the West Woodlawn herd. Eileenmere 1064th took third money for the Tolans in this group of twelve.

Tolan Farms again won in the senior yearling bull class with Quality Bardolier 3d, a son of Eva's Bandolier Lad. Bandolier A. 2d was the second place winner for B. A. Dye of Illinois.

Frank Bradley & Sons of Illinois took the junior yearling class handily with their son of Bradolier, with the Nobis herd of Iowa second on a son of Bandolier 145th of Wilton.

A newcomer to the major shows, and a young bull that will be heard from again won the summer yearling bull class for West Woodlawn of Illinois. He is Prince Lakewood 50th, by Prince Eric of Sunbeam. Bandoliermere 56th, by Eva's Bandolier Lad, took second for the Tolans.

Above—Blackcap Tolan 180th, Junior Champion Female shown by Tolan Farms. Below—Black Peer of West Woodlawn the Junior Champion Bull shown by West Woodlawn Farms.

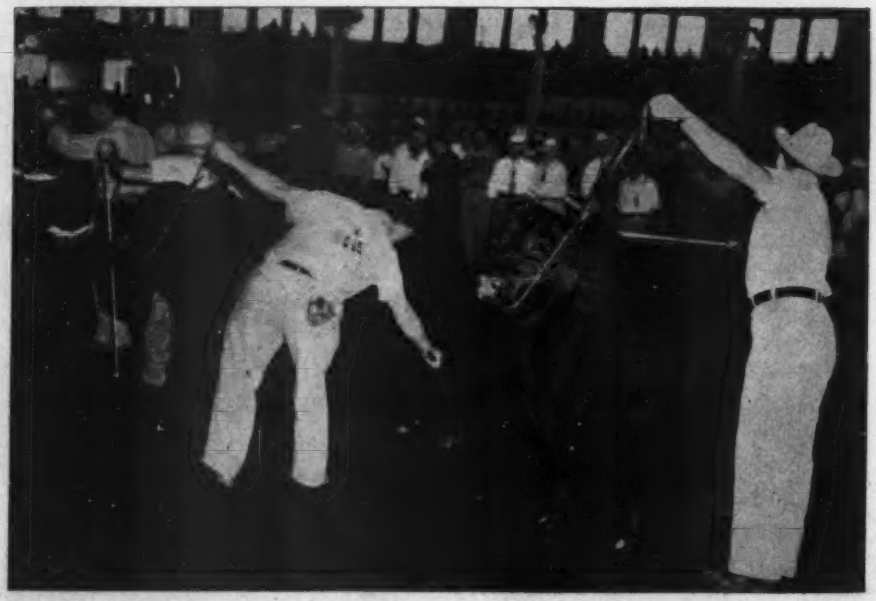

It was West Woodlawn again in the senior bull calves. Heading the group of twenty-one was the Futurity winner, Black Peer of West Woodlawn. Nobis placed second with a calf by Bandolier 123d of Wilton.

A new herd, Meadowlark Farms of Illinois, headed the baby bull calf class with a Tolan entry in second money.

The showing for the senior championship was an intramural affair with both contestants from the Tolan herd. It didn't take Judge Purdy long to decide on Eileenmere 1050th, the two-year old son of Eileenmere 500th. However, the senior yearling by Eva's Bandolier Lad is not a bull to be taken too lightly in future competition. He is improving.

Black Peer of West Woodlawn, by Black Woodlawn 11th, repeated his earlier victory at the Futurity by taking the junior bull purple for Tim and Ferne Pierce. This very likely youngster is by a son of Eileenmere 487th. Reserve junior champion was the summer yearling bull calf from the Pierce string, the son of Prince Eric of Sunbeam, being shown for Model Farms of Mundelein, Illinois.

Massive, yet stylish, Eileenmere 1050th, had too much of an age and maturity advantage over his younger rival, the junior

(Please turn to page 75-C

Repeat Winner at Des Moines

Iowa Purples to El-Jon, Enoch and Bob Johnson

LAST YEAR'S grand champion Aberdeen-Angus bull repeated his victory at the 1950 Iowa State Fair. In 1949 Elban Bardolier, owned by El-Jon Farms of Rose Hill, Iowa, scored something of an upset by winning the grand championship purple after winning the junior championship. His 1950 victory at Des Moines, however, was no upset and was made without too much trouble. Fresh from the supreme championship of the Futurity the John and Elliott Brown senior yearling looked unusually good and promises a lot of competition this fall.

The Iowa show, however, did provide something of an upset. Junior and grand champion female honors went to Blackbird's Progress 28th, the great junior yearling shown by Enoch and Bob Johnson of Galva, Iowa. To win the top female award she had to defeat the senior champion female and the 1949 Iowa grand champion, Blackbird of Wilton 37th, from Wilton Farms, Davenport, Iowa. Her first time out this year at Illinois the Nobis heifer defeated the 1950 Futurity champion.

The Aberdeen-Angus show at Des Moines was considerably larger than a year ago—189 head compared with 133 in 1949. While the competition at Des Moines was confined largely to herds from the Hawkeye state it was a show where quality ran unusually deep, especially in the female classes.

Judging the Doddies at Des Moines this year was Dr. Al Darlow of Oklahoma A. & M. College, and who performed his usual satisfactory job.

On top of the strong breed show the Aberdeen-Angus display of 4-H steers and heifers was the best in some years. Grand champion of the powerful club show August 26th was a tidy lightweight Black shown by Earl Nau, Columbus Junction, Iowa. A product of the home herd the grand champion had style, balance and unusual covering for a light calf. He was the ideal baby beef type demonstrating Aberdeen-Angus early maturity and smooth, deep fleshing. A rather easy winner in the big Doddie show he had some stiff competition from the Shorthorn champion, an older animal, but very smoothly covered.

First blue ribbon in the breeding cattle show August 28th went to Earl Hullinger and Sons of Leon, Iowa, on Prince Idol of Glenside. This winner of the two-year old bull class is by Prince Idol of Sunbeam.

The senior yearling class provided the eventual senior and grand champion for John and Elliott Brown. Elban Bardolier 3d, by Raona's Bardolier 3d, is put together right, is thick, deep and smooth, and combines the smartness and character marking a show and breeding bull. His competition in class was from Revolution Bandolier T. from the Hale Thompson herd at Eagleville, Missouri. Of Bell Boy-Bandolier breeding this soggy fellow went on to the reserve senior championship.

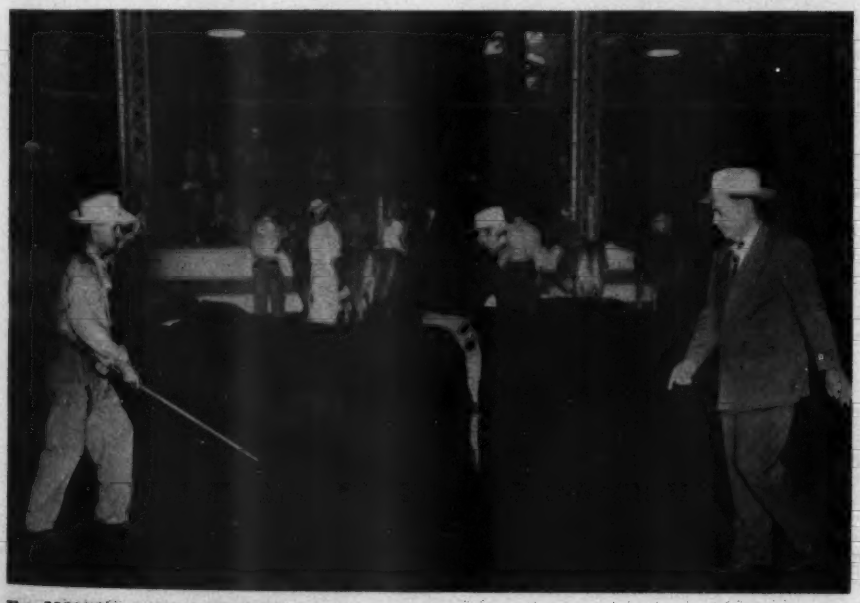

Above—The Junior Champion Bull Class at the Iowa State Fair won by Bandolier 170th of Wilton, shown by Wilton Farms. Below—Blackbird's Progress 28th, shown by Enoch and Bob Johnson at the head of the line, she was Grand Champion Female. Also shown is Dick Nobis of Wilton Farms with Blackbird of Wilton 37th, the Senior Champion Female.

Wayland Hopley Farms of Iowa had the winner in the junior yearling bull class—Proud Eileenmere G. H., by Eileenmere 487th. A consistent class-topper last year he is one of the better young bulls being campaigned this season. However, he had a real battle in class with Lar-Eileenmere, from the Goose Creek herd at Muscatine, Iowa. The Larmer calf, by Eileenmere 1023d, was a first place winner at Missouri the week before.

The next three bull classes—summer yearling, senior calf and junior calf were won by Wilton Farms of Davenport, Iowa. The two older calves were by Bandolier 123d of Wilton, the junior calf by Bandolier 44th of Wilton. The winner of the senior calf class—Bandolier 170th of Wilton, was named junior champion of the show, with the reserve junior champion the Hopley junior yearling.

By winning both bull groups the Nobis herd scored five firsts out of a possible eight in the bull show.

Tuesday's judging of the female show started out with twelve two-year old heifers. El-Jon won with Easy Erica B. 2d. Enoch and Bob Johnson were second with

(Please turn to page 73-L

THE IOWA FIELD DAY—(Top, left) Hosts of the Page County and Iowa State field day, John and Mary Warin of Marycrest Farms, Maloy, Iowa, with Homeplace Eileenmere 26th. This great breeding bull is by Eileenmere 4871h out of a Karama daughter of Rock Revolution. (This page, bottom) The new officers of the Iowa State Aberdeen-Angus Breeders' Association: left to right, P. K. Pratt of Walnut, vice-president; Orville Williams of Jefferson, president; Bill Killpack of Logan, secretary. (Next page, top and center) Some of the cows and calves in the Marycrest herd. (Below) One of the classes in the extensive club and breeding cattle show staged at the Iowa Field Day.

Good Attendance, Program at Marycrest

Iowa Field Day Attracts Visitors from Wide Area

PERFECT WEATHER for harvesting failed to hold down attendance July 22d at the combined Page County and Iowa State field day. More than 500 people gathered at Marycrest Farms, Maloy, Iowa, for the event.

Rather than judging contests a full scale cattle show was staged for the education of those present. Included were twenty-five 4-H steers and heifers, plus several classes of cattle entered by older breeders. J. C. Holbert of Washington, Iowa, made the placings and gave a thorough set of reasons for his decisions. Assisting him was Bill Imlau, former secretary of the Iowa Beef Producers, but now assistant secretary of agriculture for Iowa.

Part of the program was held outdoors, but with the steer championship and the type demonstration held in the welcome shade of the modern sale pavilion at Marycrest. For his type demonstration Bob Duprey, fieldman of the National Association, used the No. 1 sire, at Marycrest, Homeplace Eileenmere 26th. A bull with style and smartness, smooth and thick fleshed, with plenty of bone and substance, he made an ideal type demonstration subject.

Before and after the formal program the field day visitors had a chance to look at the Marycrest cattle, particularly the young things by Homeplace Eileenmere 26th. What they looked over included a large number which would rate strictly fancy. That Homeplace Eileenmere 26th is a breeding bull is becoming generally known. He also is proof that one does not have to have unlimited funds to own a good bull. True, John and Mary Warin had to do some figuring and a lot of working to get where they are today since their start with Aberdeen-Angus in 1941. If they were less foresighted, and less hard working, they would still be operating that filling station on Highway 2.

The morning program was given over to the cattle show, after which a typical Aberdeen-Angus Field Day feast was enjoyed—"too much of everything, but gosh, was it good." During the noon hour music was furnished by the Mt. Ayr High School band.

Dan T. Warner of Dayton, Ohio, president of the American Aberdeen-Angus Breeders' Association, in his talk commented on the fact that today our farms have a higher percentage of good cattle than was the case ten years ago. Much of the credit for this general improvement of the breed he attributed to the larger number of Field Days and combined shows and sales. "People have been seeing more good cattle, and know what a good one should look like."

Commenting on the higher prices which have prevailed in the 204 Aberdeen-Angus sales held during the current fiscal year Mr. Warner said that this trend did not reflect inflation, but rather the fact that quality of offerings is improving, justifying higher prices. "We are facing the most substantial demand for Aberdeen-Angus cattle that the breed has ever known," he added.

Mr. Warner emphasized the fact breeding of pure bred cattle is a long time program and that "the short-time promoter neither makes friends nor improves the breed."

J. C. Holbert, in going over the top steers of the 4-H show, pointed out that above all else we want "plenty of thick, red meat over the backs of our cattle, whether pure breds or commercials. This is the region of the choice cuts, and the first thing a packer buyer notices as he rides through a load of

(Please turn to page 98

XUM

WITH THE NEBRASKA BREEDERS—(This page, top) The top junior judges: Charles Metzler, Schuyler Nebraska; Joe Dobesh, Seward, Nebraska; and David Yoster, Schuyler, Nebraska. (Below) Winners in the men's contest—John Hottovy of Ulysses and Pete Susong of Auburn. (Next page, top) The very attractive Kitty Clover Farm, with the Fred Lippold home at the right. (Center, left) The hosts of the Nebraska Field Day, Fred Lippold and his son, Harold. (Right) Mrs. Burt Randall of Unadilla, who won the women's judging contest. (Below) Looking over part of the cow herd at the Jess Thurmond farm near Omaha.

Nebraska Field Day at Kitty Clover

Boy's Town, Jess Thurmond Herds Also Visited

THERE is a first time for everything—including Field Days. In selecting the site for the first Nebraska Field Day officers of the Nebraska Aberdeen-Angus Breeders' Association made a wise choice—the very beautiful and very accessible Kitty Clover Farm of Fred and Harold Lippold, west of Omaha. The result was an unusually good turnout August 9th in spite of perfect weather and the press of field work.

Kitty Clover is not well known in Aberdeen-Angus circles as yet—the herd of forty cows has been assembled only in the last two years. But it is the home of one of the top Yorkshire hog herds in the country. And with hog production to be tapered off and grass and cattle production increased we would guess that the Lippolds are going to insist on Aberdeen-Angus as good as their Yorks.

The day's program began with a type demonstration by Jess R. Cooper of McPherson, Kansas, fieldman for the American Aberdeen-Angus Breeders' Association. This was followed by a judging contest for juniors and adults. The young judges were vieing for warrants with a cash value up to $50.00 to apply on the purchase of cattle from members of the Nebraska Association.

First place in the junior judging contest was won by Charles Metzler of Schuyler, Nebraska, with Joe Dobesh of Seward second, and David Yoster of Schuyler third. The men's contest resulted in a several-sided tie, which had to be worked off with Pete Susong of Auburn and John Hottovy of Ulysses the high men for prizes. Mrs. Burt Randall of Unadilla, won undisputed first in the women's contest.

Following the noon lunch the speaking program got under way, with W. W. Derrick of the University of Nebraska as master of ceremonies. The hosts, Fred and Harold Lippold, were first introduced, and then Bob Bain, manager of Kitty Clover Farm. Russell Vanderkolk, president of the Nebraska Aberdeen-Angus Breeders' Association, commented briefly on the nice turnout, and thanked the hosts for their part in making the field day possible.

Secretary Frank Richards of the National Association told breeders of the continuing unprecedented growth of the Aberdeen-Angus breed in all sections, particularly in the west and southwest. "So far this year there have been over 95,000 cattle registered and more than 85,000 head transferred, with 2,020 new members joining the Association."

He mentioned that the problem of Aberdeen-Angus type was present ten years ago, but today pure bred breeders and commercial producers are generally agreed what a good Doddie should be—not too large, rough and slow maturing, nor too small and unprofitable over the block. "The ideal Angus is an animal with as much scale and substance as we can get without sacrificing the smoothness of fleshing and early maturity which has made the breed world famous."

The Secretary urged participation and active support by Nebraska breeders in the National Breeder and Rancher Show to be held at the Ak-Sar-Ben in early October.

Following a look at the Kitty Clover herd two other herds in the neighborhood were visited. The Lippolds have around forty head at present, plus the pure bred hog herd and a sizable beef cattle feeding program. These last two projects will be decreased as the breeding herd is built up. There are 340 acres of excellent land on Kitty Clover, which is being taken out of row crops and put into grass.

About a mile down the road from Kitty Clover is the world famous, and extensive, Boy's Town, founded by Father Flanagan. In addition to its many other projects an extensive live stock program is under way—beef cattle, swine and dairy cattle. While a lot of steers are still fed a nice start is being made with an Aberdeen-Angus herd. Some time back the JOURNAL mentioned the gift of some heifers and a bull by Good Earth Stock Farm of Missouri. Since then more females have been added. There is now a herd of around twenty-five females.

(Please turn to page 90

XUM

Captain Johnson, S. S. Lurline and Harold P. Groven—"The Minnesota Farmer."

Minnesota Farmer in Hawaii

I am sure you will enjoy this letter by The Minnesota Farmer written from Honolulu, Territory of Hawaii. It is a graphic story of his candid opinion of the land and the people. You may take his views with a grain of salt or a dash of anything else that is handy to your easy chair—You read this at your own risk.—Dick Hahne.

I AM as relaxed as the tail of a cud-chewin' cow. I doubt if I have enough energy to write a check for that ad. When I leave here, there won't be enough money in my account to honor one—if I do write one. What's the difference? It's your worry.

The sun is shedding a gentle glow of warmth on my bare feet and a flower scented breeze is stirring the palm fronds over my head, while, with the last erg of energy I can imagine you battling the elements to the post office to get this belated letter. I would feel much better about the costs of this trip, if you would please write to tell me how bad the weather is up north.

Worried about the long, tedious trip by train to California (as if I had anything else to do), until I red-capped onto the Golden State Limited. Then I remembered, that, as a younger man than I am now, while coaching at Hooker, Oklahoma, I had yearned for the day when I could afford an extra fare train, and observe the green-eyed peons watching the platform. The day had arrived, but now, the peons (like coaches and farmers) were complaining about the discomforts of a train, while the government cratoplutes ride the skies, or "bat their brains out" racing each other down the highways.

California is a state where thirty-five thousand improvident people flock every month. Anyone who can straighten a fender, honk a horn, preach a new religion, or reach the age of sixty-five, will like the climate of California. The only element that distracts from this welfare state is the repugnant taxpayers who have to work—and as the politicians say—"Thank the Lord, they are in the minority."

The S. S. Lurline is a floating Miami Beach hotel, catering to tourists. Tip hungry stewards and slot machines predominate—the rest of the staff and appointments are in good taste. Captain Johnson is tops—efficient and yet appropriately congenial. He must be from Minnesota, or at least, be an Aberdeen-Angus Breeder.

The Pacific was pacific and so were the passengers. However a group of twenty, including everyone from choir singers to night club entertainers, sang every evening until the wee hours. An Australian girl gave me a new moniker, "Mr. Mississippi", because of my rendition of "Old Man River". Sometimes I wish I would never feel good enough to sing.

There is no place in the world where the reception is as affective and effective as at Honolulu. The Boys who dive for coins are so agile in the water that the fish stay completely out of the harbor. The harbor has a mystic mountain background and as the ship warps in, the Royal Hawaiian Band, with hula girls, give out with the Song of the Islands. Friends may have already boarded from the tug. Flower leis—the Hawaiian emblem of affection—are generously hung over ones shoulders with an accompanying kiss. "This is great stuff, Boys". The sun comes out and the rain runs up the mountains, chased by a rainbow.

The Hula is taught in schools and danced at church bazaars. The beauty of the movement is in the hands (?). So they say.

Scene at the Grove Ranch at Paia. The Grove Ranch is managed by Mr. Tom Liggett and a sensible rancher—they raise Angus.

Over here newcomers and damn tourists are called "Malihinis". There are usually two classes no matter where you find them. Here, the one class settles down to changing clothes and eating at the Royal Hawaiian, and the others, one sees at fleeting moments dashing from cathedral to musum. The first class want security from their poor relatives and the second class wants the security, to know that when they come home no one can say, "Did you see that—oh!!! you missed the best part of the trip."

Many of the people who travel here, suffer from virus X. Usually it is Kane and Wahine trouble. (Man and woman). The sunshine, surf, and hula girls usually take the seriousness out of their problems. You probably won't believe it, and it took me a long time to find out that the beauty of the hula is in the movement of the hands, more than the hips. I am not yet thoroughly convinced. The hula is taught in schools and danced at church bazaars. Don't suggest this at home.

The Moana Hotel is a typical crossroads waterhole. In the lobby you will see quiet turbaned Indians, super-English Aussies, loud tourists, tired pilots and stewardesses, hopeful old maids, weary oldsters with slightly affected spring in their walk, happy soldiers and sailors with leaves, officers whose military decor doesn't quite cover the dozen highballs, and wide awake wolves and vixens.

Everyone is friendly in the islands and an introduction usually results in an invitation and often unrepayable favors. I was fortunate to meet Dr. Greg Sinclair, the president of the University of Hawaii, who

(Please turn to page 100

Hamilton James, Steve Birch and Ray Sims. Top right picture a gentleman from Connecticut whose name we just can't recall at this minute, Bill Anheuser and Chet Plonski, manager of White Tail Farm, Sharon, Connecticut.

Candid Camera Shots at Mahrapo Farms' Sale

Complete sale report on page 90.

Stephen Birch, Jr. and Wm. Allen, secretary of Agriculture, of New Jersey. A candid camera scene of part of the bidders and spectators at the sale.

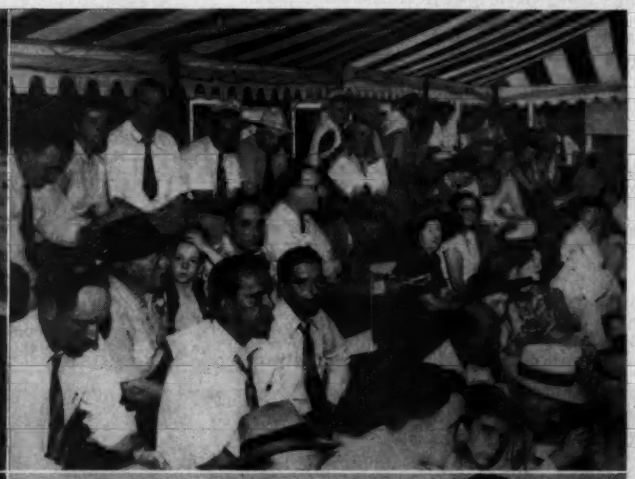

Another picture of the ringside showing buyers from several states present. Bill Mennen, Sam Fullerton and Bill Barton checking their catalogs.

Great Day on Eileenmere Avenue

"Cattleman's Holiday" Sale Averages $2.773.48

FIFTY YEARS AGO a youthful J. Garrett Tolan made his first Aberdeen-Angus purchase. August 7th a half century of constructive breeding was rewarded in one of the greatest sales ever made by the Tolan family. Sixty-six lots grossed $183,050, an average of $2,773.48, the second highest in the record of the "Cattleman's Holiday" series. The top of $30,500 set a new auction record for Tolan cattle.

It was a great day on Eileenmere Avenue —that stretch of road from Highway 97 eastward to the Tolan headquarters. The cattle sold into fourteen states—Pennsylvania, Indiana, Kansas, South Carolina, Illinois, Iowa, New Jersey, Texas, Arkansas, Missouri, Virginia, Connecticut, West Virginia and Mississippi.

Those who were at the Tolan farm Sunday evening before the sale will never forget the herd bull battery paraded on the grass in front of the tent, some of the great producing cows in the herd, and the young things being developed in to the show herd. And there was that pre-show look at Eileenmere 1050th, a most worthy son of the International champion Eileenmere 500th. It was agreed that "1050th" will be the main competition in the two-year old shows this year. Great cattle are no novelty along Eileenmere Avenue for J. Garrett Tolan has bred four International grand champion bulls and has bred or shown seven International grand champion females. Eileenmere 1050th will compare favorably with any of the winners who have gone before.

Another "standing room only" crowd was on hand Monday noon when the sale started. First through the ring was Eileenmere 1064th, 1948 Futurity grand champion and winner of many other major shows. By the 1946 Champion, Eileenmere 500th, and out of Hardwickmere 9th dam, he was the pre-sale favorite of many herd sire buyers. However, the final bid of $30,500 was made by Alimar Farms of Sybertsville, Pennsylvania. Second high bull at $6,300, and a real buy was Lot 2, Bandoliermere 56th. This maternal half brother of the $30,500 bull, by Eva's Bandolier Lad, went to the Bob Green herd at Oaktown, Indiana.

Top cow at $8,100 was the Lot 15 show heifer, Ellunamere 18th, by the "500th" out of an Eileenmere 487th dam. She went to Elysian Farms, Falls Church, Virginia. Lot 45, the Blackcap Missie show heifer, was second high female at $7,000, going to Alimar Farms. She is by the champion, and out of a daughter of the old champino, Eileenmere 85th.

Heaviest buyers were Alimar Farms of Pennsylvania; the new Panther Ledge herd in New Jersey; Lee Dan Farm in New Jersey; Mole's Hill Farm in Connecticut; T. M. Thomas of South Carolina and B. W. Steele of West Virginia.

Following is the detailed report:

SUMMARY

66 Lots	$183,050.00,	average	$2773.48
13 Bulls	73,550.00,	average	5657.69
53 Cows	109,500.00,	average	2066.03
Top 5 Head	57,900.00,	average	11580.00
Top 10 Head	83,700.00,	average	8370.00
Top 15 Head	103,300.00,	average	6886.66
Top 20 Head	118,050.00,	average	5902.50

A HALF CENTURY EVENT—(This page, bottom) Eileenmere 1064th, top of the Tolan sale at $30,500. In the background, left to right: John Tolan, Charlie Donohoe, manager of Alimar Farms; Mr. and Mrs. Arthur E. Dick, owners of Alimar Farms, Sybertsville, Pennsylvania; Mr. and Mrs. J. Garrett Tolan; Arnold "Tex" Spitzer. (Next page, top left) Part of the overflow crowd and (right) the packed seats. (Below, left) Some of the females after the trip through the ring. The female average was $2,066.03 on fifty-three lots. (Right) The "boys" take a breather just before the sale.

Top Bull: Eileenmere 1064th 1047548, calved May 4, 1947; sire, Eileenmere 500th 699155; dam, Hardwick's Erica 2d 731-503; purchased by Alimar Farms, Sybertsville, Pennsylvania **30500.00**

Second Top Bull: Bandoliermere 56th, calved May 2, 1949; sire, Eva's Bandolier Lad 845653; dam, Hardwick's Erica 2d 731503; purchased by Greenmere Farms, Oaktown, Indiana **6300.00**

Third Top Bull: Eileenmere 1525th 1245-959, calved September 21, 1949; sire, Eileenmere 1068th 1047552; dam, Blackcap Tolan 70th 755526; purchased by Panther Ledge Farms, Allamuchy, New Jersey **5200.00**

Top Cow: Ellunamere 18th 1136552, calved October 1, 1948; sire, Eileenmere 500th 699155; dam, Ellunamere 13th 995628; purchased by Elysian Farms, Falls Church, Virginia **8100.00**

Second Top Cow: Blackcap Missie 21st, calved June 14, 1948; sire, Eileenmere 500th 699155; dam, Blackcap Tolan 114th 722392; purchased by Alimar Farms, Sybertsville, Pennsylvania **7000.00**

Third Top Cow: Barbarette 4th, calved May 3, 1949; sire, Eileenmere 1074th 1080-803; dam, Barbaramere 20th 1047522; purchased by Panther Ledge Farms, Allamuchy, New Jersey **6000.00**

Fourth Top Cow: Blackcap Missie 95th 1245958, calved September 19, 1949; sire, Eva's Bandolier Lad 845653; dam, Blackcap T. Hardwick 5th 737347; purchased by Shadow Isle Farms, Red Bank, New Jersey **5600.00**

BULLS:

Eileenmere 1064th 1047548, calved 5-4-47; sire, Eileenmere 500th 699155; Alimar Farms, Sybertsville, Pennsylvania 30500.00

Bandoliermere 56th, calved 5-2-49; sire, Eva's Bandolier Lad 845653; Greenmere Farms, Oaktown, Indiana 6300.00

Eileenmere 1515th 1245929, calved 5-20-49; sire, Eileenmere 1068th 1047552; C. T. Eubanks and Sons, Coats, Kansas 4900.00

Eileenmere 1513th, calved 5-6-49; sire, Eileenmere 500th 699155; T. M. Thomas, Clover, South Carolina 4800.00

Eileenmere 1518th 1245947, calved 8-29-49; sire, Eileenmere 1068th 1047552; J. Guy Hunt, Modesto, Illinois 1350.00

Eileenmere 1101st, calved 1-3-49; sire, Eileenmere 1000th 890969; Hoppler Brothers, Greenview, Illinois 2500.00

Bandoliermere 43d, calved 6-20-48; sire, Eva's Bandolier Lad 845653; Garnett G. West and Sons, Altoona, Iowa 3000.00

Eileenmere 1525th 1245959, calved 9-21-49; sire, Eileenmere 1068th 1047552; Panther Ledge Farms, Allamuchy, New Jersey 5200.00

Eileenmere 1516th 1245939, calved 7-7-49; sire, Eileenmere 500th 699155; Williamson and Dickey, Ft. Worth, Texas 5100.00

Eileenmere, calved 1-20-49; sire, Eileenmere 500th 699155; A. C. DeClarke, Pocahontas, Arkansas 3500.00

Bandoliermere 54th, calved 1-11-49; sire, Eva's Bandolier Lad 845653; Good Earth Stock Farms, New Florence, Missouri 1500.00

Eileenmere 1519th, calved 9-1-49; sire, Eileenmere 1068th 1047552; Lester Potts, Williamsfield, Illinois 1400.00

Eileenmere, calved 7-20-49; sire, Eileenmere 500th 699155; Lucius Sloan, Imboden, Arkansas 3500.00

COWS:

Ellunamere 18th 1136552, calved 10-1-48; sire, Eileenmere 500th 699155; Elysian Farms, Haymarket, Virginia 8100.00

Elbamere 32d, calved 9-18-48; sire, Eva's Bandolier Lad 845653; Alimar Farms,

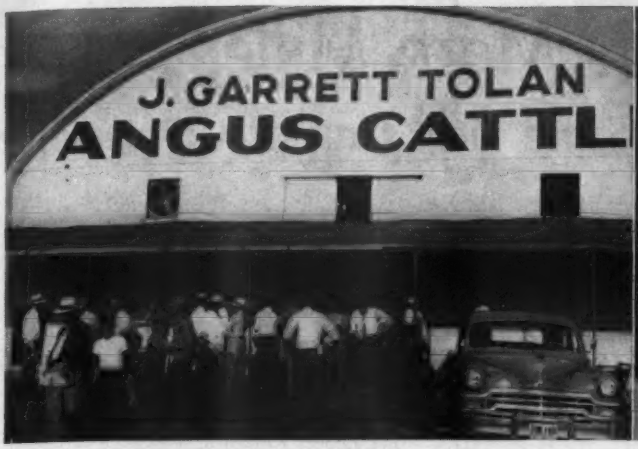

Sybertsville, Pennsylvania 3100.00
Evergreenmere 26th 1155870, calved 1-2-49; sire, Eva's Bandolier Lad 845653; Mole's Hill Farm, Sharon, Connecticut 2100.00
Barbaramere T. 12th 1245946, calved 8-1-49; sire, Eileenmere 500th 699155; El-Jon Farms, Rose Hill, Iowa 2800.00
Blackcap Missie 95th 1245958, calved 9-19-49; sire, Eva's Bandolier Lad 845653; Shadow Isle Farms, Red Bank, New Jersey 5600.00
Blackcap McKenny 176th 865436, calved 4-9-49; sire, Bar Prince 2d of Sunbeam 584503; Mole's Hill Farm, Sharon, Conn. 3100.00
Heifer calf; sire, Eileenmere 1067th; T. M. Thomas, Clover, South Carolina 625.00
Evergreenmere 30th 1245918, calved 1-24-49; sire, Eileenmere 500th 699155; Lee Dan Farms, Washington Crossing, New Jersey 1400.00
Barbarette T. 1245942, calved 7-18-49; sire, Eileenmere 500th 699155; Lee Dan Farms, Washington Crossing, New Jersey 1700.00
Eileenmere Lass 7th 1245940, calved 7-11-49; sire, Eileenmere 500th 699155; Panther Ledge Farms, Allamuchy, New Jersey 1250.00
Pride Perfect T. 2d, calved 7-20-49; sire, Eileenmere 500th 699155; T. M. Thomas, Clover, South Carolina 1150.00
Blackbird L. C. 15th 1176983, calved 7-2-49; sire, Blackman L. C. 923291; T. M. Thomas, Clover, South Carolina 500.00
Pridemere T. 123d 1159361, calved 1-3-49; sire, Eileenmere 500th 699155; Panther Ledge Farms, Allamuchy, New Jersey 1400.00
Suzannamere T. 2d, calved 10-20-48; sire, Eileenmere 500th 699155; Lee Dan Farms, Washington Crossing, New Jersey 1050.00
Primrose T. 5th 1245919, calved 2-2-49; sire, Eileenmere 500th 699155; Dr. B. W. Steele, Mullins, West Virginia 1050.00
Pridemere T. 129th 1245950, calved 9-2-49; sire, Eileenmere 500th 699155; Lyon Angus Farm, Byhalia, Mississippi 1850.00
Blackcap 2d of Shadow Isle 1156978, calved 1-20-49; sire, Prince Barbarian of Sunbeam 835196; Shadow Isle Farm, Red Bank, New Jersey 1000.00
Georgina T. 6th 1245927, calved 5-20-49; sire, Eileenmere 500th 699155; T. M. Thomas, Clover, South Carolina 1275.00
Pinky's Pride 1245917, calved 1-20-49; sire, Bar Revodent 748010; Lee Dan Farms, Washington Crossing, New Jersey 1500.00
Ericamere 25th 1159359, calved 11-20-48; sire, Eileenmere 500th 699155; Alimar Farms, Sybertsville, Pennsylvania 1400.00
Elba Erica 169th 1245924, calved 5-1-49; sire, Beacon 5th of Bordulac 755489; Lee Dan Farms, Washington Crossing, New Jersey 700.00
Elba Erica 170th 1245930, calved 5-21-49; sire, Bar Revodent 748010; Lee Dan Farms, Washington Crossing, New Jersey 750.00
Blackcapmere Girl 4th 9801011, calved 9-7-46; sire, Eileenmere's Boe 685096; Dr. B. W. Steele, Mullins, West Virginia 1400.00
Blackcap Missie 89th 1159353, calved 9-4-48; sire, Eileenmere 500th 699155; George Pinney, Kirksville, Missouri 5000.00
Ectessa, calved 8-20-49; sire, Eileenmere 1068th 1047552; Lee Dan Farms, Washington Crossing, New Jersey 1000.00
Primrose T. 6th 1245938, calved 6-28-49; sire, Eva's Bandolier Lad 845653; West Woodlawn Farms, Creston, Illinois 800.00
Elizamere 2d 1245953, calved 9-10-49; sire, Eileenmere 1068th 1047552; T. M. Thomas, Clover, South Carolina 725.00
Barbaramere 33d 1245941, calved 7-11-49; sire, Eva's Bandolier Lad 845653; Good Earth Stock Farms, New Florence, Mo. 2000.00
Blackcap Itnamere 4th, calved 1-3-49; sire, Eileenmere 500th 699155; Dr. B. W. Steele, Mullins, West Virginia 1200.00
Evergreenmere 31st 1136526, calved 10-18-48; sire, Eileenmere 500th 699155; Mole's Hill Farm, Sharon, Connecticut 1950.00
Blackcap Missie 21st, calved 6-14-48; sire, Eileenmere 500th 699155; Alimar Farms, Sybertsville, Pennsylvania 7000.00
Bernamere T. 3d 1245945, calved 7-29-49; sire, Eileenmere 500th 699155; Dr. B. W. Steele, Mullins, West Virginia 1400.00
Epponian's Estamere 6th 1245935, calved 6-20-49; sire, Eileenmere 500th 699155; Lee Dan Farms, Washington Crossing, New Jersey 1100.00
Blackbird Lady T. 21st 1245913, calved 11-8-48; sire, Eileenmere 500th 699155; T. M. Thomas, Clover, South Carolina 1225.00
Ericamere T. 22d 1245957, calved 9-15-49; sire, Eileenmere 1068th 1047552; Ankony Farms, Rhinebeck, New York 1000.00
Elbamere 37th 1245937, calved 6-25-49; sire, Eileenmere 500th 699155; Kinloch Farms, Supply, Virginia 3900.00
Barbaramere 32d 1245936, calved 6-20-49; sire, Eileenmere 500th 699155; Kinloch Farms, Supply, Virginia 2100.00
Queen Violamere T. 1245923, calved 4-30-49; sire, Eileenmere 500th 699155; Kinloch Farms, Supply, Virginia 2050.00
Miss Blackbird T., calved 7-27-49; sire, Eileenmere 1074th 1080806; Panther Ledge Farms, Allamuchy, New Jersey 2500.00
Barbarette 4th, calved 5-3-49; sire, Eileenmere 1074th 1080806; Panther Ledge Farms, Allamuchy, New Jersey 6000.00
Juana Erica T. 1245921, calved 2-25-49; sire, Beacon 5th of Bordulac 755489; Model Farms, Mundelein, Illinois 2600.00
Illene of Angmere 3d 1180936, calved 3-23-49; sire, Eileenmere 722d 830968; T. M. Thomas, Clover, South Carolina 700.00
Enchanta Thorne 61st 1209070, calved 6-14-49; sire, Eileenmere 860th 843111; Dr. B. W. Steele, Mullins, West Virginia 800.00
Hardwick's Barbara 7th 774534, calved 11-30-43; sire, Eileenmere 298th 589559; L. R. Vogt, Bedford, Iowa 2500.00
Blackberry, calved 10-1-49; sire, Eileenmere 500th 699155; Panther Ledge Farms, Allamuchy, New Jersey 2700.00
Cow, Cochran Farms, North Salem, New York 3900.00
Evergreenmere, calved 10-1-49; sire, Eileenmere 500th 699155; Shadow Isle Farm, Red Bank, New Jersey 1050.00
Erica Energy, calved 8-15-49; sire, Eileenmere 500th 699155; Ankony Farms, Rhinebeck, New York 1500.00
Miss Clydemere 3d 539012, calved 3-14-37; sire, Prizemere 364th 484821; Woods and Rust, Le Roy, Illinois 650.00
Erinamere 15th 1047559, calved 6-6-47; sire, Eileenmere 500th 699155; A. C. DeClarke, Pocahontas, Arkansas 1700.00
Bernamere T. 947730, calved 11-1-45; sire, Eileenmere 500th 699155; Kinloch Farms, Supply, Virginia 2850.00
Lady Blackcap R. C., calved 8-9-47; sire, Georgina Lad of Hickory Point 901398; A. C. DeClarke, Pocahontas, Arkansas 1500.00
Elluna Erica C. G. 2d 1076282, calved 4-10-48; sire, Georgina Lad of Hickory Point 901398; Dr. B. W. Steele, Mullins, West Virginia 1300.00

Hoosier Breeder Honors Mark Miller

Nearly 600 at State Field Day at Connersville

THE INDIANA State Field Day July 16 at the Fayette County Fairgrounds at Connersville drew nearly 600 breeders and friends from all corners of the Hoosier state. One of the highlights of the day was the presentation, by fellow breeders, of a scroll for distinguished service to the breed. Receiving this award was Mark E. Miller of Peru, Aberdeen-Angus breeder since 1916. Making the award on behalf of the State Association was Hal L. Royce of Austin.

In making the presentation Mr. Royce stated that the Miller herd, through the progeny of Revolution 84th, had been the greatest influence for top Aberdeen-Angus cattle in the history of the state. This outstanding son of Blackcap Revolution served for many years in the Miller herd. Many of the good cattle in the Hoosier state, and over the nation, still show the result of Revolution 84th blood individually, and in their pedigrees.

Hosts of the day were the Caldwells of Connersville. Because of the danger of inclement weather, and the size of the crowd, it was decided to use the facilities of the modern and attractive Fayette County fairgrounds. After the program many of the visitors took the opportunity to visit the Caldwell farms and herds.

Cattle for the judging contests and type work were from the herds of Don Stoten of Carthage, Earle Hormell of Liberty, Stevens and Clevinger of Glenwood, and Harry Caldwell of Connersville. Jim Caldwell of Connersville brought over his sire, Envious Bandolier of R. K. for the weight guessing contest. Having been used rather heavily, and just off pasture, he proved a fooler at 1,600 pounds.

An impromptu weight guessing contest was staged, using the genial president of Indiana Association—Henry Rumple of Berne, as the subject. Henry, who did a lot of Big 10 wrestling while at Ohio State, also fooled most of the would-be guessers. However, there were no awards for the winners of this contest.

Aberdeen-Angus are leading all of the beef breeds in percentage gains in registrations, transfers, and new breeders, Dan T. Warner of Dayton, Ohio, president of the National Association told his Indiana audience. For the first nine months of the present fiscal year Aberdeen-Angus registrations at 87,371 are running thirty-seven per cent ahead of those for the same period a year ago; current transfers at 77,501 are up twenty-eight per cent; the 1,861 new members so far this year represent a gain of thirty-two per cent. "As a result of this heavy increase in business the present office space of the American Aberdeen-Angus Breeders' Association may soon be outgrown," Mr. Warner said.

The president pointed out that the increase in Aberdeen-Angus registrations, transfers and new memberships was healthy as long as breeders employed constant vigilence in the quality of the individuals they put back in their herds, and offered to new breeders. Constant culling must be the duty of every breeder, he said. Mr. Warner pointed out that the Aberdeen-Angus business must be kept practical to warrant continued growth. He mentioned another beef breed that was all but ruined when promoters started pushing pedigrees and families at the expense of individual excellence in animals.

Henry Rumple, president of the Indiana Association, also called on Kenneth Sherbahn of South Whitley, secretary and fieldman of the Association, for a report on Doddie activities in the Hoosier state. Kenneth reported more than twenty pure bred Aberdeen-Angus sales in the state during the past year. He mentioned that the date of the State Sale at Indianapolis had been changed to October 17. Treasurer Dave Pfendler of Lafayette brought out that for the last twenty-five years a pure bred Aberdeen-Angus heifer has been given each year to the boy with the top 4-H achievement record. The Association has purchased the heifer for the 1950 award. She cost $450.00 and comes from the Major Rafferty herd at Morocco.

Bob Duprey, the National Association fieldman, mentioned that the first Indiana Field Day which he had attended was a number of years ago at the Fortune Farm near Indianapolis. "Indiana has advanced a long way since that time in the number of breeders and in breed enthusiasm."

Jack Frost of the animal husbandry staff at Purdue University in commenting on the judging contest, and on cattle in general, stated that "we need more uniformity in our idea of correct Aberdeen-Angus type." He said this was true not only in Indiana but in the herds he has visited this summer in other mid-western states.

Winner of the 4-H judging contest was Gary Lybrook of Kokomo, Indiana, with Jim Little of Lowell in second place.

The women's contest was won by Juanita Bevelheimer of Anderson, with Yvonne Chapman of Romney second. Jim Hollar of Lafayette was the winner of the men's contest. The weight guessing contest was a three-way tie between Mrs. Donald Stoten of Carthage, Don Watkins of Mechanicsville and Robert Frazee of Rushville.

On the Opposite page—Top left is Gary Lybrook, Kokomo winner of the 4-H judging contest; upper right Hal L. Royce, Austin presents the Breeders' Achievement Award to Mark E. Miller, Peru, veteran Aberdeen-Angus Breeder since 1916; at left side center is Jim Hollar, Lafayette, winner of the men's judging contest; at center right are the winners of the women's judging contest, Yvonne Chapman, Romney (with beads) took second, Juanita Bevelheimer, Anderson took first. The lower panel shows the 1950 Officers and Directors of the Indiana State Aberdeen-Angus Breeders' Association. We spot one outsider in the scene, man in back row, third from right side of picture is Mr. D. T. Warner, Dayton, Ohio, president of the National Aberdeen-Angus Breeders' Association and guest speaker at the field day. From left to right—Mark E. Miller, Peru; Kenneth Sherbahn, South Whitney, Field representative and secretary; Glenn K. Boyd, Greenfield; Dr. Orville Briggs, Columbia City; James E. Little, Lowell; Henry I. Rumple, Berne, President; Robert O. Swaim, Marshall; Dave C. Pfendler, Lafayette, Treasurer; Harry C. Caldwell, Connersvile; Dan T. Warner, Ohio; Donald Stoten, Sr., Carthage; Clifford Herath, Brook.

Next Stop - - - OMAHA

Everything Ready for Big National Show

Everything is set for one of the top Aberdeen-Angus events of the year—the National Breeder and Rancher Show October 3d, 4th and 5th. The site is Omaha—the gateway to the western range country—and the event will be held both at the Omaha Union Stock Yards and the spacious Ak-Sar-Ben show grounds.

One of the National shows sponsored by the American Aberdeen-Angus Breeders' Association the Omaha Breeder & Rancher show will bring together top Doddie herds from the east, south and central states for the first time since Lexington.

Judging the breeding cattle show in the Ak-Sar-Ben coliseum will be Jim Hollinger, well known breeder from Chapman, Kansas; P. K. Pratt of Walnut, Iowa, also well known as a breeder, and Prof. Don Good of Kansas State College, Manhattan.

The show in the Stock Yards of over three hundred commercial heifers and eighty range bulls will be judged by Andy Anderson of Encampment, Wyoming, and Jim Hollinger.

The breeding cattle show will start at 8 A. M., Tuesday, October 3d, with the judg-

(Please turn to page 76

Readying the welcome mat at Omaha are these members of the Ak-Sar-Ben show committee: J. J. Isaacson, general manager; Harry B. Coffee, chairman of the committee; Jess Thurmond, Aberdeen-Angus breeder; E. R. Handy; H. L. Van Amburgh; and Wayland Hopley, Aberdeen-Angus breeder.

Indiana
ABERDEEN ANGUS ASSN.

KUM

EDITORIAL

BIBLE THOUGHT:

O Praise the Lord, all ye nations: praise him, all ye people. For his merciful kindness is great toward us: and the truth of the Lord endureth for ever. Praise ye the Lord.—Psalms 117; 1-2.

It's a Pleasure

Yes, indeed, it is a pleasure to observe the steadily increasing popularity of the Aberdeen-Angus breed at the fairs, both great and small, throughout the entire country. This popularity is due largely to the improved type and quality of the individual animals on display. This is true within the ranks of the breeding classes as well as in the displays of steers and club heifers.

To still further enhance the position maintained at present we must watch closely our every move in the breeding pens. Watch carefully those quarters—see that they are straight and full, accompanied by a good low, full flank. Personally we are a stickler on top lines, keep 'em straight, level and broad clear out over the tail head—you are doing a fine job, but don't let this point slip in the least.

Our cattle are improving at the heart girth too, occasionally we see an animal on display that lacks at the heart—that animal should not be used in the breeding herd, for slackness at the heart when found in both the bull and his mate will surely become fixed in the progeny and create a situation that will be hard to overcome. When the bodies are well made, deep, close to the ground, compact and well filled with red meat we have something hard to beat. Naturally an animal wants to be attractive when coming directly toward you—this means a good attractive head with a keen eye and well set ears.

All in all we are proud of the displays so far witnessed this season—and the grand thing about it all is that we are finding more and more cattle that approach more nearly the ideal in a beef making animal.

With market prices ranging at present levels and the possibility that these levels will go still higher let us urge that culling be done most carefully—in other words no matter how good an individual may appear if that individual does not show improvement in its progeny that animal should find its place on the hooks at the packing plant.

There is scarcely a herd that does not have within its numbers a cow or two that does not match the rest of the herd for some reason or other, yet she may come from one of the best tribes within the herd—in such cases study closely her breeding and her offspring, very frequently she will regularly produce top animals because she is bred that way, but for some reason or other did not respond herself to feed and care.

The breeding of beef cattle is a science in which we are finding more and more men and women most proficient. This broadening of leadership is assurance that the Aberdeen-Angus breed will continue to steadily improve throughout these United States. So far it's a job well done—so keep an eye on the future to see that we continue to go down the line to greater success and prosperity for our breeders. This goes for both commercial and pure bred herds.

Fred Hahne

—o—

A Postponement

A combination of a tight space situation, plus the late arrival of some new material which should be included in the story, has caused a temporary postponement of our promised article on Trichomaniasis. Barring the unforseen we will attempt to give you the latest available material on Trichomaniasis in the October issue.

Judging from the letters which have come in on the subject—both from dairy breeders and beef herd owners—it is a more general problem than most people realize. Research people tell us that it has been reported from twenty-six countries and in thirty-nine states in this country.

NATIONAL SHOW AND SALE

The Grand National Livestock Exposition at the Cow Palace in San Francisco, where the 1950 National Aberdeen-Angus Show and Sale will play the leading role, culminates an almost unbelievable course of events which would be possible only in this magnificent state of California where it appears everything must be done on a fabulous scale.

When one learns that in 1940 there were only 22 members of the American Aberdeen-Angus Breeders' Association within the state, whereas the number now, just ten years later, exceeds 240, is it any wonder the demand for the Doddie exceeds the local supply to such extent the breeders themselves are anxiously awaiting the November 2d sale date so they may replenish herds that have been depleted by the insistence of friends and acquaintances desiring to start in this fascinating and profitable business?

Throughout the state of California, approximately 90 livestock shows are held at county and district fairs annually during the months of May to November. To those not familiar with California where, as stated before, all things seemingly are done on a fabulous scale, this appears like "small time". But pause to consider that in 1949 in open division classes of beef cattle there were 624 exhibitors, 5,857 entries, and 4,982 animals actually exhibited at the fairs within the state—these figures not including the Los Angeles County Fair, the California State Fair, or the Grand National Livestock Exposition, where several additional thousands of animals were exhibited. Cash awards paid these exhibitors from Fair and Exposition Funds amounted to $123,980.00—this also being exclusive of the many thousands of dollars paid in premium monies by the three great livestock events referred to before.

With premium money being awarded at each of the fairs in amounts equal to that provided at many of the larger shows in other parts of the country, the great free publicity involved, and the personal contacts made at these shows, the California breeder is in a position to be envied by the breeders of any other state. Practically every person in the state attends one or more of these events, and is given an opportunity to see, and compare with other breeds, many outstanding Angus cattle, and to learn of the outstanding records of the breed. Now, again, is it any wonder the demand exceeds the local supply?

Visits to the county and district fairs this year, at each of which one finds from three to a half dozen first class show strings, shows competition more keen than ever due to the approaching National Show. The breeders are preparing for and awaiting with great anticipation the opportunity to gain the national recognition they feel certain of attaining when they bring their best into the show ring on October 30th and 31st to compete against the best the East, Mid-west, and South have to offer.

Will you have your herd represented at this, THE GREATEST ABERDEEN-ANGUS SHOW EVER HELD, either by your show string or by sale animals? Premiums, amounting to $25,000.00, are available—publicity of untold worth also goes to those showing or consigning. Closing dates for sale cattle is September 11th, and for the show cattle October 1st.

Should it be impossible for you to show or consign, then come and see for yourselves how things are done in this marvelous state of California. You, too, will use many superlatives in your speech after attending the show at the Cow Palace.

—o—

TEXAS A. & M. TO DEDICATE NEW BEEF CATTLE CENTER—Dr. J. C. Miller, Head of the Animal Husbandry Department of Texas A. & M. College at College Station, has announced dedication exercises for the new college beef cattle center on September 29th at 1:30 P. M. Exhibits of cattle, grasses, brush control, disease and parasite control, will be on display.

An interesting program will follow the barbecue supper on Friday night and tours of the College farms and Experiment Station will be conducted. Angus breeders of Texas will be interested in the dedication and are welcome to attend. Reservations may be secured through Harry Boyer, A. & M. College, College Station, Texas.

—o—

KEEN INTEREST SHOWN IN AUSTIN CALF SALE—Dr. Otis Watson, manager of the Austin, Texas, Calf Sale for the Texas Angus Association, announces considerable interest among breeders and prospective purchasers alike. A number of calves have been consigned by both large and small breeders. The sale is to be held at Keillor Ranch near Pflugerville, November 18 and will accept registered bulls and heifers from weaning age to 24 months old. All breeders intending to consign animals to this sale are urged to send in the information on the blank attached to last month's Texas Newsletter. Cattle need not be fitted or halter-broken for this sale. It is an ideal opportunity for the smaller breeder to display his cattle and sell them.—Milt Miller.

LE BARON

Presenting

The Bulls Our Sale Heifers are in Calf to

Le Baron Epponian

Top Herd Sires

Blackbird Epperman of Le Baron

Our Offering to the . . . **Virginia Breeders' "Spotlight" Sale**

October 23d, 1950, Warrenton, Virginia

1 Herd Bull Prospect -- 6 Top Females

The Bull . . . . EPPONIAN 18th of LE BARON

Sire: Epponian Burgess of Le Baron. Dam: Miss Epponian of Le Baron. Full Sister to Model.

The Females

ERICA 5th of LE BARON 1095744 ..... Bred to BLACKBIRD EPPERMAN of LE BARON

JILT 5th of LE BARON 1091814 ..... Bred to LE BARON EPPONIAN

MISS BURGESS 14th of LE BARON 1172873 ..... Bred to BLACKBIRD EPPERMAN of LE BARON

QUEEN 4th of LE BARON 1172876 ..... Bred to LE BARON EPPONIAN

BLACKBIRD 7th of LE BARON 1188884 ..... Bred to LE BARON EPPONIAN

ANITA 7th of LE BARON 1180216 ..... Bred to LE BARON EPPONIAN

Don't Fail to Attend the "Spotlight" Sale

VISITORS ALWAYS WELCOME

Le Baron Farm

Warrenton, Virginia

MR. and MRS. LEON COTNAREANU, Owners

DAVE SUTHERLAND, Manager

The ABERDEEN-ANGUS BULLETIN

7 Dexter Park Avenue
Chicago 9, Illinois

Two National Shows Highlight Aberdeen-Angus Breed's Greatest Year

TWO NATIONAL shows this fall will make a suitable conclusion to what promises to be the American Aberdeen-Angus Breeders' Association's biggest year of registrations, transfers and new memberships.

Both these shows are located in areas of great interest in both purebred and commercial production of beef cattle. The National Rancher and Breeder Show at Omaha is located at the "Gateway to the West" and the National Aberdeen-Angus Show at San Francisco is midway on the Pacific Coast frontier. Both events are receiving a vast amount of publicity by the local and district associations' as well as by the managements of the two cooperating shows—the Ak-Sar-Ben Livestock Show and the Grand National Livestock Exposition.

The National Rancher and Breeder Show is an exclusive Angus show in which both purebred and commercial interests will have an equal share. This show will be held in connection with the Ak-Sar-Ben Livestock Show at Omaha on October 3, 4 and 5. The program of the show is: Tuesday, Oct. 3, judging of bull classes at Ak-Sar-Ben coliseum arena; Wednesday, Oct. 4, judging of pens of bulls and pens of commercial heifers at the Union Stock Yards, South Omaha; Thursday, Oct. 5, morning auction sale of groups of bulls and pens of 15 commercial heifers at stock yards; Thursday afternoon, sale of individual cattle at Ak-Sar-Ben coliseum; Thursday evening, judging of 10 head groups in conjunction with evening performance of the rodeo.

The National Aberdeen-Angus Show will be held in San Francisco in connection with the Grand National Livestock Exposition at the Cow Palace, October 27 to November 4. Here's a schedule of the show: Sunday, Oct. 29, morning judging of sale cattle and individual fat steers, Main Arena; Sunday afternoon, judging of pens of three registered bulls and heifers at the Stock Yards; Monday, Oct. 30, morning judging of breeding cattle and individual fat steers in Main Arena; Monday at 12 Noon, grand champion steer, Main Arena; Monday afternoon, carload of fat cattle at stock yards; Tuesday, Oct. 31, morning judging of breeding cattle in Main Arena; Tuesday afternoon, judging of pens and carloads of feeder cattle, stock yards; Thursday, Nov. 2, beginning at 12 Noon, sale of breeding cattle and pens of three registered bulls and heifers in Sale Pavilion.

The Omaha show will feature a $10,000 classification and the San Francisco event will offer the largest premium list ever awarded at a National Angus show. Over $25,000 will be offered in the breeding and group classes with $15,000 being placed on the breeding section.

■

American Aberdeen-Angus Breeders' Association

9 DEXTER PARK AVENUE
CHICAGO 9, ILLINOIS

OFFICERS:

D. T. WARNER ..... President
Dayton, Ohio

ANDREW ANDERSON ..... Vice-President
Encampment, Wyoming

W. A. RAFFERTY ..... Treasurer
Morocco, Indiana

FRANK RICHARDS ..... Secretary
Chicago, Illinois

A. R. BIRMINGHAM ..... Registrar
Chicago, Illinois

LLOYD D. MILLER ..... Director of Information
Chicago, Illinois

BOARD of DIRECTORS:

Terms Expiring 1950—W. A. Hopley, Atlantic, Iowa; Norman H. Smith, Larkspur, Colorado; Robert E. Green, Oaktown, Indiana; J. P. Walker, Tulsa, Oklahoma; F. B. Davis, Jr., Yemassee, South Carolina.

Terms Expiring 1951—Myron M. Fuerst, Pine Plains, New York; A. H. Spitzer, Jr., Pleasant Plains, Illinois; D. T. Warner, Dayton, Ohio; DeWitt R. Mallory, Hampton, Iowa; E. M. Tipton, Jefferson City, Missouri.

Terms Expiring 1952—J. H. Quisenberry, Winchester, Kentucky; Andrew Anderson, Encampment, Wyoming; Luther T. McClung, Fort Worth, Texas; Adlai H. Rust, Bloomington, Illinois; William G. Volkmann, Jr., Selma, California.

COMMITTEE APPOINTMENTS:

Executive—Green, Fuerst, Spitzer.
Finance—Davis, Walker, Hopley, Tipton, Volkmann.
Promotion—Fuerst, Smith, Spitzer, McClung, Mallory.
Classification—Anderson, Quisenberry, Rust.
Planning—Walker, Fuerst, Davis, Green, Anderson.
Ethics—Davis, Spitzer, Quisenberry.
Foreign Relations—Davis, Fuerst, Spitzer.

ASSOCIATION FIELD REPRESENTATIVES:

ROBERT E. DUPREY, Odell, Illinois.
MILTON E. MILLER, Route 1, Brady, Texas.
CARL A. OLDSEN, c/o The Northern Hotel, Billings, Montana.
JESS R. COOPER, 817 S. Main Street, McPherson, Kansas.
JAMES V. COYNER, Box 381, Warrenton, Virginia.

ASSISTANT FIELD REPRESENTATIVES:

HUBERT E. CLAYBROOKE, Chicago office.
WALTER H. SMITH, Chicago office.

W. B. McSPADDEN TRANSFERS HIS ATTENTION TO ALL AMERICAN FUTURITY

W. B. "Bill" McSpadden of Chilhowie, Virginia, the national association's ambassador of Aberdeen-Angus good will in the Southeastern part of the United States, shifted his attention to the future success of the All American Aberdeen-Angus Futurity. Effective as of August 15, Bill and his wife assumed the management and secretarial duties connected with the Futurity show.

As the Secretary would say, "Bill has made a lot of tracks in the Southeast." Which means, he has made a multitude of friends among Angus breeders and has done a lot to promote the growth of the breed in this region. He will now continue his work on a nationwide basis.

Bill will have as a capable assistant, his wife, Clara, who formerly worked in the national office as secretary to the national secretary. We wish Bill and Clara much success in their new work.

CARL OLDSEN MARRIES MISS TADSEN

Carl A. Oldsen of Billings, Montana, Northwestern field representative of the American Aberdeen-Angus Breeders' Association, was married on August 21 to Miss Elfie Tadsen of Forsyth, Montana. The couple will make their home in Billings.

Portion of the crowd at the Western Aberdeen-Angus Association's field day.

WESTERN ABERDEEN-ANGUS ASSOCIATION HOLDS FIELD DAY AT FRANK DUFFY'S FARM

More than 1,000 people attended the Western Aberdeen-Angus Association's field day at Frank Duffy's farm near Longmont, Colorado, last month.

An interesting and educational program was presented. A type demonstration was staged by Ford Daugherty of Colorado A. & M. College and Harold Fulscher of Lakewood, Colorado, discussed hoof trimming of show cattle as well as feeding.

Jess Cooper of the American Aberdeen-Angus Breeders' Association talked on the procedures for registering Angus, including tattooing and other phases of the business. Norman Smith of Larkspur, Colorado, gave a very interesting discussion of advertising and breed promotion.

Mr. and Mrs. Frank Duffy, hosts to the Western Aberdeen-Angus Association's Field Day.

In the weight guessing contest, Mrs. Pearl Bohlender of La Salle, Colorado, won the prize. In the junior judging contest for 4-H and FFA groups, first for teams went to the Castor Oilers from Boulder county. This team included Wayne Collette, Daryl Davis, Boulder, and Dick White of Longmont.

Don Svedman, Ft. Collins, was high scoring individual in the contest with a score of 184 points out of a possible 200. Dick White, Boulder, was second with 181 points and Gerald Robertson of Manzanola and Don Brazovich tied for third.

Sheriff Roy Brown of Elbert county, widely-known barbecuer, was in charge of preparing the 1000 pounds of beef which was served at the luncheon. Frank Duffy supplied the pop from his bottling works and a good time was had by all.

■

NOTES FROM THE FIELDMEN

GEORGIA SHORT COURSE—The first repeat performance of our Herdsman Short Courses took place on July 17, 18, and 19 at Athens, Georgia. The first event of this kind in the South was held last summer and was so well received that the Georgia Angus Association, in cooperation with the Georgia Hereford Association, the University of Georgia, and the Georgia Extension Service sponsored another three-day event this year.

The first day was devoted exclusively to Angus with the program being spearheaded by a nationally known Angus breeder, none other than A. H. "Tex" Spitzer, Jr., of Pleasant Plains, Ill. Tex came down to Georgia and "shot the works". Not only did he give the 150 breeders and herdsmen the latest information in selecting fitting, maintaining and showing Angus cattle but he also parted with a lot of personal experience that will make the road a lot easier for quite a few beginners and old-timers as well. He really spent the day on the Blacks with time-out only for a brief tour of Beaverdam Farms.

T. J. Dark and Erick Schmidt, owners of the Beaverdam were hosts at a delicious barbecue that evening. The night program took place out on the lawn of the historic farm.

The second day of the Short Course was a general program on beef cattle with both Angus and Hereford breeders and herdsmen present. Nearly 250 Georgia cattlemen registered that morning, signifying their interest in the rapidly expanding industry of the south. The third day of the event was devoted to Hereford cattle.

Dr. A. E. Cullison, Head of the Animal Industry Department at the University of Georgia, is certainly to be commended on the excellent job he performed in setting-up the program and running the short course.

■

HOLD ANOTHER ONE—Some readers may think we have gone nuts about Herdsman Short Courses here in the Southeast. But we realize that in order to keep personnel abreast with the expansion of Angus cattle down this way, it is necessary to pass on the latest information.

Therefore the Tri-State Aberdeen-Angus Breeders' Association sponsored a three-day short course on July 24, 25, and 26 at the Shelby County Penal Farm near Memphis, Tennessee. The Animal Husbandry Departments of the three states involved, Arkansas, Mississippi, and Tennessee contributed very heavily to the program but the "original cast" played the leading roles. Those making up the nearly perfect team were "Dean" Ken Litton, from Highlands Farm of Round Hill, Virginia, and "Professor" Joe Keefauver of Ridgefields Farm, Kingsport, Tennessee.

Since these two experienced Angus men had performed such an outstanding job at the final short course in Georgia last year, they were employed to enlighten the breeders and herdsmen in the Tri-State area. This being strictly an Angus affair, enrollment was limited to 40 students, who left Memphis on the third day feeling they knew more about raising top quality cattle than when they walked behind the bars at the Penal Farm that first morning. Mr. Wallace Bryon, Livestock Superintendent of the world famous Penal Farm really took care of us, including two of the biggest lunches many of us had seen. He had the cattle and facilities in readiness for each phase of the rapidly moving program.

■

FIELD DAY AT DONELSON—Moving over to Middle Tennessee the following day, a small but interested crowd gathered on the beautiful farm of Robert and Harold Stanford near Donelson for the annual meeting and field day of the Tennessee Valley Angus Association. A short but informative program took up the time until noon, followed by their annual meeting after lunch. The 75 Angus lovers in attendance were very interested in the Stanford brothers most recent purchase, the Lot 3 bull of the Reverie Knoll dispersion sale in June. He is a son of the champion "Master Prince of Sunbeam" and out of a Georgina cow, being truly a modern type Angus bull.

In the afternoon meeting new officers were elected for the Association with Mr. A. H. Goodall of Lebanon, Tennessee being chosen for president. Harold Stanford was named the "Veep" while Clarence Bartlett of Cookeville was retained as secretary-treasurer. After some discussion the group voted to hold their first annual sale in October this year.

■

EAST TENNESSEE TOUR—This was a busy week—the next morning we arrived at Rogersville, Tennessee to start the East Tennessee Association's first tour. A two-day tour of Angus herds in that area was made in place of a field day and I must add that the event was highly successful, surpassing in many ways a single day's program on just one farm.

From 60 to 100 people motoring along the highways in 35 or 40 cars with "Angus Tour" stickers all over the windows, escorted by State and City cops made quite an impression on hundreds of people. But the lasting impression are those which these Angus breeders took home after seeing 16 of upper East Tennessee's most outstanding herds of Blacks. At each farm some lesson, problem or different methods of operation was seen and explained by the owner. It would be impossible for me to describe each one but an example or two are in order.

Two years ago, a young brother-and-sister team, purchased four cows (half-sisters) with three heifer calves at foot and bred back. Today they have a nice herd of 17 head including four heifer calves that are ¾ sisters and certainly a uniform group of top calves in anybody's herd.

Another breeder we visited owns 35 acres

Don Svedman, Fort Collins, the high scoring individual at the Western Association Field Day's judging contest with a score of 184 out of a possible 200.

of land, of which about 25 is in pasture and hay. How many Blacks did he have? I bet you missed. He had 21 head and bought only a small amount of grain last winter with the 900 bales of extra hay he sold.

We saw some larger herds as well—all gave us the same answer to our question: "What about the future?" "We want more Angus to expand our herds."

These Angus are popular in the South!!—W. B. McSpadden.

■

PLAN SALE AT PACIFIC INTERNATIONAL—Plans are under way to make the Pacific International Angus Sale at Portland, Oregon, the best sale ever held in conjunction with the Pacific International Live Stock Exposition. Scheduled for October 6 to 14, the show will feature an Angus sale Tuesday evening, October 10. L. L. Rafferty, Pacific Coast Association secretary, reported that the sales committee has done a wonderful job of sifting sale animals. They are determined to keep the quality of the consignments at a high level. At present 10 bulls and 20 females are slated to sell.

Last year the P-I Angus Sale averaged $558 for 38 lots with the top being $1025.00. This was one of the highest averages attained in association sales which reflects the demand for good Aberdeen-Angus on the West Coast. The demand still exists with many new breeders being established each year.

The Pacific International Show originated in 1910 with the objective to serve the agriculture of the region, particularly the livestock industry. It has grown to be one of the most diversified big shows in America, bringing together year after year for the past forty years the finest specimens of all the various classes of livestock. It has probably played a more important part in the development of the Pacific Northwest than any other organization.

Premium money at the P-I ranges from $52 for first place to $15 for 14th place which are among the highest premiums awarded at the major shows throughout the country.

(Please turn to page 73-M

American Aberdeen-Angus Breeders' Association

9 DEXTER PARK AVENUE • CHICAGO 9, ILLINOIS • PHONE YArds 7-1632

OFFICERS:

D. T. WARNER, Pres.
Dayton, Ohio

ANDREW ANDERSON, Vice-Pres.
Encampment, Wyoming

W. A. RAFFERTY, Treasurer
Morocco, Indiana

FRANK RICHARDS, Secretary
Chicago, Illinois

A. R. BIRMINGHAM, Registrar
Chicago, Illinois

LLOYD D. MILLER
Director of Information
Chicago, Illinois

EXECUTIVE COMMITTEE:

ROBERT E. GREEN
Oaktown, Indiana

MYRON M. FUERST
Pine Plains, New York

A. H. SPITZER, Jr.
Pleasant Plains, Illinois

DIRECTORS:

(Term Expires 1950)

W. A. HOPLEY
Atlantic, Iowa

NORMAN H. SMITH
Larkspur, Colorado

ROBERT E. GREEN
Oaktown, Indiana

J. P. WALKER
Tulsa, Oklahoma

F. B. DAVIS, Jr.
Yemassee, South Carolina

(Term Expires 1951)

MYRON M. FUERST
Pine Plains, New York

A. H. SPITZER, Jr.
Pleasant Plains, Illinois

D. T. WARNER
Dayton, Ohio

DeWITT R. MALLORY
Hampton, Iowa

E. M. TIPTON
Jefferson City, Missouri

(Term Expires 1952)

J. H. QUISENBERRY
Winchester, Kentucky

ANDREW ANDERSON
Encampment, Wyoming

LUTHER T. McCLUNG
Fort Worth, Texas

ADLAI H. RUST
Bloomington, Illinois

WILLIAM G. VOLKMANN, Jr.
Selma, California

August 12, 1950

Fellow Breeders:

SCURS and COMMUNISM are two insidious menaces which are ruinous to the welfare and well-being of our breeders and American citizens. Something must and can be done about both menaces.

Our Federal Government can and we hope will do more to prevent communistic agents and sympathizers from entering our country, and at the same time render ineffective, through protective custody if necessary, those who are here or permitted to remain. Your and my concern must be with those citizens of ours who are being misled through lies into believing communism has something to offer free Americans. Everyone of us can do our part by selling our American Freedoms and promoting those principles and the privileges which have made America great. Make a positive approach to the problem and inform people in a factual way about the great future of our American Freedoms; blast the indignity and insidious propaganda of the communist and fellow-traveler. We as breeders must do what we can in every way, small or large, to keep our Freedoms and the Way of Life we have chosen.

Now what about scurs? They are a menace to the world's greatest beef breed, a naturally polled animal. Scurs may be a throwback to an unwise breeder who used a horned animal in his breeding program, for what purpose we are not concerned. We are vitally concerned with the continued use of breeding animals **(with scurs) in any purebred breeding herd.** Sale or use of their progeny will wreck the purchaser and if the practice is not stopped it may wreck the breed.

Your directors recently passed a new protective rule and more clearly defined scurs, and it is most gratifying to report there are a large number of conscientious breeders who have voluntarily sent in for cancellation, registration papers of animals they know now (many did not know what scurs were until the new rule and definition was received) to have scurs.

Breeders, let's clean this thing up, and quick, regardless of how it may hurt. The future of the breed must reflect the fairness and honesty of the breeders and to that extent will the breed reach greater values. We have the greatest breed of beef cattle alive today and we need to retain our position in the industry through a program of breeding and selling breed-improving cattle.

Sincerely,

D. T. Warner

The Junior ABERDEEN-ANGUS Breeder

Pacific Coast F. F. A. Member Has Outstanding Record

RATED as an outstanding Junior Breeder, Jim Codoni, of Modesto, California, has reason to be proud of his fine record. Jim, owner of a 15 head herd of good black doddies, has just graduated from the Modesto High School with the honor of having the most outstanding beef enterprise in the records of the Modesto F. F. A. Chapter.

As a Future Farmer, he has been a consistent winner in the Junior Division Beef Cattle classes, and for the last three years has topped the beef showmanship competition at the Stanislaus County Fair. At the Junior Grand National Livestock Exposition in the San Francisco Cow Palace, eight of the ten Aberdeen-Angus he showed graded choice. To complete the record, this four year old herd won ten Grand Championship ribbons on a circuit of 13 shows and expositions during 1949, and in the three shows entered so far this year, has added several more ribbons.

Jim started his herd with cattle from Ox Bow Ranch in Oregon, and the Ed Biaggini herd of Cayucos. His herd sire, Barbarian of Rosemere, is from O. V. Battles' Rosemere Farms.

During the year that Jim will attend Fresno State College, his father will have charge of his herd, making sure that it is kept in tip-top condition. You may be sure that when Jim returns from college the Codoni Aberdeen-Angus Empire herd will again provide rough competition in the showmanship field.

Jim Codoni and one of his Aberdeen-Angus Herd.

ANGUS STEER TOPS JUNIOR SHOW AT ILLINOIS STATE FAIR

"Lucky," 970-pound Angus junior yearling calf, was named grand champion of all breeds in the Junior Department show at the Illinois State Fair on August 12. He also was selected as the best in his class in the open division judging.

Carlyle Greathouse, 15-year-old 4-H Club boy of Hindsboro, Illinois, bought "Lucky" last January 10 from J. F. Thornton, Angus breeder at New Berlin, Illinois, along with four other calves. He says that "Lucky" looked good from the start and developed fast into the best steer shown at the junior fair.

Carlyle Greathouse and "Lucky"

Carlyle fed "Lucky" on ground corn and cob plus protein supplement and some pasture. He finished him for the fair on barley after he had picked him to show. He also showed a senior calf, "Peanut," who was second in his class in the junior show and first in his class in the open show.

An Angus feeder exclusively, Carlyle owns 23 head of Angus fat stock this year. He doesn't breed his calves, but buys them each year from purebred breeders. He has a twin sister, Sue, and two brothers, Jim, 19, and Terry, 17. All of these youngsters are prize-winning beef calf raisers.

Jim showed the reserve champion in 1947 and 1948 at the Junior Department Show at the Illinois State Fair with his Angus calves. This year, Sue showed the third place Angus heavyweight steer in the junior show and the second place junior yearling in the open show.

Carlyle will be a sophomore in Oakland community high school this fall. He is a member of the Oakland FFA chapter and had his first year of vocational agriculture last year. For six years he has been a member of the Hindsboro Happy Hustlers 4-H Club with his beef steer projects.

He says the secret of showing champion calves is to start with good calves in the first place and then feed them right. He turned "Lucky" loose in a one-acre lot pasture at night and kept him penned in the day.

Thoughts of going to college to get a medical degree lurk in Carlyle's mind now, but there is lots of time to think about that. Meanwhile, he intends to keep his Angus herd, and wants to start a breeding herd after he leaves high school.

■

ABERDEEN-ANGUS CALVES WIN MISSOURI STATE FAIR AWARDS

4-H Club and F. F. A. members occupied the coliseum with as fine a show of baby beeves as has been staged at the Missouri State Fair in many a year.

It turned out to be a big day for the Aberdeen-Angus breed with two well-fitted black calves walking off with the two top awards of the show. It was a very special day for an 11 year old Hannibal, Missouri girl, Carol Ann Kruse.

Carol Ann proudly showed her Aberdeen-Angus calf right on through the show to be named Grand Champion 4-H calf, and finally to be named the Grand Champion baby beef steer of the Junior Show.

Her calf "Bozo" weighed a little over 1,000 pounds and he was bred by J. C. McLean, Quincy, Illinois. He was finished for the fair on a ration which included a commercial supplement.

Carol Ann was awarded a beautiful trophy by the fair and the Kroger Grocery Company as an emblem of her accomplishment, and in addition received a check for $100 presented her by James Comfort, of Columbia, in behalf of the state Aberdeen-Angus Breeders' Association.

Contesting in the final line-up with Carol Ann's steer was another black calf, the Grand Champion of the F. F. A. division, which was shown by Charles Surber, 18 years old of Chillicothe, Missouri. His steer, "Blackie", weighed 1,100 pounds and was bred by Charley Wiseup, Bedford, Missouri.

■

ANGUS STEER REIGNS AT IOWA STATE FAIR 4-H SHOW

4-H Club members produced a top rate baby beef show at the recent Iowa State Fair, and an Aberdeen-Angus steer reigned as king. Judges picked the 912 pound home-

(Please turn to page 82

Iowa's Govenor Beardsley extending Congratulations to Earl Nau after presenting the Grand Championship Trophy to him.

RALLY FARMS
ANGUS
MILLBROOK, N.Y.

Our First Production Sale

marked the

20th Anniversary

of Rally Farms' Aberdeen-Angus Herd

We take this Opportunity to Thank the Buyers who made this sale one of the Top Events of 1950

Meadowlane Farm	North Salem, New York
F. W. Defoe	Andrews, South Carolina
Red Shield Farm	Brewster, New York
Yen-Again Farm	Millbrook, New York
Ess Kay Farm	East Aurora, New York
Crestfield	Hopewell, New Jersey
Runacres Farm	Madison, Connecticut
Wallbridge Farm	Millbrook, New York
Broadwall Farm	Greene, Rhode Island
Hideaway Farms	Chester, New Jersey
Seven Lakes Farm	Yorktown Heights, New York
Furland Farms	Sand Lakes, New York
Panther Ledge Farm	Allamuchy, New Jersey
R. E. B. Blanton	Ruther Glen, Virginia
J. Garrett Tolan Farms	Pleasant Plains, Illinois
Shadow Isle Farm	Red Bank, New Jersey
El-Jon Farm	Rose Hill, Iowa
Kentridge Farm	Cornwall, New York
Harry C. Yates Farm	Orchard Park, New York
Joseph Thorn "Our Farm"	Whitehouse, New Jersey
Charles Danneman	Towanda, Pennsylvania
Great Oaks Stock Farm	Rochester, Michigan
Gibbet Hill Farm	Groton, Massachusetts
Cochran Farm	North Salem, New York

Rally Farms DUTCHESS COUNTY Millbrook, New York

Frederic H. Bontecou, Owner — Obed Potter, Manager — Linn Potter, Herdsman

A Miss Burgess Son and An Elba Daughter

of

The Bull You'll Hear **More and More About**

BARDOLIER of ANOKA

1030520

Our great herd bull, sire of the $5,500.00 Mahrapo Bardolier's Edna, who went on to win First in Summer Yearling Class at the 1950 All American Futurity for her new owners, Elysian Farms of Virginia.

Will Represent Mahrapo

at the

"Niagara Frontier" Invitational Sale

Saturday, September 30th, 1950, at Ess Kay Farm, East Aurora, New York

MAHRAPO BURGESS ERIC	Bardolier of Anoka 1030520	Blackbird Bardolier G. R. 741801	Queen's Grenadier G. R.
			Black Bardella 2d
		Blackcap Grenada G. R. 20th 741805	Black Bardolier
			Blackcap Grenada G. R.
	Ravenswood Miss Burgess 28th 785661	Ames Plantation Pride's Eric 522683	Ames Plantation Elmour
			Ames Plantation Phavorite
		Miss Burgess 98th 531394	Julian Joana
			Miss Burgess 71st

Black Bardolier	Queen of Grand River 2d	Bandolier of Anoka	Black Bardella
Bandolier of Anoka	Black Bardella	Black Bardolier	Blackcap Harrison 81st
Ames Plantation Pal	Ames Plantation Elsa	Ames Plantation Pep	Ames Plantation Priboria
Enchanter Marshall 3d	Julia Erica of Page	Revolution 105th	Miss Burgess 54th

ELBANCE of MAHRAPO	Bardolier of Anoka 1030520	Blackbird Bardolier G. R. 741801	Queen's Grenadier G. R.
			Black Bardella 2d
		Blackcap Grenada G. R. 20th 741805	Black Bardolier
			Blackcap Grenada G. R.
	Elba of Madelia 18th 618825	Elbar Earl Marshall 542043	Blackcap Marshall 10th
			Blue Ribbon Ida 2d
		Elbance Marshall of Madelia 556520	Blackcap Marshall 10th
			Elbance

Black Bardolier	Queen of Grand River 2d	Bandolier of Anoka	Black Bardella
Bandolier of Anoka	Black Bardella	Black Bardolier	Blackcap Harrison 81st
Earl Marshall	Blackcap C. J. 3d	Black Acorn	Blue Ribbon Edith
Earl Marshall	Blackcap C. J. 3d	Estonian	Elba of Glyn Mawr 3d

STEPHEN BIRCH, Jr., Owner

KENNY ARTZ, Herdsman

Mahrapo Farms Mahwah, New Jersey

LAST MINUTE *flashes* FROM OUR WASHINGTON BUREAU

By FRED BAILEY

AGRICULTURE Secretary Brannan believes that farm price controls and consumer food rationing can be avoided indefinitely, even in a full-scale war. The way to do that, he thinks, is to keep food production high.

Production planning for 1951 is being geared to carry out the Secretary's idea. Plans will call for some increase in live stock for meat, about the same amount of milk, more wheat and cotton. Brannan thinks there will be no difficulty in meeting the higher production goals.

Production of feed grains and hay will be little changed from this year, if Department goals are realized. The limiting factor here will be the lack of storage for carrying larger reserves.

Department live stock and grain experts are pretty well agreed that a reserve feed supply of 20 to 25 per cent of estimated requirements is about right. The carryover from current production will just about hit that figure on the nose.

The number of grain-consuming animals on farms next January 1st is expected to top a year earlier by 5 to 8 per cent. Most of that increase is expected to be in hogs. Sheep numbers will be about the same, or a little smaller, and cattle numbers will show an increase of 3 to 3½ million head, USDA officials estimate.

■

There is some talk of control of live stock slaughter, but officials discount that. Our opinion, based on the best available information, is that slaughter controls are not to be imposed soon.

The Agriculture Department has authority under the new civilian production control law to impose quota restrictions and allocations, but officials say they will use that authority only if absolutely necessary to obtain supplies for the military.

Military demand is not expected to take a large percentage of meat production, unless the war gets big and hot. Department officials think the military can obtain adequate supplies through normal purchasing channels, without set-asides or allocations.

Reports that the Agriculture Department will move quickly to license packing houses and allow only those with permits to slaughter meat animals, have no foundation on the basis of present USDA planning. Officials, however, will not rule out the possibility at some future time.

Unless there is a shortage of meat animals, the Department does not plan to restrict movement of live stock to markets. The only reason for quotas would be to assure that inspected plants would get an adequate supply of animals to meet both military and civilian demand.

■

The Agriculture Department's Bureau of Animal Industry has been doing some experimental work with ultraviolet radiation that opens up a wide field of possibilities. Some of the possibilities appear to be so fantastically imaginative that the scientists won't even talk about them.

A few years ago the BAI men were experimenting with ultraviolet radiation to determine the effect upon bacteria in henhouses. Suddenly, and unexpectedly, they noticed a remarkable increase in the number of eggs laid by hens subjected to the radiation.

Other experiments showed that the result was no accident. Hens subjected to ultraviolet rays actually laid up to nineteen per cent more eggs. When the radiation lamps were taken away the rate of laying dropped back to normal. For five consecutive years the tests were made and the results were always the same.

The scientists, however, still are mystified by what it is in the ultraviolet radiation that causes hens to lay more eggs. Now they are experimenting with the same process in live stock. Will the rays cause increased animal growth, or result in more milk per cow? They don't know yet, but the possibilties have them practically holding their breath.

■

Rumors that a Cabinet shakeup after the November elections will include Secretary of Agriculture Brannan are heavily discounted in Washington. Friends of the Secretary attribute the reports to political and farm organization opponents of Brannan.

In support of the denials is the known fact that Brannan is one of the President's favorites. He was one of the few Cabinet members who fought hard for Mr. Truman's re-election and he was credited with swinging a lot of farm votes to the Democratic column.

Those who place some credence in the reports point out that Brannan has become so deeply involved in quarrels with the big farm organizations that a reconciliation seems unlikely. They say that in a war emergency the President will want someone in the Secretary's office who can work harmoniously with all the farm groups.

Brannan hasn't gotten along well with Congress. Both the House and Senate Agriculture Committees have almost unanimously opposed his farm plan. Some of the committee members have bitterly accused him of mismanagement of the present farm program, which Brannan frankly dislikes.

■

Rising crop and grazing land prices have Farm Credit Administration officials worried. They think the rise is based on expectations that farm produce prices will increase about as they did in both World War I and II. Officials don't think that will be the case this time.

Farmers, FCA Governor Ivy Duggan warns, should not expect the price increases that occurred in the last two wars. He points out that in both of those wars farm prices started from a very low level, as against relatively high price levels maintained since the end of World War II.

There is danger, Duggan thinks, of farmers becoming over-loaded with high-priced land. They may not be able to pay out, if they go into debt, on prices which are probable over the next several years.

There are other danger signals, Duggan says. One is the probable increase in farm operating costs, which may be at least as great as any increase in commodity prices. The other is the virtual certainty of much higher taxes.

■

Plans for a new farm program this year were among the first casualties of the Korean war, but farm leaders in Congress already are talking about changes in the law when the new Congress meets next January.

All of the farm organizations and the Secretary of Agriculture want the present program altered, but no two of them agree on just what changes should be made. Brannan has told Congress that he will continue to push for his subsidy plan.

About the closest all of the groups come to agreement is on proposals for more of a self-financing farm program. Farm organizations, USDA and congressional agriculture committees all are for more self-help in a new farm program. Price insurance, with farmers paying a premium covering each commodity, is the method favored by most.

The House Agriculture Committee was on the verge of bringing out a new farm bill in this Congress when the Korean war broke out. Whether a new program will be given serious consideration next year depends largely on foreign developments.

■

Congress, which several times has blocked Administration efforts to get adoption of the Brannan farm subsidy plan, took special precautions in the war powers act to prevent its being put into effect under the broad powers granted the president.

It amended the act to specifically exempt farm products from authority granted the President to purchase materials needed in the war effort at a high price and resell at a lower price. The amendment permits the use on farm products only for industrial uses.

■

A special House subcommittee is all set to start hearings early next year on the effect of agricultural chemicals and insecticides on people and animals. Congress voted $50,000.00 for the inquiry.

The investigation will cover sprays, dusts and fertilizer to determine if the residue of about 700 new chemical formulas has an injurious effect on life. Heading the investigation staff is New Deal crusader Vincent Kleinfeld, now head of the Justice Department criminal section handling regulatory activities under the Federal Food, Drug and Cosmetics Act.

—o—

1950 NEW MEXICO FIELD DAY CANCELLED—Plans for the 1950 Angus Field Day to be sponsored by the New Mexico Angus Cattlemans' Association and held at the farm of George Curtis at Melrose has been cancelled. The late dry spring coupled with a wet summer have kept everyone in the state so busy that it has been impossible to find time to get them together. George plans to have a field day at his farm in '51.

Ninth Annual

Ontario Breeders' Sale

Friday, October 20th, 1950, London, Ontario

50 —— Lots —— 50

Selected from the finest foundation stock obtainable. Consignors are offering their best blood lines, their best females and all the cattle come from leading herds.

The entire offering is rich in the blood of the great foundation sire, Blackbird Bandolier of Page. His blood is proven prepotent and crosses well with other popular strains of the breed.

Blackbird Bandolier of Page

The progenitor of the BANDOLIER and the BARDOLIER strains of breeding. The blood of this great sire is predominant in the Ontario herds and permeates the pedigrees of this year's sale offering.

Hotel London in London, Ontario, will be Headquarters for the sale. Please make reservations direct or request them from the Secretary. If made direct, please mention the sale.

Ontario Aberdeen-Angus Association

THOMAS HENDERSON, President
Guelph, Ontario

A. E. L. MAUGHAN, Secretary
Aurora, Ontario

For Catalogs and other sale information, Please write:
A. CAMERON McTAGGART, Sale Manager
Aurora, Ontario, Canada

Indiana

Aberdeen-Angus Association

Show—and—Sale

Sale will be held in the HORSE BARN at the
INDIANA STATE FAIR GROUNDS

INDIANAPOLIS, INDIANA

Tuesday, October 17th

50 Head

10 Bulls——40 Females

Judge: J. B. McCORKLE, Columbus, Ohio

SHOW: 9:30 p. m. Central Standard Time SALE: 12:30 p. m.

A number of the animals selling in this event have been out to the shows in Indiana—good individuals of the old reliable families, ENCHANTRESS TROJAN ERICAS, MISS BURGESS, PRIDE of ABERDEENS, McHENRY BLACKCAPS, BLACKCAP BESSIE and ELLUNAS. Several good show prospects offered, all representative of the type and quality produced in Indiana.

"*Let the* **Blacks** *take You out of the* **Red**"

For Catalog, address:

Kenneth Sherbahn, Sale Mgr., South Whitley, Ind.

COL. HAMILTON JAMES, Auctioneer HUGH JAMES, for the JOURNAL

25 Years Ago

Taken from the columns of the Aberdeen-Angus JOURNAL of September, 1925.

Professor W. H. Tomhave of Pennsylvania State College was the unanimous choice of the Board of Directors as the new secretary of the American Aberdeen-Angus Breeders' Association. Prof. Tomhave was head of the animal husbandry department at Penn State, and was nationally known through his writing and teaching.

■

The new secretary of the Aberdeen-Angus Association was a native of Minnesota and was graduated from the University of Minnesota in 1907. In 1908 he went to Manchuria as head of livestock development work in that country for the Chinese government. Later he was in live stock work in Minnesota and in 1912 went to Pennsylvania State College. He was the author of the book "Meat and Meat Products" and for a number of years had served as the head of the cattle department of the Eastern States Exposition.

■

Playman of Sunbeam, shown by S. C. Fullerton of Miami, Oklahoma, was grand champion bull of the 1925 Iowa State Fair. Judge Kenneth McGregor of California selected as the junior champion Escort Marshall, shown by Escher & Ryan, Coon Rapids, Iowa. The senior and grand champion female honors went to the Fullerton herd on Estelle S. 2d. Erica Energy 52d was junior champion female for Escher & Ryan. Nine Doddie herds competed at Des Moines.

■

Top for carloads of fat steers in Chicago was $16.10—paid for Aberdeen-Angus from Iowa. Some selected club steers, selling as individual lots, sold as high as $17.00. These, too, were Doddies. The cattle trade was showing the most optimism in several years.

■

Faultless Pass, one of the great breeding bulls of recent years, was back in the States, having been sold by James D. McGregor of Canada to Harrison Stock Farms of California. He was bred by Carl Rosenfeld of Kelly, Iowa, and had as sons Bardell, International junior champion of 1921 and Eventuation, grand champion of several top shows.

■

James D. McGregor of Brandon, Manitoba, wrote that western Canada had the best crop year for some time. Grain yields were good and hay and pasture exceptionally good.

■

The Aberdeen-Angus JOURNAL moved to expanded quarters.

Need Tabulations in a Hurry?

Send them here—75c each

ABERDEEN-ANGUS JOURNAL

WEBSTER CITY, IOWA

Sound Cattle for Sound Investments

Capitol City Night Sale

TO BE HELD IN CONNECTION WITH THE ATLANTIC RURAL EXPOSITION

At the Exposition Grounds—Laburnum Avenue and Henrico Turnpike

Tuesday, October 3d, Richmond, Virginia

Sale starts at 6:30 p. m.

5 Top Bulls **51 Lots** **41 Fine Females**

A substantial offering of herd bull prospects and well bred breeding females of good families that will serve the needs of purebred and commercial herds everywhere. There will be animals in practical breeding condition as well as cattle that will be included in the Atlantic Rural Show. A "Capitol" sale chuck full of sound capitol investments that will pay regular returns for every animal is strong in quality and bloodlines. You can buy at your own price animals that will serve your Angus needs whether they be a herd sire, foundation females, or additional brood cows to boost the volume of your Angus business.

See the Angus Classes judged during the day, October 3d
Stay for the Sale that Night.

A Full Day and Night of Angus Activity

SALE COMMITTEE
J. W. Whaley
A. W. Buhrman
Lem Smith, Jr.
Aubrey Hall

SALE MANAGER
R. E. B. BLANTON
RICHMOND, VIRGINIA

STAN HAWORTH
Auctioneer

Plan Now to Attend

FOR CATALOGS AND INFORMATION, WRITE:

DAVE CANNING, Fieldman-Secretary

P. O. BOX 93X, CHARLOTTESVILLE, VA.

Sale is Sponsored by the Virginia Aberdeen-Angus Association

BREEDING TROUBLES

Those having barren, slow breeders or Bang's cows should write us for a list of men who would usually pay more than beef prices for good Bang or Barren cows. Any average breeder can be taught how to redeem these cows. It only requires twenty minutes to make a treatment. It must be done by the breeder or herdsman who is on the farm with the herd. It would be too expensive to hire it done. We have ten thousand students who are actually doing this work. They have redeemed a million barren cows (including their off-spring). This school has been under the same management for a third of a century. The medicine used in the Barren Cow Treatment will cost ten cents for each cow.

WE KILL COWS

We kill cows at the school, hang them up in a standing position with the sides removed. The students can see and feel these organs with their naked hands. Most of our work has been developed by this school. It cannot be had elsewhere. Ninety percent of the barren cows of a breeding age can be made breeders if they have not been ruined by former treatments. This Barren Cow Treatment will remove the yellow body from the ovary without damage. Most ovaries are injured or ruined when the yellow body is squeezed out. The new treatment leaves the ovary in a healthy condition and ready to be bred. This treatment will clean up the cystic ovaries and leave the ovary in a breeding condition. Do not permit anybody to break a cyst by force. Seventy-five percent of the ovaries in pregnant cows found in the packing houses have cystic ovaries, quite frequently in both ovaries. This treatment will bring cows in heat at any season of the year. The same treatment is used with another program which keeps the cows and heifers breeding annually.

NO LOSS OF TIME IN HERD

The student is taught how to diagnose pregnancy at an early date. If the cow is not with calf she is given a few treatments and bred so as not to lose any time in the herd. It is from fifteen to twenty months between calving dates in the average herd. Our students produce a calf annually. Several months of time saved. Many of the high records are made by this plan. A fresh cow gives more milk than a stripper. Not one of our students have ever injured a cow by following our directions.

BANG'S ABORTION CONTROLLED

We believe we have the only successful plan of handling the Bang's Disease. By our plan it is not necessary to separate the herd. It is not necessary to kill good cows. Hundreds of breeders have come to us in a bankrupt condition who have since developed a hundred percent calf crop annually. Millions of good cows were butchered that should be in the breeding ranks: This is not an experiment; it has been proved for twenty years. This plan can be used with any of the treatments and it should be especially used in the negative herd as a prevention. A positive cow that has cleaned up as we direct will not have any more trouble with the afterbirth than the negative cow, neither will her milk flow diminish. Too many aborted cows have had the wrong treatment and do not breed. Breeders have watched thousands of abortion treatments come and go. Ours has stood the test because it is based on good common sense.

BANG'S BLOOD TEST

We teach the blood test for Bang's (abortion) Agglutination, A test as good as any body can make. We also teach how to secure the blood from the vein or the ear. Anybody can make this test who has fair vision. A microscope is not necessary. The equipment will cost about two dollars and the expense will be about five cents per head. All of these treatments are demonstrated with the students actually doing the work. The breeders' language is used; it is all made very plain. The student is also taught how to vaccinate his own calves with Strain No. 19 and where to secure it. This will cost about 50 cents per head and the work can be done at the right time. The usual expense is from $5.00 to $10.00 a head for each calf from now on.

UDDER COURSE

We give a complete course on Udder Troubles, how to make the test as good as any man can make. We have also developed a new treatment which we believe is the most successful way of handling these udders. Udder troubles cause a great loss in most herds. It is not always the cows with the bad quarter or ropy milk that are the most dangerous. The udder might look and feel all right, yet have a very high bacteria count. Trichomonosis, a new disease, is more serious than Bang's when it enters the herd. Our students are having good results with this. Delivering calves is a very important subject, what to do and when to do it. Removing the afterbirth without pulling, leaves the generative organs in a healthy condition so that the cow will breed again with very little loss in the milk flow. Many cows are made barren by removing the afterbirth by force. We ripen the cotyledons. The student is able to read literature and make necessary examinations.

ARTIFICIAL INSEMINATION

The manager of this school was the first man to introduce Artificial Insemination on a financial basis. Thousands of our students produced many offsprings by this plan with both horses and cattle in this country before it was used in Europe. Our students can diagnose pregnancy, examine cows and bulls to prevent the spread of disease. We give a complete course on this subject.

TEST YOUR BULL

It is interesting to see the bull settle the easy cows and not the hard ones. We believe we have the only plan for testing the semen for fertility and length of life. There is a great difference in bulls. The subject of General Herd Care saves a lot of animals and much expense. A diseased or abnormal condition is noted early. Students are taught what to look for and what to do. An illustrated lecture on disease germs is the foundation for a healthy herd. This work is abbreviated and covers a field more completely for the caretaker of good cattle than any other institution.

FREE RETURN PRIVILEGE

If a student fails on any part of this work it is the fault of the student as he has a return privilege. Our method of teaching is as important as the work itself. These students get just what they have been wanting and they give extreme attention.

MONEY BACK GUARANTEE

We guarantee satisfactory results. If the student is not satisfied an instructor will be sent to the farm, then if he is not satisfied the carfare and tuition will be refunded. This is strictly a money back guarantee. We have no agents either on salary or on commission. We stand behind our students. They get so much more than they ever expected to get that they are under lasting obligations. Try and find one dissatisfied student. This school admits only breeders, managers and herdsmen. This school puts a top on the Agricultral College course. We have had thousands of Agricultural College graduates and many instructors all of which are boosters of the school. We work with the Animal Husbandry Division.

TOO MANY TRIPS

The Barren Cow Treatment, Abortion Plan, Removing the Afterbirth and several other subjects can only be done with the caretaker, as it would be too expensive to pay for too many trips. We work with nature. Quick, rough work is injurious. The caretaker can do this work with practically no expense at the right time. We have translated the technical terms into the breeders' language. An education is not necessary. If the student can read his own writing he can get the work. After the barren cows are cleaned up there will be no more barren cows. We guarantee a calf annually. Let us send you a list of students in your section. We own and operate a 2,000 acre experimental farm and 500 cattle. Bank reference.

School Held Five Days

TUESDAY MORNING TILL SATURDAY NIGHT

Boston, Mass. — Manger Hotel	Oct. 17-22
Montreal, Que., Can. — Mount Royal Hotel	Oct. 24-29
Harrisburg, Pa. — Bolton Hotel	Oct. 31-Nov. 5
Atlanta, Ga. — Atlantan Hotel	Nov. 14-19
Memphis, Tenn. — Gayoso Hotel	Nov. 21-26
Ft. Worth, Tex. — Hotel Texas	Nov. 28-Dec. 3
Kansas City, Mo. — Pickwick Hotel	Dec. 12-17
Richmond, Va. — King Carter Hotel	Jan. 2-7
Newark, N. J. — Hotel Essex House	Jan. 9-14
Cleveland, Ohio — Allerton Hotel	Jan. 16-21
Chicago, Ill. — Sherman Hotel	Jan. 30-Feb. 4
Minneapolis, Minn. — Dyckman Hotel	Feb. 6-11
Denver, Colo. — Albany Hotel	Feb. 13-18
Portland, Ore. — Washington Hotel	Feb. 27-March 4
Sacramento, Calif. — Senator Hotel	March 6-11
Los Angeles, Calif. — Alexandria Hotel	March 13-18
Cincinnati, Ohio — Hotel Gibson	March 27-April 1

$80.00 pays round trip railroad coach or bus fare and tuition, if the carfare is not over $25.00. Send for catalog. Time on tuition.

Graham Scientific Breeding School

Frank B. Graham, Manager
216 East 10th St., Kansas City 6, Mo.

Old Elkton Farms

Old Elkton is Sending to the
Virginia Breeders' "Spotlight" Sale
Monday, October 23, 1950, Warrenton, Virginia

1 Bull--Barbarian Model of Elkton 1147902

Sired by the 1947 Warrenton Grand Champion and from a daughter of our old McHenry Barbara foundation cow, Earldale Barbara.

And Three Heifers Bred to

Prince 29th of Essar 1095085

A many times champion, service bull on our Warrenton Female offering.

The Heifers Selling...

Barbara of Elkton 8th 1110253

Our two year old show heifer, probably the best animal we ever sold. A daughter of Epponian Stamp of Broadview and another McHenry Barbara.

Elba Marie of Elkton 5th 1167899

Our junior yearling show heifer for 1950 sired by Eileenmere of Le Baron whose daughters averaged $2,000.00 through the auction ring this past year.

Miss Bonnie Boquet 3d O. E. 1232700

A full sister to the dam of this heifer sold in the "All Purple Sale" in 1949 as second top female. This heifer is the same modern type and has plenty of style and quality.

We believe these heifers and the bull make a very commendable consignment. We invite your careful inspection of them.

WHITNEY GROVE, Manager **SOLORN BARKER, Herdsman**

MR. and MRS. L. W. TURNER, Owners

Old Elkton Farms, Forest, Virginia

Doddie Dominance Ends at Monticello

Hereford First, Angus Second in "Feedlot World Series"

It had to happen sometime at Monticello. Every year for the last five years an Aberdeen-Angus steer has walked away with the grand championship and the $1,000.00 bill of the "Feedlot World Series" Show at Monticello, Iowa. Each year top cattle feeders from the Corn Belt—and other good feeding sections—brought their best steers to the eastern Iowa show. From 1945 through 1949 it was always a Doddie that won it.

But the tide turned August 18 and the grand champion and the winner of the G-note was a Hereford, a great individual and the kind that just could not be turned down. He was owned by John C. Neibohr, Dysart, Iowa. Runner-up and competition until the last minute was an Aberdeen-Angus fed and shown by Gus Tietgen & Son, Camanche, Iowa. The Tietgen steer came from a herd at Crab Orchard, Nebraska, but other than this nothing is known of his breeding.

Seven states—Indiana, Illinois, Iowa, Nebraska, South Dakota, Colorado and Texas had steers entered in the eighty head accepted. They were pretty well divided between Blacks and Whitefaces, with the Shorthorn representation rather short. Judges this year were G. Warren Burton of Hormel & Co., Austin, Minnesota; C. Jim Wilson of Capital Livestock Sales, St. Paul, Minnesota, and George Burtis of the Dubuque Packing Co., Dubuque, Iowa.

The judges first made two cuts out of the lower end of the offering—eliminating around fifty head. Then they drove the remainder into the main pen and started to pick for the top ten. The quality of the steers in the 1950 show was such that many of those eliminated in the first cut would have been in the top ten three or four years ago.

When the final elimination was made the ten steers in the top pen were evenly divided between Aberdeen-Angus and Hereford. Representing the Doddies were steers entered by Boys Town; Raus Brown, Aldeo, Illinois; Gary Eichorn, Wyoming, Iowa; Gus Tietgen & Son, Camanche, Iowa; and Robert and Owen Schmidt, Delmar, Iowa.

The final lineup saw the Tietgen steer second, the Brown entry fourth, for the best showing by the Blacks.

Among the last Doddie steers to be eliminated was a soggy entry of True Fuller, Green Mountain, Iowa, and one belonging to Delbert Decker, Jr., Viola, Illinois. In fact these steers were in and out of the top pen twice.

Although they were picking their top ten steers only on what they would be worth as prime beef the three packer buyers ended up with ten steers of unusual uniformity of type. Breed representatives picking solely for type couldn't have done any better. For they were good headed steers, wide and thick, good quartered and beautifully balanced. They were smoothly fleshed steers; there wasn't a "broken loin" steer in the bunch. They were steers of medium size, close to the ground, and of the modern thick, compact type. Remember—these steers weren't picked by college men, or breeders, but by practical cattle buyers. So it may be that these three elements in the cattle business aren't far off in their ideas and ideals when it comes to picking a top beef animal.

Before the judging was completed feeders from all sections of the country were presenting their entry fee checks of $30.00 for the 1951 show. It doesn't seem possible that competition next year could be much tougher than it was August 18, 1950. The Monticello show is fast competition, presenting the best in prime beef from the top feedlots of the country. It takes the best of breeding and feeding wizardry to get in the money on this fast track.

Heavy on the Scales

(Continued from page 51)

he set out to acquire bulls that would tend to produce the Tupps type of calf when crossed on his rugged cows.

Angustorra Eileenmere 3d, the top-selling bull in the Angus sale of Denver's 1946 National Western was one of Tupps first bull acquisitions. The animal came from J. E. Barbey's Angustorra Ranch in the high hills of the Steamboat Springs country of northwestern Colorado. William "Bill" Ross who had judged the Hereford Show at Denver a couple of years before was then with Angustorra. He liked his Denver sale topper. Here was a bull that might well have served a herd-improving life in some western Angus breeder's plant but it was commercial cattleman C. E. Tupps of Elizabeth and Watkins, Colorado, who acquired him. The sire of Angustorra Eileenmere 3d was from J. Garrett Tolan's history-making herd at Pleasant Plains, Illinois.

Nor was that the only outstanding "name" bull that commercial Angusman Tupps acquired. He went out after and bought at auction Elbar Pet 4th of Shady Lane, a half-brother of Gauger Brothers (Clear Lake, South Dakota), record-selling ($4,000 in 1948) bull at Denver.

R. T. and Mel Davis, Wheatridge, Colorado, had acquired a set of high-quality Aberdeen-Angus cattle and from them Tupps purchased a set of Bandolier bulls. Still searching for a bull with "lots of carry-through of thickness, that was deep and wide-bodied and with good short legs—the shorter the better", as Tupps expressed his bull-buying ideas, he acquired Canadian-bred Emirus of Dunira from an Iowa breeding firm.

So, with his new cow herd and a set of bulls of the type he wanted, Tupps launched into the business of breeding heavy Aberdeen-Angus calves. He went at the business somewhat like a breeder would do the job. He cut down his pastures and turned a bull with a set of some twenty-five to thirty-five cows. He matched up his cows for type, set a bull with them that he felt would "nick".

Since this business of breeding livestock is necessarily a trial-and-error affair, Tupps found that in some cases his crosses didn't work out well. If a bull got too many calves that didn't measure up, the bull was immediately sold off the place. If he had a reasonably good score of presentable calves he was tried the next year on another set of cows. Then if the bull's produce didn't improve he was sent straightaway to the packing plant.

On the cow side the same procedure was followed. Tupps rode his herds so frequently that his eye pretty well recorded the production record of many of his cows. If the first calf was too far off the Tupps standard, the cow was marked to go. If she had a reasonably good first calf the cow was given another chance. Then if her second calf was bad, it was the same story as with the sub-standard bull—"over the hill to the packing house".

This crossing program left the Tupps herd in need of some bulls in 1947. That was the year the Gaugers of South Dakota hit the still-standing top-money record at Denver. Nick Fox of Clear Lake, South Dakota, had tried to buy Pet's Elbar of Shady Lane from the Gauger Brothers, but the boys wanted to sell the animal in Denver. There the bull took the eye of cattlewise C. E. Tupps and he held out in the bidding to practically $3,000. The bull eventually fell to the Fox bid at $4,000.

Tupps took out after the second-top at

GOOD EARTH STOCK FARM

Confucius (Joe) Say
Buy Your Bargains from Confucius Joe
. . . Saturday, October 7th, 1950

"Good"

Good Earth Cattle
make GOOD

In the hands of other breeders!

Just See What 3 Lots of Cattle Purchased in our 1949 Production Sale Brought Recently when Resold

1 COW and CALF—Purchased by MAHRAPO FARMS for $2,000.00 resold in Mahrapo's 1950 sale for.....$12,000.00

1 BRED COW—Purchased by SHADOW ISLE for $2,300.00 The calf she had was sold in Shadow Isle's sale for.....$ 5,000.00

1 OPEN HEIFER—Purchased by SHADOW ISLE for $575.00 Resold in their sale as a Bred Heifer for.....$ 1,300.00

The Same Quality, Type *and* Breeding *available*

in our next sale

Saturday, October 7th, 1950

See Our Ad on Pages 14-15 of this Issue

JOE KESHNER
Owner

New Florence, Missouri

CLINT HOLLOMON
Manager

Denver in 1947 and with the "market" higher than it previously had been, he had to pass when the bull went to a breeder at $3,000.

Tupps had set a figure of $2,000 as the point beyond which he should not go in buying bulls for his commercial enterprise. This fact appeared to be sensed by some of the breeder-bidders when they noted that Tupps was "in" the bidding. But he hung on to $2,200—the third-top at Denver in 1949—in acquiring Erica of Remsen 3d, from Mylan and Ely, Remsen, Iowa.

He pushed aside all opposition in acquiring the 1948 Champion Angus Pen-of-Three Bulls at Denver. They came from Simon Angus Farms, Maize, Kansas. In private treaty he went into the four figure bracket to acquire Ernest Endeavor 91st from Dr. W. B. Lutes and Willard Lutes, Merino, Colorado, and he paid the same kind of money for Imperial Bell Boy 7th, from Max Hoffmeister's long-established herd at Imperial, Nebraska.

So much for the Tupps bulls—and the foundation females.

What of the calves?

Well sir; the very first year Tupps came to the Denver feeder show with his Angus calves, he made the competition sit up and take notice.

Then in the 1949 Denver Feeder Show, Tupps won second place in the Aberdeen-Angus division with his May-June steer calves. They averaged 465 pounds. They sold to a Corn Belt feeder and went to Chicago's International. They weighed 1,111 pounds and sold at $43 per cwt., and to show you the practical result of the quality Tupps bred into his calves, the dressing percentage ran 69.1 per cent. His March-April steer calves placed ninth and weighed 612 pounds.

In 1950 at the Denver Feeder Show, Tupps got his May and June calves to 468 pounds and placed them fifth in class. Charles Leek and Son, Ogden, Iowa, acquired them. They probably will return to Denver for the Fat Show of 1951. The balance of the Tupps April 1949 calves weighed 588 pounds and placed sixth in class. They are being fed by the Holly Sugar Corporation and probably will be sold at the Ogden Livestock Show, Ogden, Utah, in November.

Tupps feels his greatest progress in his weight-for-age ambition has been made in the current season. Many of his late March and early April calves weighed to 475 pounds September 1st. This is the first year he has attained such heavy weight.

"How do we account for it?" Tupps asks. "We've gotten some experience back of us, and nothing beats experience. On about a hundred head of our calves from cows that calved early, we've tried out a creep feeding idea. It wasn't until we got well into August that the calves took much interest in the grain creep but as the grass and the dams' milk tended to dry up with approaching autumn, we find more of the grain being consumed.

"Then there has been another thing that has greatly aided us this year," Tupps explained further. "For the past year we've fed a balanced mineral conditioner. I believe we've got to get a balance in our minerals to maintain good animal health. I think it's just as necessary as it is to maintain a balance in our proteins and carbohydrates.

"We fed this mineral mixture to our cows since the fall of 1949. We believe it has materially aided in stepping up the healthy condition of the herd. Where we formerly got a 89-90 per cent calf crop we're pushing on now to nearly a 94 per cent calf crop.

"The calves, of course, have this mineral also and we've gotten such a bloom and such a weight this year that I can't explain our heavy weights except to credit the mineral. It can't be attributed to the grain creep because the thriftiness of the calves was immediately apparent long before they ever had any grain. We buy our mineral feed from Fort Dodge, Iowa. The cost is trifling—only about two cents a cow a day."

There's good management to the Tupps herd the year around. At weaning time the cows are turned into the best pasture available. After mid-December they daily get one pound of a pelleted concentrate containing about 26 per cent protein. In severe weather the rate is stepped up to two pounds a day.

After weaning, the heifer calves are put in a pasture by themselves. In an endeavor to maintain fully the growth-impulse of the youngsters, they are fed a concentrate mixture of about 32 per cent protein and be-

Gilnockie Farms put the "Spotlight" on Gilnockie Missie

In the Virginia "Spotlight" Show and Sale

Warrenton, Virginia, October 23d

Gilnockie Missie

She is a daughter of BLACK PEER 7th A. V., the $10,000.00 son of the famous PRINCE SUNBEAM 105th. He is really doing a job at GILNOCKIE in siring the kind of calves represented by this heifer. She is out of a top cow that was Champion of the 1948 Atlantic Rural Exposition. BLACK PEER 7th A. V. was Grand Champion of this same show in 1947, thus "Missie" is by a Champion Sire and out of a Champion Dam. She sells open.

Also Selling

GILNOCKIE BARBARA 2d—Another daughter of BLACK PEER 7th A. V. and out of a ROSEMERE BARBARA cow by ANNEFIELD BURGESS. She sells bred to BLACK PEER 2d of GILNOCKIE, the son of "PEER" retained for use at GILNOCKIE.

Our Thanks to:

R. E. McCONNELL, The Plains, Virginia, who bought as his new herd sire BLACK PEER 3d of GILNOCKIE, a son of BLACK PEER 7th A. V.

MISS JULIA SHEARER, Meander Farm, Locust Dale, Virginia, the buyer of a short bodied, low-set, meaty herd sire prospect, BLACK PEER 6th of GILNOCKIE, an outstanding son of BLACK PEER 7th A. V.

Haywood Gilnockie Farms Virginia

H. H. CORNWELL, Manager — RALPH TUCKER, Herdsman

For Sale

Eileenmere T. R. 849746

Sire: EILEENMERE 612th 735609
"The Full Brother of EILEENMERE 560th"

Dam: ENID ELVA W. R. 565282
"A Good Producing Family"

A good 5 year old Bull, proven and tried. Ask our customers, or see his Get at the farm.

MR. & MRS. R. D. STREMSTERFER
On Rt. 125, 3 Miles West
SPRINGFIELD, RR 6 ILLINOIS

sides are given oat and alfalfa hay. With the coming of spring and grass, they are turned into new pastures after being grouped for type. In July and August they weigh some 800 pounds and are bred. Thus they have their first calves at twenty-five to twenty-six months of age. Both cows and calves have access to mineral which is supplied in the slit-open original bag.

The creep calves of 1950 will of course not go to the Denver Feeder Show for the rules appear not to permit grain feeding until after weaning time. The "creep ration" consists of forty per cent oats; twenty per cent barley; ten per cent bran; nineteen per cent corn; one per cent VY-TAB-O-LATOR Mineral Conditioner; five per cent syrup and five per cent protein—linseed and cottonseed meal. In the late season the oats will be reduced to thirty per cent and ten per cent of dehydrated alfalfa meal will be added.

"I like to bring up the amount of Vitamin A in my feed after the pasture season," Tupps explains the addition of the alfalfa meal.

Tupps definitely exemplifies the progressive in today's commercial cattle business. He bought his foundation females well. He paid a handsome price for his bulls. And since like seems to beget like, he has been entitled to do well.

Besides the sales he makes at the Denver Feeder Show he has his own sale at Denver in February. He sells two cars of heifer calves and a car of cows. The crowd that attends the Tupps February commercial Angus sale is as large as the crowd that attends the Breeders' sales at Denver.

Of course, management has played a big part in the Tupps success. Given the good herd he started with Tupps might have frittered away its great potentialities. But he didn't.

Summarizing his experiences with Angus commercial cattle he advises those who seek to enter the industry. "Buy—or keep—the very best cows you can. A bull is more than half the herd—that's what the breeders contend and the commercialman can well say the same thing. Thus today I'd go to $3,000 to buy the kind of a bull I liked. I have no patience with the man who tells you, "A $500 bull is good enough for me!"

"Look to the entire nutrition of the herd. Balance the proteins and carbohydrates and equally important see that you get a balanced mineral feed before all your animals, all the time. I've got a mineral that has all the known trace elements in it. If my herd is lacking in anything to help it maintain robust health, I don't know it."

Repeat Winner

(Continued from page 57)

a daughter of Revolution Blue Boy of Ida 12th. The Hullinger herd had a nice heifer in third money.

The sixteen senior yearling heifers were headed by the Illinois grand champion female—Blackbird of Wilton 37th, another good one by Bandolier 123d of Wilton. Lyman Kemmis & Sons of Illinois had a thick one in second money, a daughter of Bell Boy A. of Kemmere.

The classes kept getting bigger, and the quality deeper, as the heifer show progressed. The junior yearling class brought out twenty-nine head. It was a strong group, producing the junior and grand champion of the show in Blackbird Progress 28th, from the herd of Enoch and Bob Johnson. Another good one by Revolution Blue Boy of Ida 12th she was reserve junior champion at Denver in her initial 1950 appearance. Standing next to the junior and grand champion in class was an El-Jon daughter of Raona's Bardolier 3d, Edwina B. 10th. The Thompsons of Missouri were third with Fairview Erica Bandolette.

The reserve champion heifer of the 4-H show won the summer yearling class of thirty-two for young Larry Faas of North English, Iowa. This very typy, thick heifer went on to take the reserve junior purple of the open show. She was sired by Bandolier Eldor 17th. Johnson Brothers of Ida Grove, Iowa, had a heifer by Barb Lad of Ida in second money, with a Hopley heifer by Bandolier 100th of Wilton, third.

The Browns of Rose Hill stood one and two in the senior heifer calf class with two good ones by Raona's Bardolier 3d. Twenty-five senior calves were shown.

In the baby heifer group it was another first for the Nobis herd on a calf by Bandolier 145th of Wilton. John Sheets of Maquoketa, Iowa, was second with a Glen Erwin J. heifer.

Bonny Ridge Herd

. . . . . Founded in 1900

Herd Bulls:

BLACKCAPMERE 207th—By Barbarian of Rosemere 127th, tracing to Barbara of Rosemere 64th.

NOLANMERE 7th—By Blackcapmere 179th by Prizemere 307th by Eileenmere 61st by Eileenmere 15th.

OFFERING BULLS

L. V. DICKINSON & SON

BOGARD, MISSOURI

Consigned to the

Maryland "Quality" Sale

Saturday, October 21st, 1950

Frederick, Maryland

IS

Good Fellowship's Erica 6th

SIRE: Evergreen Elvax Monoc 2d 674210	Elvax of Page 489772	Evaxus of Ballindalloch; Elba of Glencarnock
	Andelot Evergreen 472055	Glencarnock Buxton; Evergreen Erica 175th
DAM: Erica of Harvlawn 10th 554573	Blackcap Marshall 53d 490305	Enchanter Marshall 5th; Blackcap Belda 3d
	Harvlawn Erica 445578	Black Harvlawn; Erica of Twin Branch 6th

GOOD FELLOWSHIP'S ERICA 6th 1227612—Another good-headed, thick-bodied daughter of our Evergreen Elvax Monoc 2d. Her dam represents the best in the Earl Marshall breeding. Vaccinated—breeding date and service sire to be announced sale day.

Good Fellowship Farm

CHARLES F. ECK, Owner

Cromwell Ridge Road

Towson 4 Maryland

In the groups El-Jon took the get-of-sire with the group sired by Raona's Bardolier 3d, while Wilton was second on the get of Bandolier 23d of Wilton. In the junior get-of-sire it was Wilton first and El-Jon second. The other groups were won by Enoch and Bob Johnson, Fairview Angus Farm of Missouri, and Wilton, with two other firsts. The detailed report follows:

EXHIBITORS:

A. Ward Benson, Milton, Iowa; M. B. Clark and Sons, Botna, Iowa; Bill Edwards, Columbus Junction, Iowa; El-Jon Farms, Rose Hill, Iowa; Fairview Angus Farm, Eagleville, Missouri; Goose Creek Farms, Muscatine, Iowa; Earl Graham and Sons, Gilman, Iowa; Hullinger and Sons, Leon, Iowa; Johnson Brothers, Ida Grove, Iowa; Enoch and Bob Johnson, Galva, Iowa; Lyman Kemmis and Sons, Prophetstown, Illinois; Koster's Angus Farm, Gladbrook, Iowa; Lazear Angus Farm, Chariton, Iowa; C. H. Nau and Son, Columbus Junction, Iowa; Gene Oden, Exline, Iowa; Pioneer Angus Farms, Coon Rapids, Iowa; Ramac Farm, Packwood, Iowa; W. C. Robertson, Bayard, Iowa; Rosengift Stock Farm, Kelley, Iowa; Henry Schmuecker and Sons, Amana, Iowa; F. L. and C. M. Senter, Nevada, Iowa; John M. Sheets, Maquoketa, Iowa; C. D. Spear and Son, Indianola, Iowa; Wayland Hopley Farms, Atlantic, Iowa; Wilton Farms, Davenport, Iowa; Louie D. Brown and Sons, West Liberty, Iowa; Larry Faas, North English, Iowa; Marlin Frank, Manilla, Iowa; Dwight Herkelman and Sons, Dexter, Iowa; Clarence Loynachan and Sons, Knoxville, Iowa; Miller Brothers, Osceola, Iowa; Leslie Oster, Webster, Iowa; Rodney Williams, Scranton, Iowa.

Judge: A. E. DARLOW, Stillwater, Oklahoma

Two-Year-Old Bulls, (3 shown): 1—Prince Idol of Glenside 1111131, Earl Hullinger and Sons; 2—Elban of Awoi 6th 1038251, John M. Sheets; 3—Mole's Hill Wineric 40th 1097893, Pioneer Angus Farms.

Senior Yearling Bulls, (10 shown): 1—Elban Bardolier 3d 1071966, El-Jon Farms; 2—Revolution Bandolier T. 1154121, Fairview Angus Farm; 3—Bardolier KAF 13th 1159693, Koster's Angus Farm; 4—Bandolier 152d of Wilton 1154005, Wilton Farms; 5—Eastman of Hentridge 1111857, Wayland Hopley Farms; 6—Bandolier 148th of Wilton 1139-237, Wilton Farms; 7—Wintonier of Den-Mor 1148-462, Pioneer Angus Farms; 8—Ruler Eston 2d 1147-229, Wayland Hopley Farms; 9—Eric's Pride Elite E. L. 1245346, John M. Sheets; 10—Bandolier Belmar 59th 1132871, Henry Schmuecker and Sons.

Junior Yearling Bulls, (9 shown): 1—Proud Elleenmere G. H. 1166996, Wayland Hopley Farms; 2—Lar-Elleenmere 1182490, Goose Creek Farms; 3—Bandolier 171st of Wilton 1196521, Wilton Farms; 4—Revolution LAF 5th 1166070, Lazear Angus Farm; 5—Bandolier of Rippy 1201920, W. C. Robertson; 6—Pride's Lad of R & G 1231433, John M. Sheets; 7—El Bandolier K. 2d 1211119, Koster's Angus Farm; 8—Ell'tonier 40th 1176378, Pioneer Angus Farms; 9—Bardolier KAF 15th 1207397, Koster's Angus Farm.

Summer Yearling Bulls, (19 shown): 1—Bandolier C. 169th of Wilton 1196525, Wilton Farms; 2—Gorgie of Galva 1155993, Enoch and Bob Johnson; 3—Blackcap Fairy's Elb 1236954, Fairview Angus Farm; 4—Even Bardolier 10th 1225851, El-Jon Farms; 5—Burgess Eric II S. V., W. C. Robertson; 6—Eline's Lad of Ida 1196908, Johnson Brothers; 7—Bardolier KAF 17th 1207427, Koster's Angus Farm; 8—Bardolier KAF 18th 1207429, Koster's Angus Farm; 9—Bardolierston Lad 1217482, Wayland Hopley Farms; 10—Ell'tonier 3d 1176390, Pioneer Angus Farms; 11—Blackcap Bandolier A. 3d 1211351, John M. Sheets; 12—Bandolier's Prizemere of P. L. 1221768, Leslie Oster; 13—Bandolier 178th of Wilton 1196536, Wilton Farms; 14—Bandolier 173d of Wilton 1196532, Wilton Farms; 15—Bandolier Eline Boy of B. A. R. 1159757, H. Ward Benson.

Senior Bull Calves, (17 shown): 1—Bandolier 170th of Wilton 1196543, Wilton Farms; 2—Blueboy Lad 102d of Ida 1196922, Johnson Brothers; 3—Bandolier 61st of Pinehurst 1239832, Henry Schmuecker and Sons; 4—Prince Envoy of R. K. 1222344, El-Jon Farms; 5—Blackbird's Echo 6th 1254070, Koster's Angus Farm; 6—Bandolier 460th of Wilton 1243843, Wilton Farms; 7—Bandolier 174th of Wilton 1196542, Wilton Farms; 8—Blackbird Lad of Galva 20th 1253826, Enoch and Bob Johnson; 9—Fairview Bandolier 2d 1182980, Fairview Angus Farm; 10—Earl Eric Bandolier, John M. Sheets; 11—Pride Eric of Otter, C. D. Spear and Son; 12—Kuban Laws, Wayland Hopley Farms; 13—Pioneer Elba Lad 1249406, Pioneer Angus Farm; 14—Envious Bandolier E. of B. A. R., H. Ward Benson; 15—Elba Bandolier 16th 1239829, Henry Schmuecker and Sons.

Junior Bull Calves, (8 shown): 1—Bandolier 191st of Wilton, Wilton Farms; 2—Bandolier of Lar-Eline 1261155, Goose Creek Farms; 3—Elleenmere 649th of A. C. F. 2d 1246501, Fairview Angus Farm; 4—Bandolier 185th of Wilton, Wilton Farms; 5—Lar-Elleenmere 3d 1261154, Goose Creek Farms; 6—Blackcap Bardolier B. 3d, El-Jon Farms; 7—Revolution 3d of LAF, Lazear Angus Farms; 8—Black Bard B. of Bar, H. Ward Benson.

Senior Champion Bull: Elban Bardolier 3d 1071-966, El-Jon Farms.

Reserve Senior Champion Bull: Revolution Bandolier T. 1154121, Fairview Angus Farms.

Junior Champion Bull: Bandolier 170th of Wilton 1196543, Wilton Farms.

Reserve Junior Champion Bull: Proud Elleenmere G. H. 1166996, Wayland Hopley Farms.

Grand Champion Bull: Elban Bardolier 3d 1071-966, El-Jon Farms.

Reserve Grand Champion Bull: Bandolier 174th of Wilton 1196543, Wilton Farms.

Five Bulls, any age, (6 shown): 1—Wilton Farms; 2—Koster's Angus Farm; 3—Wilton Farms; 4—Wayland Hopley Farms; 5—John M. Sheets; 6—Pioneer Angus Farms.

Three Bulls, any age, (8 shown): 1—Wilton Farms; 2—El-Jon Farms; 3—Koster's Angus Farm; 4—Wilton Farms; 5—Henry Schmuecker and Sons; 6—Pioneer Angus Farms; 7—John M. Sheets; 8—H. Ward Benson.

Two Bulls, any age, (14 shown): 1—Wilton Farms; 2—Wayland Hopley Farms; 3—Wilton Farms; 4—Johnson Brothers; 5—El-Jon Farms; 6—Enoch and Bob Johnson; 7—Koster's Angus Farm.

Two-Year-Old Heifers, (12 shown): 1—Easy Erica B. 2d 1073517, El-Jon Farms; 2—Queen of Ida 8th 1107365, Enoch and Bob Johnson; 3—Barbara of Erl-Sons Farms 1093212, Earl Hullinger and Sons; 4—Dem's Bonnie Maid of Prince Eric 1082060, Wilton Farms; 5—Elba Bandolier's Elba P. L. 1123270, Leslie Oster; 6—Blackcap Empress 3d of Kemmere, Lyman Kemmis and Sons; 7—Ebosea Elba of Awoi 1075633, John M. Sheets; 8—Barbara of SSS 1070-168, Timbertop Angus Farms; 9—Queen's Viola K. 3d 1128841, John M. Sheets; 10—Pride's Ernoa Girl 1114698, Earl Graham and Son; 11—Timbertop Maid of Bummers 1125780, Timbertop Angus Farms.

Senior Yearling Heifers, (16 shown): 1—Blackbird of Wilton 37th 1139234, Wilton Farms; 2—Eisa of Kemmere 1096257, Lyman Kemmis and Sons; 3—Blackbird Empress Jeannez 1154297, W. C. Robertson; 4—Gilt of Weldridge 4th 1190355, Pioneer Angus Farms; 5—Barbara Belle 5th of Otter 1159-311, C. D. Spear and Son; 6—Queen Lassie 5th of Galva 1107379, Enoch and Bob Johnson; 7—Pinehurst Eline 2d 1132868, John M. Sheets; 8—Bandolier's Bess KAF 2d 1159697, Koster's Angus Farm; 9—Glenside Blackbird PR, John M. Sheets; 10—Elba of BAS 2d 1136566, Lazear Angus Farm; 11—Erica Erlata W. 30th 1154009, Wilton Farms; 12—Blackcap Grenada H. 2d 1147230, Wayland Hopley Farms; 13—Erica Empress of Neola 1130154, Donald D. Felton; 14—Eileen Longview 6th 1152198, Pioneer Angus Farms; 15—Blackcap Bessie 11th of SSS 1165528, Timbertop Angus Farms.

Junior Yearling Heifers, (29 shown): 1—Blackbird's Progress 28th 1174379, Enoch and Bob Johnson; 2—Edwina B. 10th 1154210, El-Jon Farms; 3—Fairview Erica Bandolette 1157471, Fairview Angus Farm; 4—Julia Erica 2d of Wilton 1167458, Wilton Farms; 5—Elborea La-Mere 2d 1200159, Larry Faas; 6—Badgerlawn Erica 84th 1131944, Louie D. Brown and Sons; 7—Elluna K. 5th 1177593, John M. Sheets; 8—Evergreen 2d of Goose Creek 1166095, Goose Creek Farms; 9—Eline 3d of Goose Creek 1261152, Goose Creek Farms; 10—Luce's Beauty Erica 1204462, Miller Brothers; 11—Equal Erica of Awoi 2d 1168009, John M. Sheets; 13—Blackcap Pearl 8th 1178118, Ralph Montgomery & Sons; 14—Edella May 6th 1211312, Williams & Sons; 15—Ell'tonier Eborea Miss 1160456, Pioneer Angus Farms.

Summer Yearling Heifers, (32 shown): 1—Eline La Mere 1200160, Larry Faas; 2—Blackbird Birdie 61st of Ida 1205782, Johnson Brothers; 3—Miss Burgess 14th of Wilton 1194591, Wayland Hopley Farm; 4—Glorious Zara of Goose Creek 1261153, Goose Creek Farms; 5—Katinka 6th of Wilton 1196527, Wilton Farms; 6—Blackcap Princess L. 1194763, Loynochan, Clarence Loynochan and Son; 7—Ell'tonier Lady Ida 1176388, Pioneer Angus Farms; 8—Pride Laurella of Val-Mar 49th 1227812, Marlin Frank; 9—Maid of Otter, C. D. Spear and Son; 10—Juara Eppie Me 1182301, John M. Sheets; 11—Pinehurst Blackbird 50th 1239828, Henry Schmuecker and Sons; 12—Bardolier Beth KAF 1254068, Koster's Angus Farms; 13—Queen's Viola K. 17th 1231943, John M. Sheets; 14—Blackcap Baudy of BAR 1159-752, H. Ward Benson; 15—Erica Erlata W. 31st 1194594, Wilton Farms.

Senior Heifer Calves, (25 shown): 1—Queen of El-Jon 8th 1225855, El-Jon Farms; 2—Blackcap Lassie B. 64th 1225858, El-Jon Farms; 3—Elbuena's Elleenmere 1261150, Goose Creek Farms; 4—Miss Burgess of Line Dee 2d 1255677, Rodney Williams; 5—Erica of El-Jon 1225856, El-Jon Farms; 6—Bardolier Beth KAF 2d 1254072, Koster's Angus Farm; 7—Queen 10th of Wilton 1196544, Wilton Farms; 8—Elbinamere 5th 1262198, Goose Creek Farms; 9—Blueblood Lady 110th of Ida 1199405, Johnson Brothers; 10—Eve of Pinehurst 38th 1239831, Henry Schmuecker and Sons; 11—Bessie of TT, Timbertop Angus Farms; 12—Elleenmere Erica B. 1241923, Louie D. Brown and Sons; 13—Bandolier 1st DA, Wayland Hopley Farms; 14—Pinehurst Elba 16th 1239830, Henry Schmuecker and Sons; 15—Pride of Timbertop 2d, Timbertop Angus Farms.

Junior Heifer Calves, (9 shown): 1—Blackcap Beauty N. 16th, Wilton Farms; 2—Barbara of Awoi 19th, John M. Sheets; 3—Erica LAF 10th 1252620, Lazear Angus Farm; 4—Miss Burgess 22d of Wilton, Wilton Farms; 5—Evening Erica 45th, El-Jon Farms; 6—Barbara Lassie 42d, El-Jon Farms; 7—Ennoble's Maid 18th 1256565, John M. Sheets; 8—Enecho 3d of Goose Creek 1261157, Goose Creek Farms; 9—Frances Belle 4th, F. L. and C. M. Senter.

Senior Champion Female: Blackbird of Wilton 37th 1139234, Wilton Farms.

Reserve Senior Champion Female: Easy Erica B. 2d 1073517, El-Jon Farms.

Junior Champion Female: Blackbird's Progress 28th 1174379, Enoch and Bob Johnson.

Reserve Junior Champion Female: Eline LaMere 1200160, Larry Faas.

Grand Champion Female: Blackbird's Progress 28th 1174379, Enoch and Bob Johnson.

Reserve Grand Champion Female: Blackbird of Wilton 37th 1139234, Wilton Farms.

Pair of Females, any age, (16 shown): 1—Enoch and Bob Johnson; 2—Wilton Farms; 3—El-Jon Farms; 4—Larry Faas; 5—Goose Creek Farms; 6—El-Jon Farms; 7—Johnson Brothers; 8—Wilton Farms; 9—Koster's Angus Farm; 10—Donald D. Felton; 11—Lyman Kemmis and Sons; 12—Pioneer Angus Farms; 13—C. D. Spear and Son; 14—John M. Sheets; 15—Henry Schmuecker and Sons; 16—Timbertop Angus Farms.

Get of Sire, (12 shown): 1—El-Jon Farms; 2—Wilton Farms; 3—Enoch and Bob, Johnson; 4—Goose Creek Farms; 5—Wilton Farms; 6—Koster's Angus Farm; 7—Pioneer Angus Farms; 8—Henry Schmuecker and Sons; 9—John M. Sheets; 10—Wayland Hopley Farms; 11—Koster's Angus Farm; 12—H. Ward Benson.

Junior Get of Sire, (6 shown): 1—Wilton Farms; 2—El-Jon Farms; 3—Henry Schmuecker and Sons; 4—Wilton Farms; 5—Koster's Angus Farm; 6—John M. Sheets.

Pair of Yearlings, (13 shown): 1—Wilton Farms; 2—Goose Creek Farms; 3—Enoch and Bob Johnson; 4—Wilton Farms; 5—Wayland Hopley Farms; 6—Johnson Brothers; 7—El-Jon Farms; 8—Fairview Angus Farm; 9—Pioneer Angus Farms; 10—John M. Sheets; 11—Koster's Angus Farm; 12—Koster's Angus Farm; 13—H. Ward Benson.

Pair of Calves, (10 shown): 1—Wilton Farms; 2—Wilton Farms; 3—El-Jon Farms; 4—Johnson Brothers; 5—Koster's Angus Farm; 6—John M. Sheets; 7—Henry Schmuecker and Sons; 8—Lazear Angus Farm; 9—Goose Creek Farms; 10—Wayland Hopley Farms.

Produce of Dam, (6 shown): 1—Fairview Angus Farm; 2—Louie D. Brown and Sons; 3—Wayland Hopley Farms; 4—Lazear Angus Farm; 5—Leslie Oster; 6—John M. Sheets.

4-H ABERDEEN-ANGUS BABY BEEVES

710-875 Pounds, (33 shown): 1—Paul Stock, Laurel; 2—Larry Faas, North English; 3—Marvin Smith, Oskaloosa; 4—Eugene Goodman, Rhodes; 5—Betty Henning, Keystone.

876-925 Pounds, (33 shown): 1—Earl Keith Nau, Columbus Junction; 2—Joseph Holub, What Cheer; 3—Owen Schmidt, Maquoketa; 4—Richard Grover, Newhall; 5—Virgil Peterson, Gilman.

926-970 Pounds, (30 shown): 1—Ronald Lynch, Maloy; 2—Paul Stock, Laurel; 3—Roger Tolsdorf, Grand Junction; 4—Ronald Lynch, Maloy; 5—Robert Schmidt, Delmar.

971-1035 Pounds, (38 shown): 1—Gilbert Spear, Lacona; 2—Marvin Nichols, Ankeny; 3—Don Roseland, Gilman; 4—Paul Sunderman, Clarinda; 5—Bob West, Altoona.

1036-1185 Pounds, (27 shown): 1—Lyle Miller, Osceola; 2—John Montgomery, Oskaloosa; 3—Joseph Holub, What Cheer; 4—Caroline Smith, Columbus Junction; 5—Joan Nichols, Knoxville.

Champion Aberdeen-Angus and Grand Champion of Show: Earl Keith Nau, Columbus Junction.

Reserve Champion Aberdeen-Angus: Gilbert Spear, Lacona.

County Groups, (11 shown): 1—Mahaska; 2—Marshall; 3—Warren; 4—Polk; 5—Clinton.

PERRY PHILIPS FARM

3½ Miles South on U.S. 63 Columbia, Mo.

Association Bulletin

(Continued from page 71)

Professor C. W. Hickman, University of Idaho, Moscow, Idaho, will judge all the Ab-

We are Consigning to the

Virginia "Spotlight" Sale

Monday, October 23, 1950, Warrenton, Virginia

A Buxom Maid

Safe in Calf to one of our top Herd Sires

Prince Eric Esquire

Prince Eric Esquire 943334

1949 International Reserve Grand Champion Bull.

Only the best is being offered at the "SPOTLIGHT" sale. We are proud to consign this Buxom Maid, safe in calf to our great Prince Eric Esquire, the 1949 International Reserve Grand Champion. She is typical of the great Angus breed—you will like her good fleshing, short legs, and good balance. She has a uniformity to be proud of. Her calves will bring top prices wherever offered. Bred as she is there will be a demand for her. With this breeding there is no doubt that she will present you with a great calf.

Plan Now to Attend

JULIAN ADAMS, Owner

ADAM REID, Herdsman

Adams Plantation **Lynchburg, Virginia**

CLASS OF SERVICE

This is a full-rate Telegram or Cablegram unless its deferred character is indicated by a suitable symbol above or preceding the address.

WESTERN UNION

JOSEPH L. EGAN
PRESIDENT

1220

SYMBOLS

DL = Day Letter
NL = Night Letter
LC = Deferred Cable
NLT = Cable Night Letter
Ship Radiogram

The filing time shown in the date line on telegrams and day letters is STANDARD TIME at point of origin. Time of receipt is STANDARD TIME at point of destination

Red Bank, New Jersey
September 9, 1950

Fred Hahne, Editor
Aberdeen-Angus Journal

Shadow Isle's Second "Investment Opportunity" Sale again proved to be one of the greatest sales in Aberdeen-Angus history. 68 lots were sold in the order of the catalogue for $139,500.00 at an average price of $2,050.00 each. 8 bulls totalled $10,448.00. 60 females totalled $129,052.00, or an average of $2,150.00 each. The top selling female was Lot 13, an Evermere daughter of Prince Barbarian of Sunbeam which was sold for $10,100.00 to Mr. and Mrs. Milton Westcott, of Elysian Farms, Haymarket, Virginia. **Repeating last year's performance no female was sold for less than $1,000.00 which record has been equalled in the past only by Sunbeam Farms and J. Garrett Tolan.**

Bill Barton,
Eastern Representative

We wish to extend our sincere thanks and heartiest congratulations to the following purchasers of cattle at our 1950 "Investment Opportunity" Sale held on September 9th at our farm. It is especially gratifying to us that almost every purchaser in our last year's sale was present again at this year's sale. Of the 68 lots sold 34 lots or 50% of the cattle, totalling $67,400 went to repeat customers who made purchases from us previously. **We feel this is a record to be proud of since no business can succeed without satisfied customers.**

Lot 1	$ 1600	G. Dayton Hodges and A. W. Frane	Waynesboro, Va.
Lot 2	$ 1750	Belted Fields Farm	Haymarket, Va.
Lot 3	$ 1000	Dr. Robert P. Lawrence	Holmdel, N. J.
Lot 4	$ 1000	Our Farm	Whitehouse, N. J.
Lot 5	$ 2500	Creswell Farm	Forest, Va.
Lot 6	$ 750	Big Brook Farm	Holmdel, N. J.
Lot 7	$ 1100	Silvertop Farm	Belton, Mo.
Lot 8	$ 750	C. B. Baker	Shadwell, Va.
Lot 9	$ 2500	F. W. DeFoe	Andrews, S. C.
Lot 10	$ 1600	Thousand Hills Farm	Kirksville, Mo.
Lot 11	$ 1600	Ralph L. Smith Farms	Chillicothe, Mo.
Lot 12	$ 1800	Angus Valley Farms	Tulsa, Okla.
Lot 13	$10100	Elysian Farms	Haymarket, Va.
Lot 14	$ 4100	Triple A Ranch	St. Louis, Mo.
Lot 15	$ 2000	Belted Fields Farm	Haymarket, Va.
Lot 16	$ 1000	Harry Neuberger	Red Bank, N. J.
Lot 17	$ 1200	Jay Cee Farms	Lincroft, N. J.
Lot 18	$ 4000	Jay Cee Farms	Lincroft, N. J.
Lot 19	$ 1650	Belted Fields Farm	Haymarket, Va.
Lot 20	$ 1350	Ralph L. Smith Farms	Chillicothe, Mo.
Lot 21	$ 1000	Cochran Farms	North Salem, N. Y.
Lot 22	$ 1400	Harley Ford	Columbia, Mo.
Lot 23	$ 4100	Ralph L. Smith Farms	Chillicothe, Mo.
Lot 24	$ 2100	Triple A Ranch	St. Louis, Mo.
Lot 25	$ 2100	Jay Cee Farm	Lincroft, N. J.
Lot 26	$ 1500	Mahrapo Farms	Mahwah, N. J.
Lot 27	$ 1200	Jay Cee Farms	Lincroft, N. J.
Lot 28	$ 1550	Panther Ledge Farm	Allamuchy, N. J.
Lot 29	$ 1950	Jay Cee Farms	Lincroft, N. J.
Lot 30	$ 3500	Ralph L. Smith Farms	Chillicothe, Mo.
Lot 31	$ 1500	Queensland Farm	Carters Bridge, Va.
Lot 32	$ 1400	Robert Montgomery	New Hope, Pa.
Lot 33	$ 3000	Dr. Robert P. Lawrence	Holmdel, N. J.
Lot 34	$ 3000	Cochran Farms	North Salem, N. Y.
Lot 35	$ 1150	Robert Montgomery	New Hope, Pa.
Lot 36	$ 1225	Dr. Robert A. Cooke	Eatontown, N. J.
Lot 37	$ 1250	Big Brook Farm	Holmdel, N. J.
Lot 38	$ 1250	Raecroft Farm	Orange, Conn.
Lot 39	$ 1150	C T Ranch	Miami, Okla.
Lot 40	$ 4200	Runacres Farms	Madison, Conn.
Lot 41	$ 1050	Good Earth Stock Farms	New Florence, Mo.
Lot 42	$ 5000	F. W. DeFoe	Andrews, S. C.
Lot 43	$ 3100	Rally Farms	Millbrook, N. Y.
Lot 44	$ 2200	J. Garrett Tolan	Pleasant Plains, Ill.
Lot 45	$ 5000	Alimar Farms	Sybertsville, Pa.
Lot 46	$ 2700	Kinloch Farms	Supply, Va.
Lot 47	$ 1300	Our Farm	White House, N. J.
Lot 48	$ 1600	Big Brook Farm	Holmdel, N. J.
Lot 49	$ 4000	Runacres Farm	Madison, Conn.
Lot 50	$ 1800	Hideaway Farm	Chester, N. J.
Lot 51	$ 2750	Angus Valley Farms	Tulsa, Okla.
Lot 52	$ 1500	Kinloch Farms	Supply, Va.
Lot 53	$ 1500	Raecroft Farms	Orange, Conn.
Lot 54	$ 1600	C T Ranch	Miami, Okla.
Lot 55	$ 1400	Kinloch Farms	Supply, Va.
Lot 56	$ 1350	Crestfield Farms	Hopewell, N. J.
Lot 57	$ 5000	Elysian Farms	Haymarket, Va.
Lot 58	$ 1200	Harry Neuberger	Red Bank, N. J.
Lot 59	$ 1000	J. Harold Loireaux	Plainfield, N. J.
Lot 60	$ 1150	Kinloch Farms	Supply, Va.
Lot 61	$ 1225	Good Earth Stock Farms	New Florence, Mo.
Lot 62	$ 1050	Seven Lakes Farm	Yorktown Heights, N. Y.
Lot 63	$ 1000	Good Earth Stock Farms	New Florence, Mo.
Lot 64	$ 1000	Crestfield Farms	Hopewell, N. J.
Lot 65	$ 1050	Mr. and Mrs. John Postley	Washington Crossing, N. J.
Lot 66	$ 2000	Runacres Farm	Madison, Conn.
Lot 67	$ 1400	Raecroft Farm	Orange, Conn.
Lot 68	$ 1700	W. G. Merrells	Burlington, W. Va.

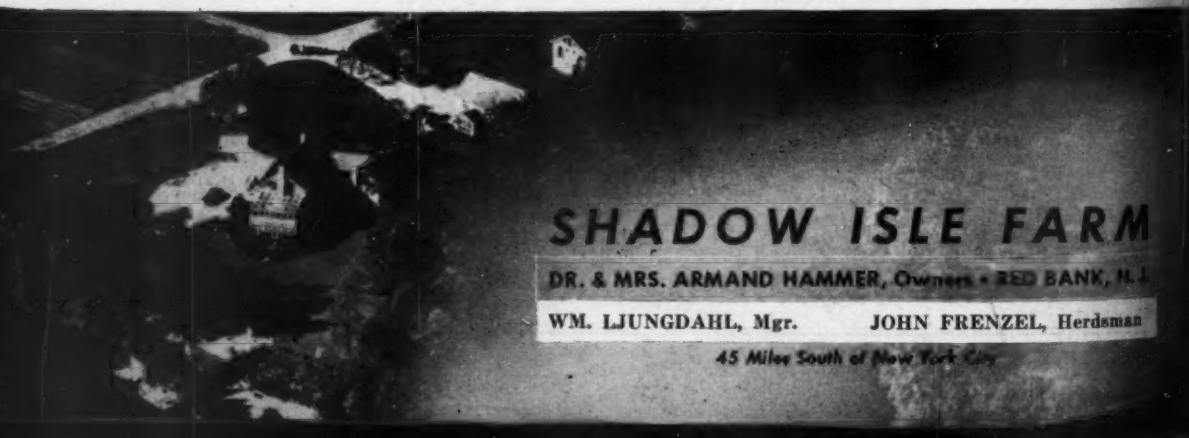

Last Call to Pick Up a Bargain at the Niagara Frontier Sale At East Aurora, New York on September 30, 1950

If you cannot attend send your bid in to Mike Pangburn, Sales Manager, Ess Kay Farms, East Aurora, New York, phone East Aurora 598 or 1104, or to W. M. Barton, Buffalo, New York, phone Garfield 8250, or Washington 7948.

PRINCE BARBARIAN of SUNBEAM 835196
1946 International Reserve Grand Champion Bull.

PRINCE SUNBEAM 249th
1948 International Grand Champion Bull and service sire of lot 60.

Lot 6, Bull — **Eisa Trojan Erica**

PRINCE of SHADOW ISLE 8th 1259441

Tattoo 2 SI-339
Calved August 3, 1949.
Owned by Shadow Isle, Red Bank, New Jersey.

Sire: PRINCE BARBARIAN of SUNBEAM 835196	Prince Sunbeam 29th 629408	Black Prince of Sunb. 504521	Bk Peer of St. A.
			Pride 17th of S.
		Erica Marie of Sunb. 543531	Revolution 81st
			Erica Marie 9th
	Barbara 21st of Sunbeam 629396	Barbar. of Rose. 103d 495064	Eileenmere 61st
			B. of Rose. 64th
		Barbara McHenry 66th 423900	Earl Marshall
			Barb. McH. 42d
Dam: ERICA 72d of HILL CREST 979558	Hill Crest King 828227	Echo's Stamp 694095	Echo of Hill C.
			Julia Girl 5th
		Queen of Rosem. 304th 524714	Eileenmere 61st
			Qu. of Rose. 26th
	Erica 39th of Hill Crest 649517	Echo of Hill Crest 454262	Prince J. A. 2d
			Erica Hill Crest
		Erica 5th of Hill Crest 484696	Prince Elcho 3d
			Erica 10th S.

PRINCE of SHADOW ISLE 8th 1259441—An outstanding herd Bull prospect by "WILLIE", PRINCE BARBARIAN of SUNBEAM, the 1946 International Reserve Grand Champion Bull, who is one of the best known Bulls in America today. His GET have made a wonderful record both in the show ring where they have won their classes at such shows as the All American Futurity and the American Royal Livestock show, and in the sale ring where none have sold for less than $1,000.00. In the 1949 Shadow Isle sale, ten of his GET were sold for an average of $2,830.00. In the 1950 Shadow Isle sale twelve of his GET averaged $2,480.00. The dam of this Bull has been admired by many who have visited the farm. She is an extremely typy Cow with worlds of quality. At the time she was purchased she was the Grand Champion Female at the Kentucky State sale. As a summer yearling calf she was reserve champion female at the Tennessee State Fair. We haven't shown this calf because he is short age for the summer yearling class this year but he could really be a top senior yearling next year. He has a strong masculine head that shows a lot of character and is a very straight lined Bull with worlds of quality. He looks like he will be a real breeding Bull.

Lot 60, Cow — **Juana Erica**

HAGLER'S JUANA ERICA 1135906

Tattoo JHR-2389
Calved January 8, 1949.
Owned by Shadow Isle, Red Bank, New Jersey.

Sire: BLACKCAP BARDOLIER 707126	Black Bardolier 480883	Bandolier of Anoka 462299	Blkbd Band. of P.
			Bar. McH. of A.
		Black Bardella 460791	Bardell Martin 2d
			Blkbd Quality Lot
	Blackcap of Grand River 4th 557587	Sunbeam's Revolution 504506	Revolu. of Sun.
			Blkbd 37th of S.
		Lady Harrison of Gr. R. 508025	Black Beryl S.
			Blkcp Har. 1933
Dam: JUANERRA J. 3d 924137	Everamere 650027	Effileenmere 566863	Eileenmere 85th
			Blkcp E. H. 4th
		Evergreen 57th 443053	Blkcpmere 38th
			Evergr. 45th C.
	Juanerra 8th of Good Hope 640331	Eileenmere 163d 505985	Eileenmere 85th
			Blkbd Tolan 10th
		Juanerra Erica 36th 533613	Jahn Eric 503458
			Juanerra E. 18th

HAGLER'S JUANA ERICA 1135906—An outstanding Juana Erica heifer, combining the best in Bardolier and Eileenmere breeding, the cross that is doing so well for the Tolans, and she sells bred to the 1948 International Grand Champion, PRINCE SUNBEAM 249th. This heifer is extremely short legged and has wonderful bone, and a lot of natural thickness and excellent fleshing qualities. She is very uniform in her width, straight in her lines and has a good head. Her sire, BLACKCAP BARDOLIER has a wonderful breeding record and is considered by many to be the best son of BLACK BARDOLIER. One of his sons was Grand Champion Bull at the Ohio State Fair, defeating the Bull that was later made International Grand Champion. On the dam's pedigree you see that she came from Mercer County Illinois and that EILEENMERE 85th appears twice. The calf that this heifer is carrying by the "249th" should prove to be a real asset to any herd. To date 20 of the GET of the "249th" have been sold at auction for an average of $2,208 each.

SHADOW ISLE FARM

DR. & MRS. ARMAND HAMMER, Owners • RED BANK, N. J.

WM. LJUNGDAHL, Mgr. — **JOHN FRENZEL, Herdsman**

45 Miles South of New York City

erdeen-Angus cattle on Tuesday, October 10th—Walt Smith.

■

KANSAS FIELD DAY—Fine food and a top notch program highlighted the Kansas Aberdeen-Angus field day held at the Al Gorges farm at Fall River, Kansas. Even though 4 inches of rain fell the night before, 350 people shared in the hospitality of the Gorges family.

Joe Devine, County Agent was in charge of the judging contest in the morning. This was followed by a type demonstration given by Al Darlow of Oklahoma A. & M. College.

Jim Hollinger of Chapman and Phil Ljungdahl of Sunbeam Farms placed and gave reasons on the 4 classes judged.

A free barbecue dinner was served at noon by the Gorge family.

Don Good, secretary-treasurer of the Kansas Association, was master of ceremonies for the days activities and gave a resume of the state activities.

Urban Simon, Madison, Kansas, introduced the guests. Jess Cooper gave a few highlights on association activities. Jay Walker of Angus Valley did a fine job of discussing the topic, "Establishing an Angus herd". Al Darlow ably presented cattle facts pertaining to the southwest. The Kansas Association fall sale will be held at Hutchinson, November 16 and Dodge City, December 14th.

■

EAST CENTRAL MISSOURI FIELD DAY—Rain dampened activities at East Central Missouri field day though a well planned program went along about as scheduled.

Joe Keshner, owner of Good Earth Stock Farm welcomed the guests. Hoof trimming, clipping and grooming demonstrations were given by Clint Holloman, manager of Good Earth Stock Farm.

At noon a barbecue was served to the guests and following the meal Frank Richards, secretary of the American Aberdeen-Angus Breeders' Association, supervised the judging of classes of cattle and gave a type demonstration.

At the close of the afternoon's program Mr. M. O. Shannon, President of the East Central Missouri Breeders Association awarded prizes to winners in the judging contests.

■

NORTH EAST NEBRASKA FIELD DAY—The North East Nebraska Association held its first annual field day August 6th. A basket dinner in the West Point Nebraska park opened the days activities.

A business meeting followed the meal with Danzel J. Anderson, president, in charge. Jack Miller with the Corn Belt Dailies, Bill Derrick, University of Nebraska and Jess Cooper, fieldman were called on for brief remarks.

A spring sale was discussed and a committee appointed in charge.

Joe Watson, Cuming County agent, had planned feedlot tours and discussions at farms of Clarence Galbraith, Howard Drake and Harold Nellor of Beemer, Nebraska.

The group of more than 150 present declared the event both interesting and educational.

■

FIRST ANNUAL NEBRASKA MEETING—More than 300 breeders and guests interested in the association activities gathered at the Kitty Clover Farms August 9th to benefit from a good program planned by a committee in charge for the day. Percy Upton, Madison; Russell Vanderkolk, Bell Wood; J. L. Thurmond, and Bob Bain, Omaha, were in charge.

In addition to the type demonstration and judging contests in the morning and a short program in the afternoon, the visitors inspected the purebred herds of the hosts, Boys Town, and J. L. Thurmond.

Mr. W. W. Derrick, extension animal husbandryman, University of Nebraska, was master of ceremonies.

Frank Richards, secretary of the American Aberdeen-Angus Breeders' Association, was guest speaker for the afternoon.—Jess Cooper.

■

STRONG ANGUS SHOW—Starting of the circuit of state fairs and cattle shows in the east, the West Virginia State Fair at Lewisburg, W. Va., produced a very strong Angus Show, although somewhat smaller than in previous years. Six herds from three states made up the show.

Col. E. A. Livesay pinned the grand champion bull purple on Greenbrier Envious 32d, shown by Greenbrier Stock Farm, Lewisburg, W. Va., with the reserve grand championship going to Ever Prince of Hillcrest 100th, shown by John W. Rucker, Delaplane, Va. These two bulls were also senior champion and reserve senior champion bulls. The junior champion bull was Whitney Bandolier 1304th shown by C. V. Whitney Farms, Lexington, Ky., with his stall mate, Whitney Eric 15th getting reserve junior championship.

Selling!

October 21st, Alliance, Nebraska

BULLS - BULLS - BULLS

Well-Grown, Rugged .. 40 ... Strong-Aged Bulls

Consigned by 4 of the top Nebraska herds, these bulls are all registered. Mostly 18 months to 2 years old they are ready for heavy service. TYPE and QUALITY that will please anyone. A welcome addition to any herd. See these if you are in need of a good bull.

Entire Offering Mostly of

Bandolier *and* Bell Boy *Breeding*

Plan Now to Attend!

For Catalog, Write:
GEORGE HUTCHINSON, ALBION, NEBRASKA

Consignors:

GEORGE HUTCHINSON
Albion

WILLIAM WILLIAMS & SON
Clarks

R. A. SPENCE
Crab Orchard

A BAR E ANGUS FARMS
Loretto

RAY SIMS, Auctioneer

The grand champion female was Whitney Miss Burgess 23d shown by C. V. Whitney, with reserve grand championship going to Blackbird of Red Gate 11th, shown by Red Gate Farm, Millwood, Va. The senior champion female was the grand champion and reserve grand champion was Juana Erica of Red Gate 15th. The junior champion was Blackbird of Red Gate 11th and reserve junior champion was Whitney Pride Lass 5th.

The show was well attended and enthusiasm ran high all during the day.

■

PATTERSON CREEK SALE—The Patterson Creek Angus sale at Burlington, W. Va., returned an average of $348 on 40 head. Six bulls averaged $275 and 34 females averaged $361. Cattle were in pasture condition and sold readily to the huge crowd assembled at Longview Farm, owned by W. G. Merrells.

The top bull was the nine-year-old General of Red Gate, going to Caleb Burns, Charlestown, W. Va., for $455. Top of the sale was P. E. Double Bess of F. H., sold by Clyde Bonar to Upaway Farm, Ashville, N. Y., at $700. The cattle were consigned by W. G. Merrells, Clyde Bonar, C. R. Winters, and Wallace Hanlin.—Jim Coyner.

■

ANGUS WIN STEER CHAMPIONSHIPS AT WEST VIRGINIA—Aberdeen-Angus steers made a clean sweep at the West Virginia State Fair by winning all the purples. The star of this show was a typy Angus steer shown by 4-H Club member, Shirley Harris of Lewisburg, W. Va. This steer won his class and the grand championship of the 4-H Club show and went on to be declared the grand champion Angus of the show.

What of the Morrow?

This is an ever changing World—
Time and Tide wait for no man!

Are you insuring Improvement for tomorrow?

A son of **Imp. Prince of Rowley** *would help in your herd improvement program.*

Edward Jenkins
Owner-Manager

Red Gate Farm

"In the Beautiful Shenandoah Valley"

Millwood Virginia

Eleventh Annual

Nodaway County Sale

Tuesday, October 3d 1:00 P. M. at the "71" Sale Pavilion **Maryville, Missouri**

Nodaway Blacks for Profit
Ask the Buyers Who Purchase

5 Bulls . . 60 Lots 55 Females

For Catalog Address:
F. B. HOUGHTON, Secretary
Northwest Missouri State College
Maryville, Missouri

Consignors:

LEO ARCHER	Conception
HAL CATTERSON	Maryville
HAL HOOKER	Maryville
J. F. McKENNY & SONS	King City
HORTON & BELL	Maryville
C. L. MYRICK & SON	Stanberry
WALTER STURM	Ravenwood
JESS HOPPLE	Hopkins
CARL PAPPERT	Clyde
RAYMOND LYLE	Burlington Junction
VIRGIL R. SWAN	King City
JAMES E. FREDE	Rock Port
JOHN A. ROBERTS & SON	Stanberry
DWINELL GRAFF	Bolckow
JOHN THOMPSON	Maryville

Nodaway County Aberdeen-Angus Breeders

Auctioneer: ROY G. JOHNSTON

E. H. ANDERSON for the JOURNAL

Green Valley Farms

A Star Performance at Macon

We Won— ★GRAND CHAMPION BULL Prince of Locustwood
★GRAND CHAMPION HEIFER Essay of Green Valley

Also, First Place in Junior Calf—Senior Calf—Summer Yearling—Junior Yearling—Senior Yearling Activities.

See these champions on the Midwestern fair circuit and pay us a visit when you are in the vicinity.

"THE HERD WITH A FUTURE"

At Liberty, Mo.
Russell Decker, Manager
R. R. No. 1

At Kansas City, Mo.
G. W. De Haven, Owner
525 Law Building

Later in the show this same steer was named grand champion of the entire show over all breeds. The reserve grand champion of the show was also an Angus shown by Folks and Swecker of Bluegrass, Va. This steer was reserve champion of the open classes.

The grand champion steer was bred by Greenbrier Stock Farm.

■

FIELDMAN TALKS TO ROTARIANS—Milt Miller of Brady, Texas, field representative of the American Aberdeen-Angus Breeders' Association, was the luncheon guest and speaker at the weekly meeting of the Austin Rotary Club on August 22. Over 200 Rotarians and their guests were present to hear an interesting talk on Modern Beef Cattle.

■

ANGUS HERD TO NOLAN COUNTY TEXAS—What is believed to be the first registered herd of Aberdeen-Angus cattle in Nolan County, Texas, was recently established by Ray Boothe of Sweetwater with the purchase of 10 females from Keillor Ranch at Austin.

Mr. Boothe has selected a young bull from Tommy Brook at Camp San Saba and is using him on 30 Hereford heifers as well as the registered Angus. The most recent addition to the Boothe herd was the purchase of 18 cows with 10 calves at side from Alfords' Angus Farm of Paris.

Mr. Boothe calls his ranch Greasy Corner Ranch and Texas breeders should make a special effort to stop by when in the vicinity.

■

HOUSTON LIVESTOCK SHOW PLANS COMPLETE—Only minor changes were made in the final plans for a bigger and better Houston Fat Stock Show at a meeting of the general livestock committee on August 3. A good attendance of the committee was present and all of the rules and facilities of the show were considered and passed or changed to suit present conditions. A big show is anticipated.

Larger Show at Illinois

(Continued from page 56)

champion, to make the grand championship showing much of a contest. Eileenmere 1050th is one of the greatest bulls produced by the Tolans, and that covers a lot of breed territory.

Fifteen two-year old heifers opened the female show. Winner was Evergreen 6th of West Woodlawn, fresh from the championship of the Futurity. Again her competition in class, as it was at Lexington, was Pridemere T. 119th, from the Tolan string, a daughter of the champion Eileenmere 500th. George Stoerger of Illinois was a strong third with a daughter of Eileenmere 928th.

Wilton Farms of Iowa led out a great heifer to win the senior yearling class of twenty-three. She was Blackbird of Wilton 37th, by Bandolier 123d of Wilton. Ellunamere 18th, a second place winner at Lexington, was again runner-up for the Tolans.

A Futurity winner repeated in the junior yearling show, Blackcap Tolan 186th, by Ei-

Rose & McCrea

Two of our show heifers are GAMMER R & MC by PRINCE SUNBEAM 311th, and GEORGINA R & MC by V. M. PRINCE JUANERRA.

We mention these two because we have had tempting offers for the sweet things. Sorry boys but you will just have to wait for May 14, 1951 sale.

Frank H. Rose Albany, Missouri

Maysville, Missouri M. L. McCrea

Foundation
Herd Building Consignments

from the

Top Imported Herd Bull Battery in the Land

The Bulls and Heifers by

Imported Emperor Elceator of Douneside

Are being met with increasing demand. They breed on; thus the mellowness, smoothness, and those other factors which spell type and quality are improvement to many herds.

The Females will Carry the Service of

Imported Edgar of Newhouse

(1st prize at the Great Perth Show)

To NATIONAL BREEDER and RANCHER SALE

At Omaha

1. January 1949 Bull out of an Imprted Georgina cow.
2. November 1949—MISS BURGESS heifer—open.
3. April 1949—McHENRY BARBARA bred to "EDGAR".

Emperor Elceator of Douneside

To THE CLAY COUNTY SALE

At Spencer

1. February 1949 Bull that has the quality and type to head a leading herd.
2. April 1949—WESTER FOWLIS MATILDA heifer out of an Imported Cow—bred to "EDGAR".
3. April 1949—ELBA ERICA heifer bred to "EDGAR".

All sired by the "EMPEROR"

Studer Stock Farm

WESLEY — Ben Studer, Owner — IOWA

We are very proud to offer at the

"Quality Prince" Sale, November 14th, Stillwater, Oklahoma

15 Daughters of - - - - - All Half Sisters to The Champion

Alford's Quality Prince 785269

A great breeding son of Quality Prince of Sunbeam.

Alford's Blackbird B. 1st

Grand Champion Female at the 1949 Houston Fat Stock Show.

See the October Issue for Details

JESS B. ALFORD
Owner

Paris

FRANK ISOM
Herdsman

Texas

RALPH L. SMITH FARMS

Chillicothe, Missouri

A Great Young Bull in Service

←Master Prince R. L. S. 1090980

His Dam:

ERARICA SUNBEAM 846836

Full sister to Prince Eric of Sunbeam, the "Bull of the Century"

Sire: Master 4th of Essar 763342	Master Page 484244	Evascus of Page 428029	★Glencarnock Revolution 6th
			Erica Harrison 19th 392177
		Miss Naomi 420070	Blackbirdman of Rosemere
			Blackbird of Naomi 3d 319895
	Barbarosa Essar 641238	★★Black Prince of Sunbeam 504521	★★★Black Peer of St. Albans
			★Pride 17th of Sunbeam
		Barbara R. 2d of Sunbeam 567026	Qualiteer of Sunbeam 507377
			★★Barbara of Rosemere 100th
Dam: Erarica Sunbeam 846836	★Prince Sunbeam 29th 629408	★★Black Prince of Sunbeam 504521	★★★Black Peer of St. Albans
			★Pride 17th of Sunbeam
		Erica Marie of Sunbeam 543531	Revolution 81st 419223
			Erica Marie 9th 434227
	Erra Erica 6th of Sunbeam 629412	Revelga 519425	Revolution 81st 419223
			★Elga Elliott 29th 274052
		Erra Erica 3d of Sunbeam 507379	Revolution of Sunbeam 468380
			Erica 4th of Sunbeam 450704

Calves by MASTER PRINCE R. L. S. are outstanding.

VISITORS CORDIALLY WELCOME

Ralph L. Smith **Geo. C. Cooper**

leenmere 1000th, winning for the pioneer Illinois herd. The Bradleys of Illinois had a Blackcap Bessie daughter of Bradolier in second place.

Two years ago Donald Walker of Mackinaw, Illinois, then a veteran showman of thirteen summers, made some history at Illinois by capturing a first in the strong open show. He did it again this year in competition with twenty-three other summer yearlings. Donald's winner this year was Blackbirdmere K. 69th, by Eileenmere 926th. J. C. McLean of Illinois had a very typy heifer in second money, while another club heifer was in third money for Bob Malone.

The Tolans had an Eileenmere 500th daughter at the head of the senior calf class, while another entry from the same herd, but by Eva's Bandolier Lad, headed the youngest heifer class. Runner-up competition in class was offered by George Stoerger and West Woodlawn, respectively.

Highlight of the show was the contest for the senior championship. It was a battle between two great heifers, and it was very close. Winner was the senior yearling daughter of Bandolier 123d of Wilton, from the Otto G. Nobis herd. Loser was Evergreen 6th of West Woodlawn.

The junior purple went to the junior yearling winner, Blackcap Tolan 186th, with the reserve to the Tolan junior heifer calf, a daughter of Eva's Bandolier Lad.

Grand championship honors went to the senior champion from Wilton Farms herd. Again it was the case of a good older animal beating a good younger animal, aided by the advantages of age and and maturity.

The "get" of Eileenmere 500th won this group purple for J. Garrett Tolan Farms, with the offspring of Bandolier 123d of Wilton placing second for the Nobis herd.

Northeast Missouri *Aberdeen-Angus Breeders' Association*

Sale October 6th, Memphis, Missouri

New Cattle Barn at Scotland County Fairgrounds 1:00 P. M.

56 Head

consisting of: **10 open heifers; 25 bred heifers; 7 cows; 14 bulls.**

FAMILIES REPRESENTED: McHenry Barbara, Enchantress Erica, McHenry Blackcap, Queen Mother, Blackbird, Pride of Aberdeen, Zara, Elba Erica, and Juanerra Erica.

For catalogs write: W. R. DIERKS, Secretary, MEMPHIS, MISSOURI

• • •

Northeast Missouri Aberdeen-Angus Breeders' Association

W. S. WISEMAN, President **UNIONVILLE, MISSOURI**

"The Home of Popular Families"

Presenting Sires

That sired the two top Females at the 1950 Futurity, BESSIE 5th of BRADLEY 1161819 went to Boggess Brothers, Madisonville, Kentucky, for $5,000.00 and GAMMER 6th of BRADLEY, a 7 months old female went to Panther Ledge Farms, Allamuchy, New Jersey, for $3,400.00. We thank the buyers and all contending bidders.

Bradolier 935684

Amana One A. 820320	Eva's Eldor 627162	Lothar's Elroy 2d 566909
		Eva Elba 12th 521226
	Blackbird of Pinehurst 36th 534106	Eric Bandolier of Brookdale
		Blackbird of Pinehurst 16th
Blackcap Grenada G. R. 11th 661309	Black Bardolier 480883	Bandolier of Anoka 462299
		Black Bardella 460791
	Blackcap Rosebud 5th 517825	Bandolier of Anoka
		Blackcap Rosebud 4th

An outstanding young Bull with a show record and has sired many top price cattle. A son went to Mr. E. F. Alt, Valley Center, California for $5,000.00 and now a daughter, BESSIE 5th of BRADLEY 1161819 for $5,000.00 going to Boggess Brothers, Madisonville, Kentucky.

Black Pardolier 975466

Blackcap Grenadier G. R. 10th 699213	Black Bardolier 480883	Bandolier of Anoka 462299
		Black Bardella 460791
	Lady Harrison of Grand River 508025	Black Beryl S. 396858
		Blackcap Harrison 1933
Blackbird Quality May 803298	Kedar Bandolier 570422	Bandolier of Anoka 462299
		Keepsake Forever 517818
	Blackbird Quality Twin 499745	Bandolier of Anoka 462299
		Blackbird Quality S. 2d

An intensely bred BANDOLIER of ANOKA, first prize Bull, Indiana State Fair, a half brother to the 1949 Grand Champion International Female. He has the type and is siring great individuals, many of his Get are in our show herd. See them at the Fairs. He is the Sire of GAMMER 6th of BRADLEY sold for $3,400.00 at 7 months of age to Panther Ledge Farms, Allamuchy, New Jersey.

Our cow herd made up of ZARAS, BLACKCAP BESSIES, GAMMERS, BALLINDALLOCH GEORGINAS, ANOKA BARBARAS, McHENRY BARBARAS, JILTS, CRIDLAN EVERGREENS, WITCH of ENDORS, JUANAS, GLENCARNOCK ELBAS and six families of MISS BURGESS. Some of these cows were Champions and Reserve Champions at major shows and State Fairs. Come to BRADLEY'S if you need either Bulls or Females. We have them.

F. M. Bradley & Sons Avon, Illinois

West Woodlawn farms won the junior get-of-sire award on calves by Black Woodlawn 11th. Nobis was second on the group by Bandolier 44th of Wilton.

Bulk of the other group awards went to the Tolan herd, except for pair of calves, won by West Woodlawn.

The detailed report:

EXHIBITORS

Ralph Baxter, Ray, Illinois; Albert Bergquist, Elburn, Illinois; Richard R. Bease, Erie, Illinois; Blau-Velt Farms, Good Hope, Illinois; F. M. Bradley & Son, Avon, Illinois; E. J. Burns, St. Francesville, Illinois; Robert F. Cresap, Seymour, Illinois; L. F. Curtin & Sons, Blue Mound, Illinois; B. A. Dye, Wyanet, Illinois; Frank Gilmer, Libertyville, Illinois; Dale O. Helms, Belleville, Illinois; C. M. Jensen & Son, Flanagan, Illinois; Betty Jannita Johnson, Marcs, Illinois; Lyman Kemmis & Sons, Phophetatown, Illinois; Barbara Lee Kent, Flat Rock, Illinois; Douglas Kincaid, Palestine, Illinois; C. H. Knap & Sons, Niantic, Illinois; Lancaster & La Voi, La-Grange, Illinois; W. F. Lillard, Clinton, Illinois; Lone Cedar Farms, Chatham, Illinois; Bob Maher, Princeville, Illinois; J. C. McLean, Quincy, Illinois; Meadowlark Farms, Inc., Campbell Hill, Illinois; Otto G. Nobis, Davenport, Iowa; Lewis B. Pierce, Creston, Illinois; J. Arthur Roberts & Sons, Virden, Illinois; Rundles' Angus Farms, El Paso, Illinois; Smith, Darrell, Alexander, Illinois; George Stoerger, Monticello, Illinois; C. H. Thompson, Eagleville, Missouri; J. Garrett Tolan, Pleasant Plains, Illinois; United Electric Coal Co., DuQuoin, Illinois; Voorhees Farm, Fairmount, Illinois; Donald Walker, Mackinaw, Illinois; West Woodlawn Farms, Creston, Illinois.

Judge: HERMAN PURDY, Columbus, Ohio.

BULLS:

Two Year Old Bulls, (12 shown); 1—Eileenmere 1050th 1047517, J. Garrett Tolan Farms; 2—Prince Oldfield of Ferndale 1026750, West Woodlawn Farms; 3—Eileenmere 1064th 1047548; J. Garrett Tolan Farms; 4—Blackcap Eileenmere 105th 1150-344, Robert F. Cresap; 5—Burgess B. 229th 1027-243; F. M. Bradley & Sons; 6—Homeplace Eileenmere 1063179, B. A. Dye; 7—Baron Bandolier 5th 1053909; Blau-Velt Farms; 8—Bardolier of Deep Valley 5th 1070954, Lancaster & La Voi; 9—Dor-Mac's Eileenmere 7th 1066966, J. C. McLean; 10—Bardolier of Deep Valley 2d 1078814, Lancaster & La Voi; 11—Eileenmere W. R. 10th 1071218, Rundles' Angus Farms; 12—Blackcap Envoy 8th 1167-989, J. Arthur Roberts & Son.

Donald Walker (right) of Mackinaw, Illinois, won this summer yearling heifer class of twenty-four with his 4-H entry. J. C. McLean, Quincy, Illinois, is second.

Senior Yearling Bulls, (8 shown): 1—Quality Bardolier 3d 1155869, J. Garrett Tolan Farms; 2—Eileenmere B. D. 9th 1149024, B. A. Dye; 3—Bandolier 148th of Wilton 1139237, Otto G. Nobis; 4—Eileenmere C. B. F. 5th 1095993, United Electric Coal Co.; 5—Bandoliermere 45th, J. Garrett Tolan Farms; 6—Stoerger's Eileenmere 15th 1156990, George Stoerger; 7—Revolution Bandolier T. 1154-121, Fairview Angus Farm; 8—Eileenmere Kern 4th 1164479, Lyman Kemmis & Sons.

Junior Yearling Bulls, (10 shown): 1—Bradolier 30th 1161814, F. M. Bradley & Sons; 2—Bandolier 171st of Wilton 1196521, Otto G. Nobis; 3—Eileenmere 1101st 1155871, J. Garrett Tolan Farms; 4—Postelmere 106th 1193873, Lewis B. Pierce; 5—Eileenmere B. D. 37th 1218132, B. A. Dye; 6—Black Knight Wychwood 2d 1238175, Voorhees Farm; 7—Blackbird Eileenmere C. 2d 1214060; L. F. Curtin & Sons; 8—Entry, Ralph Baxter; 9—Entry, Ralph Baxter; 10—Entry, C. M. Jensen & Son.

Summer Yearling Bulls, (14 shown): 1—Prince Lakewood 50th 1175517, West Woodlawn Farms; 2—Bandoliermere 56th 1245925, J. Garrett Tolan Farms; 3—Bradolier 40th 1185663, F. M. Bradley & Sons; 4—Bandolier C. 169th of Wilton 1196525, Otto G. Nobis; 5—Bradolier 38th 1185650, F. M. Bradley & Sons; 6—Eileenmere T. F. 10th 1238038, George Stoerger; 7—Black West Woodlawn 9th 126-8564, West Woodlawn Farms; 8—Eileenmere 1514th 1245928, J. Garrett Tolan Farms; 9—Black Grenadier J. 49th, C. M. Jensen & Son; 10—Eileenmere B. D. 33d 1216226, B. A. Dye; 11—Bandolier 44th of Kemmere 1238434, Lyman Kemmis & Sons; 12—Bandolier 30th of Kemmere 1238432, Lyman Kemmis & Sons; 13—Bardolier A. 13th 1211353, Rundles' Angus Farm; 14—Baxters Eileenmere 353d 1230102, Lone Cedar Farms.

Senior Calf Bulls, (20 shown): 1—Black Peer of West Woodlawn, West Woodlawn Farms; 2—Bandolier 170th of Wilton 1196543, Otto G. Nobis; 3—Eileenmere 1525th 1245959, J. Garrett Tolan Farms; 4—Black Prince of Elysian 1180442, West Woodlawn Farms; 5—Eileenmere, J. Garrett Tolan Farms; 6—Bandolier 460th of Wilton 1243843, Otto G. Nobis; 7—Eileenmere D. B. 34th, B. A. Dye; 8—Exact Bandolier 1184804, Blau-Velt Farms; 9—Blackcap of V. F. 1257706, Voorhees Farm; 10—McLeandolier 7th 1236334, J. C. McLean; 11—Bradolier 58th 118-5680, F. M. Bradley & Sons; 12—Prince Quality of Meadowlark 3d 1259004, Meadowlark Farms, Inc.; 13—Baron Bandolier 6th 1184809, Blau-Velt Farms; 14—Black Diamond Eileenmere 8th 1202735, United Electric Coal Co.; 15—Eileenmere T. F. 11th 1251-656, George Stoerger; 16—Georgene 81st 1185684, F. M. Bradley & Sons; 17—Entry, C. M. Jensen & Son; 18—Blackbird Lad C. 4th, Robert F. Cresap; 19—Baxter's Eileenmere 353d 1230113; Lone Cedar Farms; 20—Eileenmere of L & L, Lancaster & La Voi.

Grismere Farms

Sires in Service:

EILEENMERE 602d
. . . . . Son of EILEENMERE 85th

EILEENMERE 1055th
. . . . . Son of EILEENMERE 585th

PRINCE SUNBEAM 355th
. . . . Son of PRINCE SUNBEAM 100th

Breeding Stock for Sale

Dean Grisamer Cora, Missouri

19 Cows With Calves at Side and Rebred

Selling in the CLAY COUNTY SALE

Spencer, Iowa, October 13th, 1950

Calves by and Cows Rebred to: EMPEROR of DOUNESIDE 8th 1075215, a lowset, short legged, smooth son of Imported EMPEROR ELCEATOR of DOUNESIDE that is doing such a fine breeding job.

The cows are of the right type and kind, well bred, in good breeding condition and are mostly all young with their entire producing life still ahead. Any one desiring good cows and calves should see these—Clean and can go anywhere.

GEORGE CROSS & SONS WEBB, IOWA

Announcing . . .

The Complete Dispersion Sale, November 25th, 1950

Sale will consist of 47 LOTS. Twenty-eight SELECT Cows, 15 with calves at side, bred heifers, open heifers, 1 herd sire, 1 young bull ready for service and 6 top young herd sire prospects. These are mostly EILEENMERE breeding from Popular Families.

Sale will be held in the heated sales pavilion at the Janesville 4-H Fairgrounds.

Full Particulars will be given in the October and November issues of The Aberdeen-Angus Journal.

Walter Scott Craig 117 South Division **Janesville, Wisconsin**

Prince Eric of Sunbeam

"The Home of Great Bulls"

North Central Missouri

Aberdeen-Angus Breeders' Association

Chillicothe -- *40 Active Members* -- Missouri

Two Annual Auction Sales—Breeding Stock For Sale at Private Treaty

Eileenmere 487th

50 Great Herd Bulls LEWIS ANDERSON, Secretary **1000 Top Breeding Cows**

Eileenmere 649th

Roy Johnston's No. 1 Herd Bull
PRINCE ERIC of MELBOURNE
By Prince Eric of Sunbeam

PRINCE BARBARA of A.C.F.
By Prince Sunbeam 46th

Cow Herd:
80 head—all the popular families—One of the Good herds of the land. Located S.E. of Bethany, Missouri, and 3 Miles N.W. of Brimson, Missouri. Bulls for sale at all times.

A. C. FLINT, Owner, LUCY FLINT
BETHANY, MISSOURI

CARTER'S ANGUS FARM

Herd Sire:
BURGESS ESTON of SALINE
Sired by Burgess Eston Quality.
Visitors Welcome
Mrs. L. E. Carter, Malta Bend, Mo.

Visit

Bry-Waters Farm

Registered
Aberdeen-Angus Herd
W. H. BRYAN, Owner
MARSHALL, MISSOURI

REIMER STOCK FARMS

Herd Sire—B.P.R. PRINCE SUNBEAM 397th, a son of Prince Sunbeam 46th, by Black Prince of Sunbeam. Miss Burgess, McHenry Barbaras, Blackcaps, Prides of Aberdeen, and Evergreen Erica Breeding. 4 miles east, 2 miles south of Carrollton.
HENRY F. REIMER & SON, Carrollton, Mo.

Brockman Brothers

Herd Bull in Service:
R.L.S. PRINCE ERIC 6th
Sire: Prince Eric of Sunbeam. Dam sired by Eileenmere 487th.
5 Miles S. on Highway 11
BROOKFIELD, MISSOURI

Ramoore Farms

CHILLICOTHE, MISSOURI

Herd Sires:
R.L.S. PRINCE ERIC 8th 943324
A son of Prince Eric of Sunbeam

BAR PRINCE RAMOORE 1007827
A son of Prince Sunbeam 46th

Stop and see our 1950 calf crop. They please us . . and we are sure they will please you too.

ROY MOORE, Owner — WM. BARTLETT, Herdsman

Shadyland Farm

We maintain a herd of 60 females. Our 1949 calf crop by PRINCE PRIDE 2d of CLEARWATER. Now using POSTEL'S EILEENMERE 513th, a grandson of Eileenmere 500th through Postelmere 500th.
L. C. THORNTON, MAYSVILLE, MO.

Remember

EARL MARSHALL—"King of All Sires"
Our Herd Sire:
BLUE BONNETT BURGESS 901313
A strictly Earl Marshall bred bull.
W. A. STEWART & SON, CAMERON, MO.

Herd Sire:

ERICA BANDOLIER 18th 1027463
A son of Prince Eric of Sunbeam

Popular Families
HARRY STEPHENS, HALE, MO.

Car-RicAngusFarm

Herd Sires
Prince P. of Hardwick by Hardwickmere 9th
By Prizemere 364th
Erica's Prince G. A. S. 8th
By Bar Revodent by Revodent
L. R. HAMBLIN, LUDLOW, MO.

Chautauqua Park Farm

Herd Sire: BEEFMAKER 94th
A Grandson of Ever Prince of Sunbeam.
For Sale: Choice Quality, Popular Breeding.
1 Mi. N. of Meadville
WAYNE SALLEE, MEADVILLE, MO.

Moss Creek Herd

Aberdeen-Angus Cattle Since 1879
J. W. REA & SONS
CARROLLTON, MISSOURI

Blue Ridge Prairie Stock Farm

Herd Sire:
COLE'S EILEENMERE BARBARA 978951
A son of Eileenmere 487th 668743.

We have 13 Sons and Daughters sired by him—one son to sell this spring, ready for service.

Visitors Welcome. Farm located 3 Miles E., 2 Miles South and ½ mile East of Bethany, Mo., on all weather road.

WILBUR COLE, BETHANY, MO.

Edgevale Farm

Aberdeen-Angus
with
QUALITY

E. H. "Red" ANDERSON
CHILLICOTHE, MISSOURI

Prince Sunbeam 342d

Our Chief herd sire by Prince Sunbeam 29th. We invite you to see our cattle.
Daniel G. Gates, Jamesport, Mo.

Introducing

Blackbird Prince W. A. H. 915704

Heading a small but select herd of popular families.
Charles Wisehaupt, Avalon, Missouri

Miss Burgess Barbara Juanas

Linnview Herd

Herd Sire: HOMEPLACE EILEENMERE 20th, a son of Eileenmere 487th. Spring Sale. 2 bulls—3 females.
F. L. LINTON, AVALON, MISSOURI

Our Herd Sire:
BUREN EILEENMERE 4th
A son of Eileenmere 487th

Cow Herd of the more popular families.
Tel.: 143 W
MILLER BUREN, PRINCETON, MO.

Lewand's

—Chief Sire—
Prince Eric Again 989833
By PRINCE ERIC of SUNBEAM

He is stamping his Sons and Daughters, the type and Quality expected.

SO STOP AND SEE THEM

LEWIS ANDERSON
CHILLICOTHE, MISSOURI

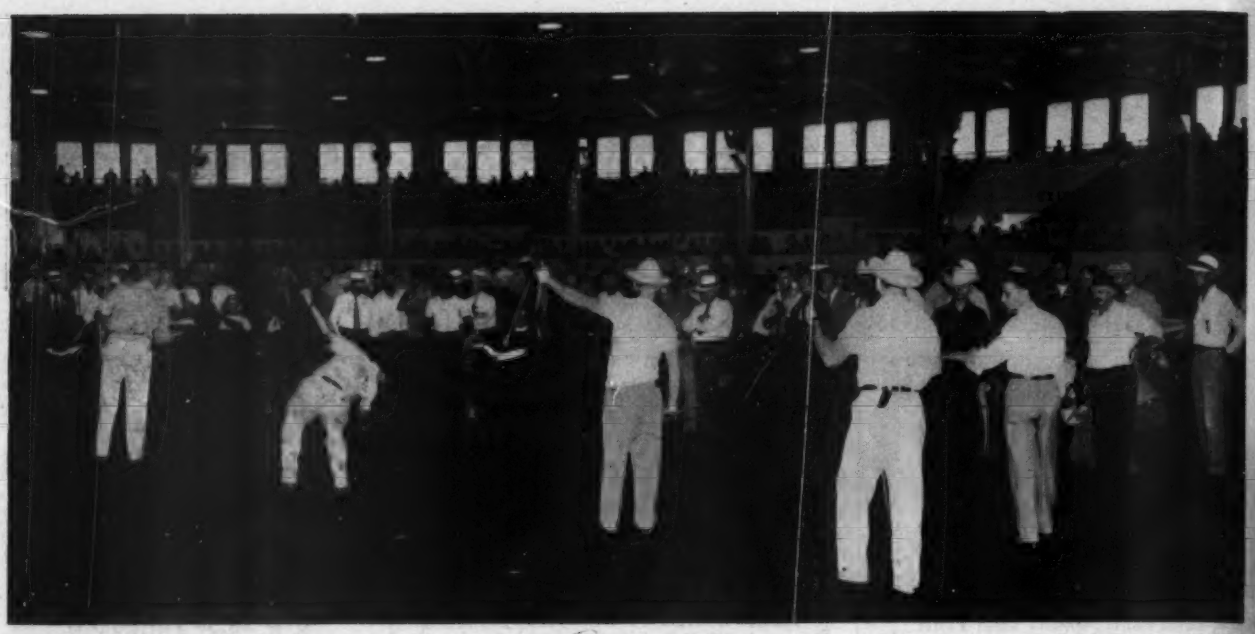

Scene in arena at Illinois State Fair, as Usual Tolan gets lion's share of Blues in the bull classes.

Junior Calf Bulls, (12 shown): 1—Ever Lad of Meadowlark 11th, Meadowlark Farms Inc.; 2—Eileenmere, J. Garrett Tolan Farms; 3—Erec of West Woodlawn, West Woodlawn Farms; 4—Bandolier 191st of Wilton, Otto B. Nobis; 5—Bradolier 55th, F. M. Bradley & Sons; 6—Bradolier 54th, F. M. Bradley & Sons; 7—Black Prince of V. F. 2d 1260-607, Voorhees Farm; 8—McLeandolier 8th 1236335, J. C. McLean; 9—Baron Bandolier 10th, Blau-Velt Farms; 10—Bandolier of L & L, Lancaster & La Voi; 11—Entry, J. Arthur Roberts & Son; 12—Black Diamond Eileenmere 10th 1202745, United Electric Coal Co.

Reserve Junior Champion Bull: Prince Lakewood 50th, West Woodlawn Farms.

Junior Champion Bull: Black Peer of West Woodlawn, West Woodlawn Farms.

Reserve Senior Champion Bull: Quality Bardolier 3d, J. Garrett Tolan Farms.

Senior Champion Bull: Eileenmere 1050th, J. Garrett Tolan Farms.

Reserve Grand Champion Bull: Black Peer of West Woodlawn, West Woodlawn Farms.

Grand Champion Bull: Eileenmere 1050th, J. Garrett Tolan Farms.

Five Bulls, Any Age, (6 shown): 1—J. Garrett Tolan Farms; 2—West Woodlawn Farms; 3—Otto G. Nobis; 4—F. M. Bradley & Sons; 5—B. A. Dye; 6—Lancaster & La Voi.

Three Bulls, Any Age, (8 shown): 1—J. Garrett Tolan Farms; 2—J. Garrett Tolan Farms; 3—Otto G. Nobis; 4—F. M. Bradley & Sons; 5—B. A. Dye; 6—George Stoerger; 7—Blau-Velt Farms, Leslie T. Hamilton; 8—J. Arthur Roberts & Sons.

Two Bulls, Any Age, (17 shown): 1—J. Garrett Tolan Farms; 2—West Woodlawn Farms; 3—J. Garrett Tolan Farms; 4—F. M Bradley & Sons; 5—Otto G. Nobis; 6—Otto G. Nobis; 7— B. A. Dye; 8—F. M. Bradley & Sons; 9—Rundles' Angus Farm; 10—Ralph Baxter; 11—C. M. Jensen & Son; 12—Lancaster & La Voi; 13—George Stoerger; 14—Lyman Kemmis & Sons; 15—Blau-Velt Farms, Leslie T. Hamilton.

FEMALES

Two Year Old Heifers, (15 shown): 1—Evergreen 6th of West Woodlawn 1086725, West Woodlawn Farms; 2—Pridemere T. 119th 1136508, J. Garrett Tolan Farms; 3—Blackcap of Typical Farms 60th 1165599; George Stoerger; 4—Blackcap McHenry T. 19th 1116605, Robert F. Cresap; 5—DeM's Bonnie Maid of Prince Eric 1082060, Otto G. Nobis; 6—Blackcap Princess 85th 1119538, Voorhees Farm; 7—Burgess Maid B. 30th 1150875, Ralph Baxter; 8—Blackcap Eileen Kay 2d 1071224, Rundles' Angus Farms; 9—Pride 3d of Bonnie Dale 1087578, Dale O. Helms; 10—Marshall's Pride Queen U S J 1089-928, Lancaster & La Voi; 11—Dor-Mac Elluna 4th 115884, J. C. McLean; 12—Queen of Kenmere 5th 1098611, Douglas Kincaid; 13—Black Betty of Angmere 1085643, E. J. Burns; 14—Juanerra Bandolier 4th 1106362, Blau-Velt Farms; 15—Eileenmere's Blackcap T. 9th 1119945, J. Arthur Roberts & Son.

Senior Yearling Heifers, (20 shown): 1—Blackbird of Wilton 37th 1139234, Otto G. Nobis; 2—Ellunamere 18th 1136552, J. Garrett Tolan Farms; 3—Blackbird B. D. 72d 1149033, B. A. Dye; 4—Elsa of Kemmere 1096257, Lyman Kemmis & Sons; 5—Blackcap B. D. 48th 1149032, B. A. Dye; 6—West Woodlawn Black Effie 1157475, West Woodlawn Farms; 7—Betty Bandolier 2d 1126033, Blau-Velt Farms; 8—Betty Bandolier 3d 1126035, Blau-Velt Farms; 9—Erica Grenada J. 49th 1159968, C. M. Jensen & Son; 10—Gammer of Dor-Mac 1140099, J. C. McLean; 11—Queen W. of K. D. 1138506, John J. Tolan; 12—Rundles' Lady Eline 5th 1155854, Rundles' Angus Farms; 13—Elba Empress of Angmere 1085647, E. J. Burns; 14—Erica 54th of West Woodlawn 1157476, West Woodlawn Farms; 15—Lady Erica C. 8th 1109112, L. F. Curtin & Sons; 16—Glenmere's Queen 4th 1141507, C. M. Jensen & Son; 17—Queen Mother Lassie 5th 1159229, Richard R. Besse; 18—Miss Burgess of Woodbarr 3d 1136419, W. F. Lillard; 19—Enchanta's Missy 48th 1119951, J. Arthur Roberts & Son; 20—Entry, Ralph Baxter.

Junior Yearling Heifers, (21 shown): 1—Blackcap Tolan 186th 1155872, J. Garrett Tolan Farms; 2—Bessie 5th of Bradley 1161819, F. M. Bradley & Sons; 3—Missouri Barbara T. F. 1201971, George Stoerger; 4—Erica 55th of West Woodlawn 1157-479, West Woodlawn Farms; 5—Evergreen 28th of Bradley 1161818, F. M. Bradley & Sons; 6—Dor-Mac's Eileen 1155075, J. C. McLean; 7—Burella of Edgemere 1159955, Donald Walker; 8—Blackcap

7000 Feeder Calves

PRODUCER'S AUCTION SALES

From Top Aberdeen-Angus and Hereford Herds

2000 Aberdeen-Angus ..... October 2d and 3d
1000 Hereford ..... October 4th

At Unionville, Missouri

1200 Hereford ..... October 5th
1000 Aberdeen-Angus and Shorthorns ..... October 12th

At Bethany, Missouri

1000 Aberdeen-Angus and Hereford, including 250 Yearlings ..... October 6th

At Milan, Missouri

1000 Aberdeen-Angus and Hereford ..... October 7th

At Princeton, Missouri

Direct inquiries to: Don C. Pollock, Manager, Unionville, Missouri; D. D. Johnson, Manager, Bethany, Missouri; Raymond Smith, Manager, Milan, Missouri; Raymond L. Carroll, Jr., Manager, Princeton, Missouri.

PUTNAM COUNTY LIVE STOCK MARKETING ASSOCIATION

UNIONVILLE, MISSOURI

South Oaks Stock Farm

Maryville, Missouri

I would like to call attention to my consignment to our ASSOCIATION SALE to be held here OCTOBER 3d. I am offering 12 head of females, some with calves at foot, all choicely bred. Some carrying a preponderance of EILEENMERE blood. One a daughter of the Penney & James Bull "487th". I will also offer a two year old Bull at private treaty, extensively EILEENMERE bred, which I have been using. His tabulation appears in the catalog for reference. He can be seen at the sale.

Don't forget the date.

HAL T. HOOKER, Owner — HENRY CAIN, Herdsman

Sun-Up Farms'

Annual Production Sale

At the Miller Farm near Smithville, Missouri—19 Miles North of Kansas City, Missouri.

Tuesday, October 10th, 1:00 p. m., Smithville, Missouri

Granddaughters of these Great Sires are Selling

Eileenmere 487th

General of Page

This Offering Includes

29 HEIFERS sired by grandsons of EILEENMERE 487th and GENERAL of PAGE. Most of these heifers are bred to a several times champion son of EILEENMERE 487th and out of a champion Missouri Barbara cow.

21 COWS WITH CALVES AT SIDE OR CLOSE TO CALVING. A group of cattle that should return a quick profit.

also

5 Bulls—one Proven Sire and 4 Yearlings

Families Represented

BLACKBIRD	BLACKCAP	McHENRY BARBARA
CRIDLAN EVERGREEN	ERICA	MISS BURGESS
	QUEEN MOTHER	

For Catalogs Write—J. B. McCORKLE, Sale Manager, 3850 A. I. U. Bldg., Columbus, Ohio

DAVID and MARGARET MILLER, Owners

Sun-Up Farms **Smithville, Missouri**

DeMILLERmere Farm

DAN E. MILLER, Owner-Manager
FAYETTE, MISSOURI

Selling top Heifers and a Bull sired by

RLS Emulous 2d

By Envious Emulous in STATE SALE, Columbia, Missouri, October 30th.

BLACKBIRD JEANNE of TARKIO 1017139

The Superior
CONFORMATION KEEP
Tarkio
Angus
in Great Demand

Now Offering
Herd Bull Prospects
Some Fine Heifers

Visit our herds in Iowa or Missouri—The Type, Uniformity and Compactness of our Cattle will please you.

A. H. Schmidt & Son

STOCK YARDS STATION KANSAS CITY 15, MISSOURI

Judy C. R. 3d 115450, J. Arthur Roberts & Son; 9—Julia Erica 2d of Wilton 1167458, Otto G. Nobis; 10—Bardoliers Favorite 1249361, Lancaster & La Voi; 11—Blackcap Lassie 7th of Kemmere 1223959, Lyman Kemmis & Son; 12—Ballinda Jilt B. D. 4th 1186852, B. A. Dye; 13—Blackcap Mercer's Queen 2d 1198446, John V. Castor; 14—Queen of Black Diamond 1208548, United Electric Coal Co., 15—Lady Elba C. 2d 1214062, L. F. Curtin & Sons; 16—Erica Enchanta C. R. 1157451; Rundles' Angus Farms; 17—Blackcap Betty of Angmere 2d 1180934, E. J. Burns; 18—Esthernia 1212178, Richard R. Besse; 19—Brunamere F. K. 2d 1154893, Barbara Lee Kent; 20—Dame Blackcap H. V. H. 1151332, Albert Bergquist.

Summer Yearling Heifers, (24 shown): 1—Blackbirdmere K. 69th 1186864, Donald Walker; 2—Dor-Mac's Elluna 5th 1201276, J. C. McLean; 3—Entry, Bob Malone; 4—Cherry Blossom B. D. 2d 1216217, B. A. Dye; 5—Peonamere 1245931, J. Garrett Tolan Farms; 6—Meadowlark's Erica Mera 1259002, Meadowlark Farms, Inc.; 7—Blackbird Eileen W. 106th 1212059, West Woodlawn Farms; 8—Katinka 6th of Wilton 1196527, Otto G. Nobis; 9—Blackcap Bradley 6th 118661, F. M. Bradley & Sons; 10—Bardolier's Erica D. V. 4th 1249369, Lancaster & La Voi; 11—Rundles' Eline 5th 1233006, Rundles' Angus Farms; 12—Queen of B. D. 14th 1216224, B. A. Dye; 13—Blackcap 30th of Typical Farm, George Stoerger; 14—Blackbird 11th of Kemmere 1226962, Lyman Kemmis & Sons; 15—Blackbird Grenada J. 49th 1159971, C. M. Jensen & Sons.

Senior Heifer Calves, (16 shown): 1—Prideamere T. 129th 1245950, J. Garrett Tolan Farms; 2—Blackcap of Typical Farms 74th 1251654, George Stoerger; 3—Marshall's Eileen C. 3d, Robert F. Cresap; 4—Betty Bandolier 4th 1184808, Blau-Velt Farms; 5—Miss Lucy of B. D. 1216242, B. A. Dye; 6—Dor-Mac's Juan 3d 1252716, J. C. McLean; 7—Meadowlarks Blackcap T. 1259005, Meadowlark Farms, Inc.; 8—Gammer 5th of Bradley 1185689, F. M. Bradley & Sonk; 9—Pride's Abarvelvet 123-3021, Rundles' Angus Farms; 10—Earnest Erica B. 19th 1230110, Lone Cedar Farms; 11—Blackcap of Typical Farm 75th 1251655, George Stoerger; 12—Entry, C. M. Jensen & Son; 13—Miss Erica of Black Diamond 1202736, United Electric Coal Co.; 14—Angmere's Elbo Enchantress 1226339, E. J. Burns; 15—Queen Mother Lassie 6th 1212187, Richard R. Besse.

Junior Heifer Calves, (9 shown): 1—Pride Parade 2d 1245963, J. Garrett Tolan Farms; 2—Blueberry of West Woodlawn, West Woodlawn Farms; 3—Miss Georgina 50th of Bradley, F. M. Bradley & Son; 4—Eisa of V. F. 1257708, Voorhees Farm; 5—Gammer 6th of Bradley, F. M. Bradley & Son; 6—Miss Burgess 22d of Wilton, Otto G. Nobis; 7—Entry, George

Grand River Aberdeen-Angus Breeders' Ass'n

Princeton, Missouri

Night Sale

Saturday, Oct. 7th, 1950

15 Bulls . . . . . 70 Head . . . 55 Females

Open heifers—Bred heifers—Cows with calves

These Cattle Will be Well Conditioned but Not Highly Fitted.

Sale will follow the afternoon MERCER COUNTY FEEDER CALF SALE (1000 Head).

Grand River Aberdeen-Angus Breeders' Association

RAY SIMS, Auctioneer

Complete

Dispersion Sale

At Sale Barn, Putnam County Fair Grounds

Thursday, October 26th, 1950, Unionville, Missouri

54 Lots

4 Bulls

Bell Boy R. W. 691996
Burgoman of T. H. 748011
Cooley's Lad 4th 1232793
Cooley's Lad 5th 1232794

50 Females (34 Calves at side of Cows)

Thirty-nine head of cows and eleven yearling heifers.
Thirty-two calves at side of cows sired by Hilly Acres' Lad.
Eleven long yearlings as well as most of the cows sell rebred.
All cattle in good doing pasture condition. A real chance to buy bargains.

Proven Families

Blackbirds, Blackcaps, Eldorene Ericas, McHenry Blackcaps, Queen Mothers, Eisa Trojan Ericas, and other known profitable tribes.

For Catalogs, Write:

Rex Cooley
Care of Farmers' Implement Company
Unionville, Missouri

ROY G. JOHNSTON, Auctioneer **E. H. ANDERSON, for the JOURNAL**

Locustwood Farm

. . . . . 10 Miles North of Kansas City, Missouri

Chief Herd Bull

Black Prince of Locustwood

A son of Prince Eneche of Locustwood and out of the 1941 and 1942 Missouri Champion Female. He is an exceptionally thick and typey young bull.

W. Clay Woods, *Owner* **Nashua, Missouri**

QUALITY **CLEARWATER FARM** TYPE

BREEDING

Remember:

The Missouri State Sale at Columbia, October 30th
The Southwestern Regional at Tulsa, November 13th
The Quality Prince Sale at Stillwater, November 14th

See our consignments in these sales.

W. H. Pipkin & Son Rt. 7 **Springfield, Missouri**

Stoerger; 8—Entry, Meadowlark; 9—Blackcap of Black Diamond 1252740, United Electric Coal Company.

Reserve Junior Champion Female: Pride Parade 2d, J. Garrett Tolan Farms.

Junior Champion Female: Blackcap Tolan 186th, J. Garrett Tolan Farms.

Reserve Senior Champion Female: Evergreen 6th of West Woodlawn 1086725, West Woodlawn Farms.

Senior Champion Female: Blackbird of Wilton 37th 1139234, Otto G. Nobis.

Reserve Grand Champion Female: Evergreen 6th of West Woodlawn 1086725, West Woodlawn Farms.

Grand Champion Female: Blackbird of Wilton 37th 1138234, Otto G. Nobis.

Get of Sire (13 shown): 1—J. Garrett Tolan Farms; 2—Otto G. Nobis; 3—West Woodlawn Farms; 4—F. M. Bradley & Sons; 5—B. A. Dye; 6—J. C. McLean; 7—George Stoerger; 8—Rundles' Angus Farms; 9—Lancaster & La Voi; 10—Blau-Velt Farms; 11—C. M. Jensen & Son; 12—Lyman Kemmis & Son; 13—Lone Cedar Farms.

Junior Get of Sire, (6 shown): 1—West Woodlawn Farms; 2—Otto G. Nobis; 3—F. M. Bradley & Sons; 4—Blau-Velt Farms; 5—J. C. McLean; 6—J. Arthur Roberts & Son.

Pair of Females, (20 shown): 1—J. Garrett Tolan Farms; 2—West Woodlawn Farms; 3—J. Garrett Tolan Farms; 4—Otto G. Nobis; 5—F. M. Bradley & Sons; 6—J. C. McLean; 7—George Stoerger; 8—B. A. Dye; 9—Blau-Velt Farms; 10—George Stoerger; 11— F. M. Bradley & Sons; 12—J. C. McLean; 13—Lancaster & La Voi; 14—Lyman Kemmis & Sons; 15—C. M. Jensen & Son; 16—Rundles' Angus Farms; 17—L. F. Curtin & Sons; 18—Richard R. Besse; 19—E. H. Burns; 20—Lone Cedar Farms.

Pair of Yearlings, (11 shown): 1—J. Garrett Tolan Farms; 2—F. M. Bradley & Sons; 3—West Woodlawn Farms; 4—Otto G. Nobis; 5—F. M. Bradley & Sons; 6—C. M. Jensen & Son; 7—Lyman Kemmis & Sons; 8—B. A. Dye.

Pair of Calves, (14 shown): 1—West Woodlawn Farms; 2—J. Garrett Tolan Farms; 3—J. Garrett Tolan Farms; 4—Meadowlark Farms, Inc.; 5—Otto G. Nobis; 6—B. A. Dye; 7—F. M. Bradley & Sons; 8—Blau-Velt Farms; 9—Voorhees Farm; 10—George Stoerger; 11—F. M. Bradley & Sons; 12—J. C. McLean; 13—C. M. Jensen & Sons; 14—Lone Cedar Farms.

Produce of Dam (15 shown): 1—J. Garrett Tolan Farms; 2—J. Garrett Tolan Farms; 3—West Woodlawn Farms; 4—J. C. McLean; 5—Blau-Velt Farms; 6—F. M. Bradley & Sons; 7— Lyman Kemmis & Sons; 8—Voorhees Farm; 9—C. M. Jensen & Son; 10—Ralph Baxter; 11—Lancaster & La Voi; 12—J. C. McLean; 13—Lancaster & La Voi; 14—Lone Cedar Farms; 15—Richard R. Besse.

Winn-Larr Farms

Smithville, Missouri

Bandoliermere 40th

Sire of the Undefeated Pair of Females in 1949 including the International.

The Sire of Our Chief Herd Bull

Bandoliermere 40th

"A Platinum Cross Bull"

On September 30th, 1949 J. Garrett Tolan says: "We are selling without a doubt in our minds, the best Bred BARDOLIER Bull that will sell this year, BANDOLIERMERE 40th. He not only has a phenomenal sire but a great Mother and Grandmother and is a great individual. He combines fleshing quality, depth and smoothness of the EILEENMERES with the ruggedness and bone and breed character of the BARDOLIERS."

Calves are arriving from this great young Bull. We believe he is all and more than his breeder Mr. Tolan thought. . . .

We will sell two top females in calf to BANDOLIERMERE 40th, October 18th in the Heart of America Sale during the American Royal. Visitors Welcome.

Mr. and Mrs. Larry S. Beck, *Owners*

ED. MOODY, Manager—R. C. WARREN, Herdsman

Only the Best Quality

AT THE HEART OF AMERICA ABERDEEN-ANGUS BREEDERS ASSOCIATION SALE TO BE HELD DURING AMERICAN ROYAL WEEK

55 LOTS

5 BULLS . . . 50 FEMALES

• OCT. 18 • NEW TYPE SALE

ONLY the very choice lots have been picked for this big sale—Five Bulls that are excellent select herd bull prospects. Fifty Young Females out of well known families. For those who want excellent cattle to improve their herd, don't miss the Heart of America Aberdeen-Angus Breeders Association's Sale October 18 at the American Royal.

SALE:
12:30 p. m.

CONSIGNORS

Judge: "DAD" WEBER,
Kansas State College of Agriculture.

E. H. ANDERSON
Chillicothe, Missouri

LEWIS ANDERSON
Chillicothe, Missouri

MR. & MRS. LARRY S. BECK
Winn-Larr Farms
Smithville, Missouri

G. W. & ADA C. CALDWELL
Harlan, Kansas

GLENN & VIRGINIA CHAPPELL
Green Castle, Missouri

HARRY R. DANNENBERG
Gaylord, Kansas

GEORGE DeHAVEN
Green Valley Farms
Liberty, Missouri

DR. & MRS. J. S. DENSLOW
Thousand Hills Farms
Kirksville, Missouri

CHARLES M. EATON
Quincy, Illinois

FRANK B. EITEL & SONS
Green Castle, Missouri

S. E. FIFIELD
Blackpost Ranch
Olathe, Kansas

ORIN JAMES, Manager
Penney and James Farms
Hamilton, Missouri

ROY & CHESTER JOHNSTON
Bucyrus, Kansas

J. C. McLEAN
Cor-Mar Angus Farms
Quincy, Illinois

MOORE BROTHERS
Angus Acres Farms
Gardner, Kansas

OTTO G. NOBIS
Wilton Farms
Davenport, Iowa

A. J. SCHULER & SON
Fairview Angus Farms
Junction City, Kansas

SCHWARTZ BROTHERS
Everest, Kansas

E. L. SHERARD
Kansas City, Missouri

SIMON ANGUS FARMS
Madison, Kansas

A. W. SODERBERG
Falling Water Angus Farms
Eureka, Kansas

J. GARRETT TOLAN FARMS
Pleasant Plains, Illinois

JAY WALKER
Angus Valley Farms
Tulsa, Oklahoma

MANY MORE PROMINENT BREEDERS WILL ALSO CONSIGN AT THIS SALE.

ORIN JAMES, President
Penny & James Farms
Hamilton, Missouri

S. E. FIFIELD, Treasurer
Blackpost Ranch
Olathe, Kansas

L. S. BECK, Secretary
Winn-Larr Farms
Smithville, Missouri

COL. ROY G. JOHNSTON, Auctioneer

E. H. (RED) ANDERSON, for the Aberdeen-Angus JOURNAL

Our Chief Herd Sire

Prince Sunbeam 412th

Fourth place summer yearling at 1948 International; a three quarter brother to MASTER PRINCE of SUNBEAM, 1947 International Grand Champion; second top selling son of Sunbeam's World Record Million Dollar Sire at their 1949 Sale.

Visit our herd and see our $13,500.00 son of the 29th and his calves. We are proud of them. A few top cows and heifers bred to 412th are now for sale.

Cloverly Stock Farms

MALOY, IOWA

Next Stop - - - OMAHA

(Continued from page 66)

ing of the single classes of bulls and bull groups. Wednesday, October 4th, at 9 A. M., the judging will shift to the Stock Yards in South Omaha where the pens of fifteen commercial heifers and the range bulls, in groups of two, will be placed. Wednesday afternoon at 1 P. M. the female classes will be judged in the Ak-Sar-Ben coliseum. That evening the championship bull and female classes will be placed as part of the night show.

Thursday morning, October 5th, will see the sale of the commercial heifers and range bulls at the Stock Yards. That afternoon the breeding cattle sale will be held at the Ak-Sar-Ben grounds—some forty-five females and seventeen bulls. The Aberdeen-Angus show will be concluded Thursday evening at the night show with the spectacular Best Ten Head award.

With more than $10,000 in Aberdeen-Angus premiums available the National Breeder & Rancher show interest has been increasing steadily. Most of the show herds on the road this fall have indicated that they will compete at Omaha. This is smart business for with Aberdeen-Angus interest in the west at unprecedented levels breeders should make themselves known to this great market.

The newly completed million dollar cattle barn is not the least of the attractions at Omaha. as far as herdsmen and exhibitors are concerned. It measures 260 by 440 feet, has forced air ventilation, five wash racks, and nearby modern dormitory space for herd attendants.

Not to be over looked as attractions are the giant Ak-Sar-Ben baby beef show, one of the largest steer shows in the country, and the outdoor rodeo, one of the best in the country. Aberdeen-Angus breeders in the Omaha area have planned a full program of entertainment for visitors.

It is no secret that the National Breeder & Rancher show. which is all Aberdeen-Angus, heralds the return of the Ak-Sar-Ben Exposition to the ranks of the country's major beef breed shows. The national Aberdeen-Angus event will be followed in coming years with an all-beef breed show.

So, see you in Omaha the first week of October.

Grand Champion!

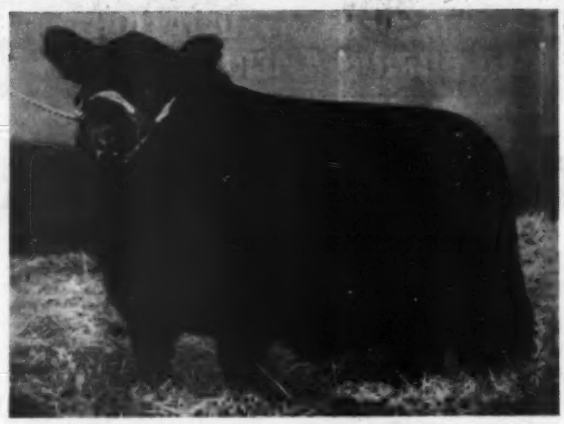

Blackbird's Progress 28th 1174379

Truly a great female winning many, many friends who saw her at the Iowa State Fair. She was named Grand Champion Female against strong competition in a big show of over 180 Aberdeen-Angus entries. In the 1950 National Western at Denver she was named Reserve Junior Champion. She comes by her merit naturally as her sire, REVOLUTION BLUE BOY of IDA 852537 is considered one of the top Aberdeen-Angus bulls of the land and he has proven himself to be one of the top sires.

BLACKBIRD PRINCESS of GALVA 10th, May 8, 1949, a 3/4 sister to the Grand Champion will sell in the CLAY COUNTY SALE, Spencer, Iowa, October 13, 1950. She will carry the service of PRINCE LAKEWOOD 25th.

Enoch & Bob Johnson

Galva **Iowa**

Ohio Show and Sale

Urbana, Ohio, August 10th

SUMMARY:

44 Lots	$29,185.00,	average	$ 663.29
8 Bulls	4,690.00,	average	586.25
36 Cows	24,495.00,	average	680.41
Top 5 Head	8,025.00,	average	1605.00
Top 10 Head	13,075.00,	average	1307.50
Top 15 Head	16,500.00,	average	1100.00
Top 20 Head	19,375.00,	average	968.75

Top Bull—Bandolier of Indian Creek 1246-324, calved January 21, 1949; sire, Evader Bardolier G. R. 854324; dam, Eborea S. 18th 726865; consigned by Florence L. Heberding, Canfield, Ohio; purchased by Edwin H. Eyrick, Mason, Ohio **1100.00**

Second Top Bull—Big Ridge Grenadier 5th 1215597, calved June 25, 1949; sire, Black Grenadier 46th 905875; dam, Miss Burgess of Glyn Mawr 95th 979062; consigned by Big Ridge Farms, Foster, Ohio; purchased by Yakers Acres, Cincinnati, Ohio **700.00**

Top Cow—Miss Bummer Burgess 1213978, calved March 29, 1949; sire, Raona's Bardolier 32d 956354; dam, Miss Burgess 166th 631727; consigned by William L. Poling and Sons, Van Wert, Ohio; purchased by William Winship, Rushville, Indiana **2025.00**

Second Top Cow—Hagler's Blackcap Bessie 2d 1135903, calved January 3, 1949; sire, Blackcap Bardolier 707126; dam, Fountain Glen Blackcap Bessie 604572; consigned by Jesse Hagler, Bloomingburg, Ohio; purchased by Turkona Farms, East Liverpool, Ohio **2000.00**

BULLS:

Big Ridge Grenadier 4th 1215596, (Big Ridge Farms), calved 6-16-49; sire, Black Grenadier 46th 905875; purchased by John Weaver & Son, Mechanicsburg, Ohio 430.00

Big Ridge Grenadier 5th 1215597, (Big Ridge Farms), calved 6-25-49; sire, Black Grenadier 46th 905875; purchased by Yakers Acres, Cincinnati, Ohio 700.00

Hagler's Pride 6th 1135901, (Jesse Hagler), calved 1-2-49; sire, Evergreen's Bardolier 812652; purchased by L. E. Stephens & Son, Glenwood, Indiana 525.00

Bandolier of Indian Creek 1246324, (Florence L. Heberding), calved 1-21-49; sire, Evader Bardolier G. R. 854324; purchased by Edwin H. Eyrick, Mason, Ohio 1100.00

Queen Betta's Lad of A. S. 1088393, (Worley A. Melvin), calved 9-7-48; sire, Chief of Mil-Burn 961363; purchased by Don-

Page County
Aberdeen-Angus Association
Clarinda, Iowa

Russell's Angus Acres
H. K. RUSSELL
Bedford, Iowa

HERD SIRES:
BLACK PRINCE of G A S
927946
Grandson of Black Prince of Sunbeam. Sire of the top animal of the 1950 Page County Association Sale.

Our Junior Herd Sire:
MARYCREST EILEENMERE 2d
1197661
Grandson of Eileenmere 487th.

Brown's Angus
HERD SIRE
Emperor of Douneside B.
A son of IMP. EMPEROR ELCEATOR of DOUNESIDE. Our Cow herd consists of the popular families: Erica, Blackcap, Blackbird, Miss Burgess and McHenry Barbara. Come see them.

Glenn Brown
5 miles northwest of
CONWAY, IOWA

Mileaway Farm
The Boss
Angus Valley Blackmere 15th
Grandson of EILEENMERE 85th
Sire of:
Grand Champion Female
Get of Sire Group
1st and 2d place summer yearling heifers at Page County Fair.
MR. & MRS. ORIE STEEVE, Owners
4 miles N. W. of
CLARINDA, IOWA
(Phone Green 41X)

Quality Angus
Herd Sire:
Blackbird Renemere Mc 1099243
Our cows consist of popular families that produce the right kind.

A. L. HOREL & SON
Farm located 3¼ miles N. E.
BLANCHARD, IOWA

COLD SPRINGS ANGUS
LAWRENCE VARLEY
SHENANDOAH, IA.

Our Herd Sires
MERCER BLACKCAP'S BOY 2d
874762
BANDOLIER of HARRIS 7th
1010268
"Inspect our herd when in need of Aberdeen-Angus with Merit"

2 Mi. North on Highway 59 — Phone
1 Mi. East — 36W12

L'Vista Angus Farms
Our well bred herd of over 120 cows affords young bulls and females for sale at all times. The steer bred by us placed first in class at the Iowa State Fair.

2 miles north of
Bob Lynch **Maloy, Ia.** Wilbur Lynch

TO BE LISTED . . .
On this Page County Display you must contract for 12 issues. No less than 1 inch ad accepted.

STIMSON STOCK FARM
HERD SIRE: Pagemere General J. F. 6th 1069468; Grandson of General 82d of Lonjac 625361; Miss Burgess, Erica, Blackbird and Blackcap cow herd.

HAROLD J. STIMSON
7 miles Southeast, Essex, Iowa, Phone 16 on 5

TO BE LISTED . . .
On this Page County Display you must contract for 12 issues. No less than 1 inch ad accepted.

Plan to Attend the Marycrest Farms Annual Star Packed Sale, May 14, 1951, at Maloy, Iowa.

Pagemere Angus Farms
"Working Together for the Advancement of the Breed"

Ben Goecker — J. H. Stimson — Ed Falk & Sons

Clarinda — Iowa

Page County Association
NEIL JOHNSTON, SECY.
CLARINDA, IOWA

A Blueblood Lady *will be mated to—*

Prince Lakewood 25th

—For the Clay County Sale, Spencer, Iowa

October 13, 1950

Prince Lakewood 25th 982861

Not only a great bull, both coming and going, but he is bred right to carry on our breeding program here at Johnson Bros. Sired by PRINCE SUNBEAM 19th and out of a dam by JUANA'S REVOLUTION 3d of ADA. Our breeding herd, deep in the blood of JUANA'S REVOLUTION 3d of ADA, is not a direct outcross but should be the right combination in our goal to ever produce better Aberdeen-Angus.

Ebony's Lad of Ida 697418

By JUANA'S REVOLUTION 3d of ADA has proven to be truly a great breeding Bull. He sired the Second Prize Get of Sire at Denver, 1948.

Our Senior Bull Calf stood next in class to the Junior Champion at the recent Iowa State Fair. A Son and Daughter (both double bred JUANA'S REVOLUTION 3d of ADA) will sell at Spencer. The August 1949 Bull, whose dam is a full sister to ETHAN of IDA GROVE will make an outstanding herd Bull for some one.

Barb Lad of Ida 955467

By EBONY'S LAD of IDA. First Prize Bull at Denver 1948. His half brothers and sisters have been consistently topping the state and district shows and sales.

Our Summer Yearling heifer sired by him stood next in class to the Reserve Junior Champion at the recent Iowa State Fair. Be sure and stop at the farm to see these great bulls and to inspect the cow herd.

Visit us for choice breeding individuals

Johnson Brothers

Ida Grove **4 miles East and 5 South** **Iowa**

Dixie Stock Farms

... Where the Herd Bull is the Predominant Factor

A Great Herd Bull Battery in Service

The calves we produce are either for sale or for our own herd. Whether we sell them or keep them we make sure they are of the modern type and we know to get this proper type we must use top herd bulls. We invite your inspection of the herd bulls at Dixie and we also invite you to see their calves. They tell the story.

Headed by

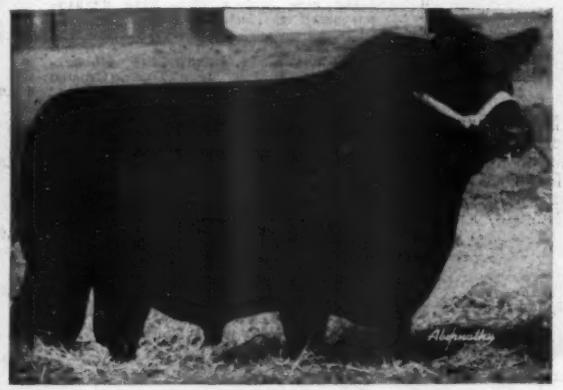

Envious Blackcap B. 22d

A proven sire of winners having sired the 1947 and 1948 Louisville Grand Champion Steers as well as a champion Pen of five. His sons and daughters are uniformly good and we have many of them in our herd. Others have sold at good prices.

And Assisted by

Evader's Bardolier

Sired by EVADER and out of a BANDOLIER of ANOKA Dam.

Victor Bardolier G. R.

An own son of BLACK BARDOLIER, the Bull that made the Grand River herd and whose GET made the BARDOLIERS phenomenal. Few sons of the old BLACK BARDOLIER are in service today, but their GET continues to prove most excellent.

Evader's Quality Bardolier 4th

A full brother to EVADER'S QUALITY BARDOLIER, Mr. Otto G. Nobis' Herd Sire at Wilton Farms. Twenty of his Sons and Daughters averaged more than $1,800.00 in Wilton's recent sale.

Bandolier 19th of Brandy Rock

A son of BANDOLIER of ANOKA 6th, the 1947 International Grand Champion Bull, whose GET made good for Brandy Rock Farm until the Bull was accidentally injured and lost before he had too much of a chance.

For Sale

Attractive Herd Bull Prospects—sired by top bulls and from our great cows. Also yearling heifers and some 1950 calves. Now is a good time to make your selection. Come or write for information.

Dixie Stock Farms

Lexington Road — **A. T. and J. I. SANDERS, Owners**
ROBERT COCANOUGHER, Manager — **Lancaster, Kentucky**

ald Yockey, Georgetown, Ohio 500.00

Black Burger of Gerdonne 1236352, (Don Nelson), calved 8-20-49; sire, Willgood Burger Charkell 930612; purchased by James Watts, Sunburg, Ohio 335.00

Elite Burger M. S. 1246455, (Milo M. Shaw), calved 9-5-49; sire, Black Burger 2d 650039; purchased by Howard Wood & Son, Marion, Ohio 500.00

Burger Dell M. S. 1246451, (Milo M. Shaw), calved 7-8-49; sire, Black Burger 2d 650039; purchased by Kelburn Angus Farm, Wapakoneta, Ohio 600.00

COWS:

Gammer of Big Ridge 1215591, (Big Ridge Farms), calved 4-28-49; sire, Bardolier of White Gates 910059; purchased by Lee Dan Farm, Washington Crossing, New Jersey 1000.00

Miss Bummer of Big Ridge 1215595, (Big Ridge Farms), calved 6-4-49; sire, Black Grenadier 46th 905875; purchased by Turkona Farms, East Liverpool, Ohio 800.00

Jilt of Big Ridge 1215592, (Big Ridge Farms), calved 5-4-49; sire, Black Grenadier 46th 905875; purchased by Yakers Acres, Cincinnati, Ohio 950.00

Pridetta C. F. (Calcutta Farms), calved 3-8-49; sire, Le Baron De Lux 738152; purchased by Paul Moyer and Son, Prospect, Ohio 335.00

Ellen Rose C. F., (Calcutta Farms), calved 3-18-49; sire, Le Baron De Lux 738152; purchased by Joe Lyons, Olive Branch, Ohio 450.00

Scharmur's Pride 3d, (Mearl Crowder), calved 8-13-49; sire, Charmur's Prince Enchanter 898428; purchased by W. L. Sutherly, Troy, Ohio 300.00

Antelope's Blackbird Marlene, (Mearl Crowder), calved 1-5-50; sire, Ravenwood Eric 3d 681141; purchased by Lloyd Madison, Richwood, Ohio 250.00

Fancy Bess of Mil-Burn 1142888, (Wayne Knolls Farm), calved 12-3-48; sire, Elite's Enchanter 615391; purchased by Florence Heberding, Canfield, Ohio 1400.00

Berosa Burgess A. G. 2d 1149058, (C. S. Gladfelter and E. L. Augustus), calved 12-2-48; sire, Prince Eileenmere 667th 793995; purchased by Turkona Farms, East Liverpool, Ohio 450.00

Homestead's Evergreen 3d 1196832, (Goodfellow Homestead Farms), calved 6-3-49; sire, R. L. S. Prince Eric 23d 991142; purchased by Indian Hill Farm, Cincinnati, Ohio 410.00

Hagler's Blackcap Bessie 2d 1135903, (Jesse Hagler), calved 1-3-49; sire, Blackcap Bardolier 707126; purchased by Turkona Farms, East Liverpool, Ohio 2000.00

Jilt 8th of Indian Creek 1154053, (Florence L. Heberding), calved 11-3-48; sire, Black Burgess of Sunbeam 569439; purchased by Lee Dan Farm, Washington Crossing, New Jersey 1000.00

Miss Burgess 9th of Indian Creek 1154059, (Florence L. Heberding), calved 1-2-49; sire, Evader Bardolier G. R. 854324; purchased by Milo Shaw, Uniopolis, Ohio 500.00

Elbina of Indian Creek 1154054, (Florence L. Heberding), calved 11-5-48; sire, Black Burgess 2d of I. C. 971700; purchased by Chester Dorn, Blacklick, Ohio 500.00

Elba H. of Indian Creek 1154060, (Florence L. Heberding), calved 1-5-49; sire, Black Burgess of Sunbeam 569439; purchased by John Yoder, Urbana, Ohio 450.00

Eloquent Lady of Indian Creek 1154055, (Florence L. Heberding), calved 11-15-48; sire, Black Burgess 2d of I. C. 971-700; purchased by Jefferson Farms, Butler, Pennsylvania 550.00

Miss Blackcap, (Edwin C. Herr), calved 8-5-48; sire, Duke's Elite 15th 822915; purchased by Herbert Sawyer, Richwood, Ohio 400.00

Herr's Pride Eileen, (Edwin C. Herr), calved 8-20-48; sire, Duke's Elite 15th 822-915; purchased by John Yoder, Urbana, Ohio 450.00

Miss Wix L. R. W. 5th 1168363, (Walter Leffler), calved 4-14-49; sire, Earl of M. B.'s Bardell 1008439; purchased by Lee Dan Farms, Washington Crossing, New Jersey 500.00

Meadow Lane Blackbird 14th 1128523, (Meadow Lane Farm), calved 9-2-48; sire, Prince Bardolier Meadow Lane 935-858; purchased by James E. Hoover, Frazeysburg, Ohio 675.00

Miss Elga Erica of Gerdonne 1236353, (Don Nelson), calved 9-3-49; sire, Willgood Burger Charkell 930612; purchased by W. O. McFarland, Plain City, Ohio 300.00

Juanivee of Georgetown (138073) 966296, (Paul L. Nelson and Sons), calved 12-28-44; sire, Evocation of Methven 635745; purchased by Wayne Knolls Farm, Marshallville, Ohio 1400.00

Belle Meade Pride 1157058, (Paul L. Nel-

Greenacre Farms

. . . . . Breeder of Fine Aberdeen-Angus Cattle

Herd Sires:

Good Hope General 8th 885965

Elga Bardolier G. R. 881441

Prince Sunbeam 246th 878878

Witham's M. Bandolier 830384

Our Cows

Selected over a period of years by purchase and by retaining the better females produced are mated to the bulls listed at the left and have produced a grand lot of calves for us this year. The right type with the prominent strains and popular families are included.

VISITORS ARE ALWAYS WELCOME

MAJ. and MRS. W. A. RAFFERTY — HAROLD CLEVINGER, Herdsman

Morocco — **Indiana**

Black Bardolier R. G.

"Individuality with the Blood of Champions"

OUR HERD was founded and our breeding program fitted to this slogan. When bringing in outside blood to improve our herd we select good individuals with Champion breeding. In this manner we are able to produce Champion offspring, some of which we have for sale at all times.

We have for sale at this time some very good young stock, some good producing cows and a few bulls.

The welcome sign is always out to anyone interested in buying or looking.

Robert E. Green, *Owner* — **Oaktown, Indiana**

Epponianmere 2d

Wilton Farms

Will Sell at the

Heart of America Show and Sale

Wednesday, October 18, 1950, Kansas City, Missouri

A Half Sister of ➘ from the same dam

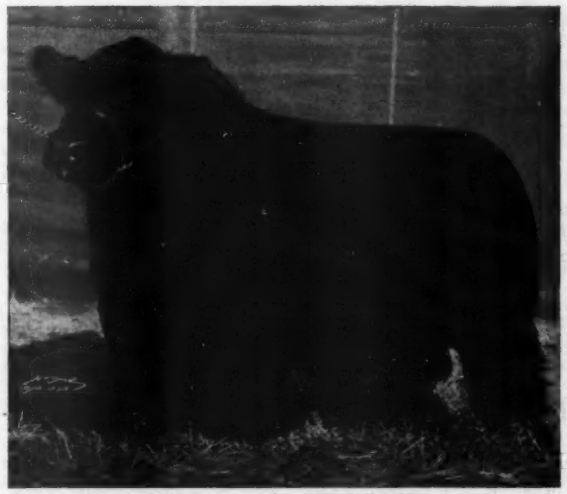

Barry 2d of Wilton

This bull has made a great record for Art Hamilton of Chehalis, Washington.

Queen 10th of Wilton

She is a senior heifer show calf sired by BANDOLIER 145th of WILTON—A Great heifer—one that will make an excellent producer.

You are always welcome to visit our farms and see our herd of cattle. Usually we have a few young bulls for sale.

Wilton Farms — P. O. Box 838 — Davenport, Iowa

DICK NOBIS — OTTO G. NOBIS — G. J. NORTON

son and Sons), calved 12-30-48; sire, Evader of Lakeview 24th 897211; purchased by Elder Welch, Yellow Springs, Ohio 480.00

Priscilla Maid 3rd's Queen 742697, (Paul L. Nelson and Sons), calved 10-13-43; sire, Entreat Lad 592057; purchased by H. C. Shepherd, Lakeview, Ohio 500.00

Wagner's Blackcap Eileen 884620, (Paul L. Nelson and Sons), calved 1-7-46; sire, Prideman of Awoi 3d 677953; purchased by Elder Welch, Yellow Springs, Ohio 400.00

Miss Bummer Burgess 1213978, (William L. Poling and Sons), calved 3-29-49; sire, Raona's Bardolier 32d 956354; purchased by William Winship, Rushville, Indiana 2025.00

Purity Pride 10th 1213979, (William L. Poling and Sons), calved 4-15-49; sire, Black Bardolloch 1034720; purchased by Heath & Stanley, Shelby, Ohio 450.00

Blue Lady Bardella 2d 1213984, (William L. Poling and Sons), calved 9-3-49; sire, Bosco Bardolier 882807; purchased by W. O. McFarland, Plain City, Ohio 310.00

Elba Tweeny P. 1213981, (William L. Poling and Sons), calved 5-7-49; sire, Black Bardolloch 1034720; purchased by Galloghly Brothers, Chandlersville, Ohio 650.00

Pride Lady P. 1078537, (William L. Poling and Sons), calved 6-20-48; sire, Bosco Bardolier 882807; purchased by Joe Lyons, Olive Branch, Mississippi 1200.00

Princess Pride 78th 1213980, (William L. Poling and Sons), calved 5-3-49; sire, Black Bardolloch 1034720; purchased by Galloghly Brothers, Chandlersville, Ohio 300.00

Enchantress C. of M. S. 1156594, (Milo M. Shaw), calved 5-26-48; sire, Walrich Emperor 891174; purchased by J. W. Houser, Casstown, Ohio 600.00

Juana of Big Ridge 1146508, (Shaws Farm), calved 10-20-48; sire, Black Burger 2d 650039; purchased by Walter Heer, Columbus, Ohio 600.00

Pride W. G. 5th 1082920, (Warner Grove Farms), calved 7-9-48; sire, Blackcap General W. G. 2d 849302; purchased by Paul Welson and Son, Springvalley, Ohio 1000.00

Queen of Granville 1228734, (Henry Whitehead), calved 5-23-49; sire, Duke's Elite 5th 764380; purchased by A. J. Penick and Son, Hebron, Ohio 310.00

Woody's Zara 2d 1209905, (E. T. Woodruff and Sons), calved 4-14-49; sire, Delmar of Mil-Burn 841711; purchased by Lee Dan Farm, Washington Crossing, Ohio 600.00

Junior Breeder

(Continued from page 73)

raised Aberdeen-Angus steer shown by Earl Nau, Columbus Junction, Iowa as the best of nearly 400 baby beeves.

Earl, 12 year old son of Mr. and Mrs. Keith Nau picked his champion steer from the family's purebred Angus herd. He was sired by Blackcap Bardolier C. A. 2d and out of a cow that also was produced on the home farm and dropped July 23, 1948. The animal was fed the usual Iowa grains, ground corn, corn cob meal and oats, along with a little bran in the starting ration. Supplemental feeds included linseed oil meal and Kent.

Clarence Loynachan, Knoxville, Iowa showed the Champion Aberdeen-Angus heifer and Larry Faas, North English, showed the Reserve Junior Champion heifer of the 4-H club show. Larry's heifer was entered in the Open Class where she was awarded the Reserve Junior Championship.

Worth Telling About

Jack Harris, a 4-H boy of Plainview, Texas, has started a new Angus herd with the purchase of four registered Aberdeen-Angus heifers from Norman McAnelly, Tulia, Texas. A son of Erica 35th is the herd sire.

The Grand Championship at the recent Southern Iowa Fair held at Oskaloosa, Iowa, was awarded to the 4-H Aberdeen-Angus baby beef owned by Joseph Holub of What Cheer, Iowa. The animal also was on the breed championship.

Mr. and Mrs. Francis J. Perrier of Dalebanks Farm, Eureka, Kansas have donated a registered Aberdeen-Angus heifer to the fund for Rock Springs Ranch, the state 4-H Club Camp. The heifer will be sold at the annual Aberdeen-Angus sale in Hutchinson, November 16th.

An Aberdeen-Angus steer owned by Ruth Ann Harkness of Golden, Colorado, won the grand champion ribbon in the beef steer division of the 4-H Junior show at the Jefferson County Fair held at Golden, Colorado, August 11 and 12. The steer was purchased at the National Western Stock show from Mark T. Cox, III, Cheyenne, Wyoming.

Gordon Bills, Red Oak, Iowa, showed the Grand Champion—an Aberdeen-Angus baby beef at the annual Montgomery county 4-H show. There were 86 entries in the baby beef class. Nearly 1,000 persons attended the showing of stock fed by the youths.

Robert Kirscht, winner of an Angus calf in the 1949 "Catch it—Keep it" contest at the Wolsenburg, Colorado Spanish Peaks Fiesta, sold the steer at the 1950 Fiesta to Winters Livestock Commission Co., La Junta, at $32.00 cwt.

Two sisters in close competition at the Weld County Junior Fair, were Dorothy and Ruth Hardin, of Nunn, Colorado. Dorothy won the reserve in the Aberdeen-Angus steer division, the reserve championship in beef female breeding class, two firsts, a second and a third in the weight classes of Aberdeen-Angus steers. Her reserve Aberdeen-Angus steer was raised on her father's ranch, sired by the top selling bull at the 1948 National Western Stock Show. Ruth was the grand champion beef cattle showman of the fair. The honor was bestowed by Judge Wheeler after a 15 minute contest by the young competitors—each trying to impress the judge with nifty antics. She had the Grand Champion beef female, and won a first and a second place ribbon in the weight divisions of Aberdeen-Angus steers.

Duffy Angus Farms
. . . . REGISTERED ABERDEEN-ANGUS

BANDOLIER-EILEENMERE BREEDING
Herd Sire
Black Bandolier D. 15th 897625
Grandson and Great-Grandson of BANDOLIER of ANOKA 462299
Remember the Western Aberdeen-Angus Sale at Denver, November 6th.
Frank Duffy, owner Herman Swartz, mgr
LONGMONT, COLORADO
Route 2, Box 296 Phone 026J5

Western
. . . . ABERDEEN-ANGUS ASS'N, INC.

A top offering
NOVEMBER 6th at DENVER
Plan now to attend. For further information on the many herds in our association and for your needs in Registered or Commercial Angus Write:
LES LJUNGDAHL, SEC'Y
634 18th Street Phone Main 4339
DENVER, COLORADO

Grant River Stock Farm
. . . . . BEETOWN, WISCONSIN

Eventuation Ensign 2d 1132496
The first calves by our young Herd Sire
Are beginning to arrive and look very promising. They are deep bodied with well proportioned heads and fine coats. . . . Visit our herd and see these good Calves.
VISITORS WELCOME
Herd T. B. and Bang's Accredited
Mrs. C. E. Blackbourn
L. E. BLACKBOURN, Manager
CASSVILLE, WISCONSIN

GlenmereAngusFarm
We are consigning for the Southwestern Wisconsin Sale SEPTEMBER 22d, one BULL and one FEMALE. These two and all the calves are sired by BANDOLIER of DON HEAD 37th, THE CANADIAN SIRE.
E. M. GANT, Owner
MINERAL POINT, WISCONSIN

Our Thanks to . . .
PENNEY and JAMES for their purchases of 11 heifers of breeding age—nine of them by EILEENMERE 921st . . . Mr. James also took along a popping bull calf by BLACK WOODLAWN 11th . . . We are very gratified that these cattle have gone into such good hands and are pleased that Mr. James selected these good heifers for his herd.
Beloit **Walsh Brothers** Wisconsin

D. O. Robason, Jr., F.F.A. club member of Friona, Texas has purchased three cows with calves from Clyde Bradford, registered Aberdeen-Angus breeder of Tulia, Texas.

Ramon Johnson showed the Grand Champion baby beef, and Aberdeen-Angus at the recent Ida County Iowa 4-H club fair.

Larry Lee Betts, eleven year old Johnstown, Colorado boy topped the Weld County Junior show with his 815 pound Aberdeen-Angus calf. He was awarded the grand championship over the 240 entries in the beef steer division of the Weld County Junior Fair. Larry Lee won the championship in his second year of 4-H club work. He showed the Reserve Grand Champion steer last year. The champion calf was bred on his father's farm.

Do-Je-Rae Farms

Springfield, Ohio, August 11th

SUMMARY:

36 Lots	$10,215.00, average	$ 283.75
9 Bulls	1,980.00, average	220.00
27 Cows	8,235.00, average	305.00
Top 5 Head	2,350.00, average	470.00
Top 10 Head	4,100.00, average	410.00
Top 15 Head	5,600.00, average	373.33
Top 20 Head	6,860.00, average	343.00

Top Bull—Prince Sun Rae DJR 45th 1256-025, calved July 27, 1949; sire, Prince Sunbeam 25th 629406; dam, Erica Rosewild 8th 631120; purchased by Howard Sawyer, Mason, Ohio 300.00

Second Top Bull—Prince Sun Rae DJR 20th 1256016, calved April 29, 1949; sire, Prince Sunbeam 25th 629406; dam, Ervotte 40th 710023; purchased by Howard Sawyer, Mason, Ohio 220.00

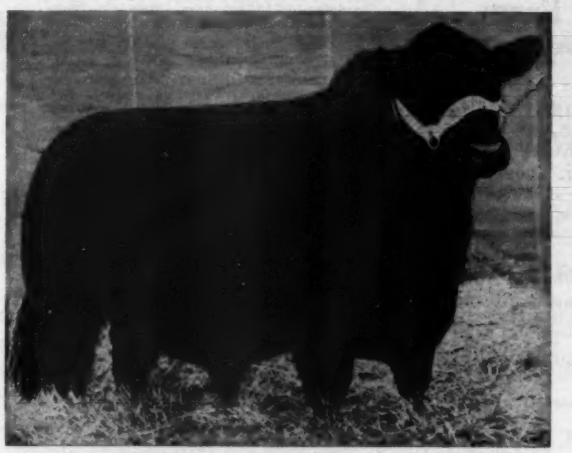

Black Woodlawn 11th

By EILEENMERE 487th

Sire of—

Most of the cattle in our 1950 Show Herd including EVERGREEN 6th of WEST WOODLAWN the 1950 ALL AMERICAN FUTURITY GRAND CHAMPION FEMALE. If you are looking for breeding stock, visit West Woodlawn. We will try to offer you good cattle at reasonable prices.

West Woodlawn Farms **Creston, Illinois**

TIM & FERNE PIERCE Phone MALTA 2728

Tomlinson's **"Windy Hill Farm"** West Frankfort, Illinois

Heads Like This

Are Common Here

You Can't eat 'em -- but they're Good to look at.

This is T. F. EILEENMERE 100th

And his pedigree:

Sire: EILEENMERE 937th 890075	Eileenmere 500th 699155	Eileenmere 85th 470007
		Edwina 7th F. M. 534304
	Blackcap of Monticello 3d 672618	Eileenmere 289th 589547
		Blackcap of Monticello 2d 599441
Dam: ELAINE D. J. R. 914464	Enlate of Bordulac 651471	Eric Bandolier of Brookdale 3d 521613
		Elba 6th of Bordulac 562187
	Elaine 81st 706015	Creswell Pride General 535076
		Elaine 42d 552689

We have several brothers and sisters of this young bull for sale. We would enjoy showing them to you.

TOMMY and BETTY TOMLINSON BOB CROSLIN, Herdsman

Liberty Grange Farm...

We have several good young Bulls for Sale.

Herd Bulls:

CANDIDATE of LIBERTY 3d
BLACKMERE 291st
PRINCE BLACKCAP

MR. & MRS. HAROLD L. AUSTIN
LANCASTER, WISCONSIN

Guyer Angus Farm

HERD BULL: EILEENMERE of MAPLEMERE 70th, Grandson of EILEENMERE 487th. We have three Yearling Heifers bred to this Bull for sale at this time. They are MISS BURGESS, BLACKCAP and QUEEN MOTHER Families.

Visitors Welcome

EDGAR S. GUYER, Owner
HUTSONVILLE, ILLINOIS

Member Crawford County Aberdeen-Angus Breeders' Association

DAVID DEATHERAGE, Secretary
OBLONG, ILLINOIS

Henry Farms

. . . "The Herd with the Proven Beef Type"

Our Herd Bulls

QUEENMERE 337th 588620
Sire: Epponian of Rosemere 9th 480748
Dam: Queen of Rosemere 317th 544157

EPPONIAN of ROSEMERE 19th
Sire: Double Epponian of Le Baron 798099
Dam: Epponia 7th of Rosemere 691390

BARBARIAN of ROSEMERE 213th
Sire: Belcap E. B. 718777
Dam: Barbara of Rosemere 144th 478365

BARBARIAN of ROSEMERE 229th
Sire: Prince Sunbeam 300th 911042
Dam: Barbara of Rosemere 179th 533888

Our Cow Herd consists of these ROSEMERE tribes—Barbaras; Queen Mothers; Ericas; Blackcaps; Blackbirds; Antelopes—proven producers of the Right Beef Type.

Wm. Henry & Son

CAMBRIDGE Rt2 ILLINOIS

Top Cow—Miss Queen Mother DJR 1009655, calved February 23, 1948; sire, Enlate of Bordulac 651471; dam, Melody's Myra 685005; purchased by Ralph Fulton and Son, Osborne, Ohio **550.00**

Second Top Cow—Blinky Earla 817100, calved April 28, 1944; sire, Earl Marshalico 520493; dam, Blinkenmere Miss 656-018; purchased by Patterson Farms, Dayton, Ohio **510.00**

BULLS:

Mr. Angus DJR 35th 1256028, calved 9-10-49; sire, Enlate of Bordulac 651471; purchased by Ralph Fulton and Son, Osborne, Ohio 215.00

Mr. Angus DJR 20th 1256017, calved 6-22-49, sire, Enlate of Bordulac 651471; purchased by Ralph Fulton and Son, Osborne, Ohio 215.00

Prince Sun Rae DJR 50th 1256027, calved 8-15-49; sire, Prince Sunbeam 25th 629-406; purchased by Ralph Fulton and Son, Osborne, Ohio 215.00

Prince Sun Rae DJR 20th 1256016, calved 4-29-49; sire, Prince Sunbeam 25th 629-406; purchased by Howard Sawyer, Mason, Ohio 220.00

Prince Sun Rae DJR 30th 1256021, calved 7-21-49; sire, Prince Sunbeam 25th 629-406; purchased by Ralph Fulton and Son, Osborne, Ohio 215.00

Mr. Angus DJR 30th 1256019, calved 7-18-49; sire, Enlate of Bordulac 651471; purchased by Ralph Fulton and Son, Osborne, Ohio 215.00

Prince Sun Rae DJR 40th 1256024, calved 7-26-49; sire, Prince Sunbeam 25th 629-406; purchased by L. E. Stevens, Glynwood, Indiana 200.00

Greentop Farms

Senior Herd Sire

Black Prince of Oakview

Highest priced bull ever sold in Mercer County. We are using some of his top sons in our herd.

•

Breeding Stock For Sale

•

Visitors always welcome at the farm

•

J. Miles McGrew
WALNUT GROVE, ILLINOIS

Mr. Angus DJR 25th 1256018, calved 6-29-49; sire, Enlate of Bordulac 651471; purchased by William Erwin, Springfield, Ohio 185.00

Prince Sun Rae DJR 45th 1256025, calved 7-27-49; sire, Prince Sunbeam 25th 629-406; purchased by Howard Sawyer, Mason, Ohio 300.00

COWS:

Sun Rae Lassie DJR 1057072; calved 6-28-47; sire, Prince Sunbeam 25th 629406; purchased by R. J. Holloway, Logan, Ohio 300.00

Miss Sun Rae DJR 60th 1256031, calved 9-29-49; sire, Prince Sunbeam 25th 629-406; purchased by Harry L. Modlin, New Castle, Indiana 175.00

Miss Sun Rae DJR 40th 1256020, calved 7-21-49; sire, Prince Sunbeam 25th 629-406; purchased by R. J. Holloway, Logan, Ohio 225.00

Miss Sun Rae DJR 10th 1256037, calved 11-7-49; sire, Prince Sun Rae DJR 1062-639; purchased by Leo Pierce, London, Ohio 300.00

Miss Sun Rae DJR 45th 1256022, calved 7-24-49; sire, Prince Sunbeam 25th 629406; purchased by Harry L. Modlin, New Castle, Indiana 230.00

Miss Sun Rae DJR 5th 1256034, calved 10-28-49; sire, Prince Sun Rae DJR 1062-639; purchased by Harry L. Modlin, New Castle, Indiana 225.00

Miss Sun Rae DJR 50th 1256026, calved 8-10-49; sire, Prince Sunbeam 25th 629-406; purchased by Hugh Patrick, Springfield, Ohio 245.00

Miss Sun Rae DJR 55th 1256029, calved 9-15-49; sire, Prince Sunbeam 25th 629-406; purchased by Howard Sawyer, Mason, Ohio 200.00

Miss Sun Rae DJR 65th 1256035, calved 10-30-49; sire, Prince Sunbeam 25th 629-406; purchased by Hugh Patrick, Springfield, Ohio 250.00

Miss Sun Rae DJR 30th 1256040, calved 1-28-50; sire, Prince Sun Rae DJR 1062-639; purchased by Harry L. Modlin, New Castle, Indiana 175.00

Miss Sun Rae DJR 20th 1256038, calved 11-17-49; sire, Prince Sun Rae DJR 106-2639; purchased by Harry L. Modlin, New Castle, Indiana 225.00

Miss Sun Rae DJR 1256030, calved 9-17-49; sire, Prince Sun Rae DJR 1062639; purchased by Harry L. Modlin, New Castle, Indiana 175.00

Duchess McHenry DJR 2d 1007877, calved 2-12-47; sire, Jock of DJR 844034; purchased by F. D. Heiney, Xenia, Ohio 390.00

Queen Lass of Jock DJR 1028405, calved 1-24-47; sire, Jock of DJR 844034; purchased by R. J. Holloway, Logan, Ohio 300.00

Miss Burdella DJR 1007878, calved 2-24-47; sire, Jock of DJR 844034; purchased by Howard Sawyer, Mason, Ohio 320.00

Miss Pride Revolution DJR 1256033, calved 10-19-49; sire, Jock of DJR 844034; purchased by Hugh Patrick, Springfield, Ohio 245.00

Envero Lassie DJR 1007873, calved 2-2-47; sire, Jock of DJR 844034; purchased by Dorothy Wall, Indian Hill Farm, Lebanon, Indiana 450.00

Erica Evira DJR 4th 1036436, calved 4-23-47; sire, Jock of DJR 844034; purchased by Charles Wolfe, Xenia, Ohio 390.00

Lady's Pride DJR 2d 1256036, calved 11-7-

Last Call

for OUR 49th SALE
Wednesday, September 20th
75 Lots—10 Bulls—65 Females

Rest Assured

Our Organization of 150 Member Herds

with around 5000 Aberdeen-Angus Females

Can supply your every need in TOP and USEFUL ABERDEEN-ANGUS FEMALES and HERD BULLS at reasonable prices. We offer you the facilities of our Association to accompany you in making the INSPECTION of our OFFERING OF

150 Bred Cows and Heifers and 150 Open Heifers

Special! You can find with us Aberdeen-Angus BULLS that are DEFINITELY HIGH CLASS HERD BULLS AND TRIED SIRES to head your herd. Also 75 BULLS for the COMMERCIAL BREEDER.

Please advise the Secretary-Manager in advance of your visit and inspection.

Central Illinois Aberdeen-Angus Breeders' Association

Where you can Buy One or a Carload

SIMON E. LANTZ, Secy-Manager, CONGERVILLE, ILL

49; sire, Enlate of Bordulac 651471; purchased by Hugh Patrick, Springfield, Ohio 250.00

Lily Belle of Enlate of DJR 1028407, calved 6-28-47; sire, Enlate of Bordulac 651471; purchased by R. J. Holloway, Logan, Ohio 350.00

Lady's Pride of DJR 1035431, calved 7-5-47; sire, Enlate of Bordulac 651471; purchased by R. J. Holloway, Logan, Ohio.... 300.00

Miss Queen Mother DJR 1099655, calved 2-23-48; sire, Enlate of Bordulac 651471; purchased by Ralph Fulton and Son, Osborne, Ohio..... 550.00

Miss Pride Effect DJR 1256039, calved 11-26-49; sire, Enlate of Bordulac 651471; purchased by Harry L. Modlin, New Castle, Indiana..... 225.00

Burdelier Miss 2d 781947, calved 10-8-43; sire, Eibeldolier 640364; purchased by R. J. Holloway, Logan, Ohio..... 290.00

British Maid M 817110, calved 5-4-44; sire, Earl Marshalleo 520493; purchased by F. D. Heiney, Xenia, Ohio..... 400.00

Everta Mine 817108, calved 4-18-44; sire, Earl Marshalleo 520493; purchased by Nancy Hahner, Lewisburg, Ohio..... 440.00

Blinky Earla 817109, calved 4-28-44; sire, Earl Marshalleo 520493; purchased by Patterson Farms, Dayton, Ohio..... 510.00

Those Blacks

(Continued from page 52)

cik told us. "All but two of them are from the same herd, which is strongly line bred." That herd is the well known breeding establishment of Gauger Brothers at Clear Lake, South Dakota. The Willow Grove bulls have been coming from the Gauger herd for several years. One of the two bulls not from the South Dakota breeders is from the Walter Wilkinson herd at Marshalltown, Iowa. "The old bull has some years on him, but he sires such darned good calves that we are letting him take it a little easy so we can get some more heifers by him to put back in the herd," we were told.

In the matter of "bull mileage" the Kreyciks do better than average. Most of the bulls are kept until they are nine and ten years old. Again it is a matter of production and quality, not sentiment.

Jim Kreycik admits that getting acceptable bulls today is a lot easier than it was in 1915. There are more pure bred Aberdeen-Angus herds closer to the Sand Hills, and their average quality runs higher. "There were too many years that we did a lot of traveling and then ended up with bulls that were not as good as we wanted," says Joe Kreycik. "On top of that it was hard to get the bulls closely related, which affected the uniformity of the calf crop."

Out of the year's calf crop, which will run around 450 heifers, 300 heifer calves are saved back each fall. The following fall the Kreyciks keep back 100 of these to go into the herd. An equal number of old cows, poor producers or non-producers are culled each year to make way for the heifers.

Land holdings of the Willow Grove Land & Cattle Co., comprise some 21,000 acres. Not as large as many Sand Hills spreads, but unusually productive grass land. The ranch lies west of Wood Lake, bisected by U. S. Highway 20. Jim and Joe live south of the highway, John and George have their homes and buildings to the north. But the ranch is operated as a unit.

We ventured the opinion that more than 1,000 cows could be safely handled on the quantity and quality of grass produced. But it was pointed out that by not overgrazing it was possible to have enough feed for any year. While the Sand Hills have had some unusually favorable years of late there is always the possibility of a dry year and short grass. The Kreyciks are not inviting trouble by over-stocking.

Four thousand tons of hay are put up each year for winter feed. In addition several pastures are reserved for winter grazing in the case of an open winter. Hay

Blau-velt Farms

Chief Herd Sire **Barbara's Bandolier 4th 600066**

The Great Son of BANDOLIER of ANOKA

Other Herd Bulls

BARON BANDOLIER 4th——BARON BANDOLIER 5th——BARON BANDOLIER

BANDOLIER bred cattle for sale. Grandsons and granddaughters of BANDOLIER of ANOKA. Many double bred BANDOLIERS, good cattle, nice BANDOLIER pedigrees. Visitors always welcome.

LESLIE T. HAMILTON, Owner
MACOMB, ILLINOIS

J. CODER HAMILTON, Assistant
GOOD HOPE, ILLINOIS

Barbara Juana Eric

978659

Sire—Barbara Juana 4th 816092

Dam—Erica Enchantress 42d 850908

Our popular show bull of 1949 is now in heavy service. We are mating this great champion to some of the breed's top females. Our cow herd has been selected on a basis of bloodlines, quality, and production record. Stop by and see this great champion in the pasture. Visitors Always Welcome!

"He's Going On As A Champion Breeder"

Voorhees Farm **Fairmount, Illinois**

Mercer

County

Illinois

• • •

For Over 60 Years

"The Aberdeenshire of America"

• • •

To the buyers from eight states, who have during recent months purchased 306 cattle through the Mercer County Aberdeen-Angus Breeders Association; we wish to express our appreciation of the patronage you accorded us. We have every confidence that your purchases will prove profitable and return you also pleasure with your investment. Because of your liberal support no fall sale will be held by our association in 1950.

We still have listed for sale some choice herd bull prospects; real top quality animals from the choicest strains of the breed; also bulls suited for farm or range purposes; and a desirable group of 1949 heifers, both bred or open.

Come and see them or write:

H. McWhorter, *Secretary* **Aledo, Illinois**

Chief Herd Sire:

Eileenmere 925th

Son of EILEENMERE 500th
We are proud of his calves

A Few of His Yearling Sons for Sale

We will welcome you
to study their
Breeding and Individuality

Hoppler Bros.

22 mi. N. Springfield on St. Rt. 29
GREENVIEW, ILLINOIS

Our Chief Herd Sire

Prince Eric 3rd of Sunbeam 992193

Families represented in our cow herd: Blackcap Bessie, Maid of Bummers, Barbara Woodson, Ballindalloch Jilt, Ballindalloch Georgina, Juana Erica, McHenry Barbara, Hartley Eline, Tolan Blackcap, Kindness Pride and several other tribes of Miss Burgess, Ericas, Blackcaps and Blackbirds.

Woods & Rust

LeROY, ILLINOIS

making at Willow Grove is entirely mechanized. "We haven't used horses for haying for some time." Four power mowers cutting a seven foot swath can knock down a lot of grass in a day. Another tractor pulls three dump rakes, taking a thirty-six foot swath. From this windrow power sweep rakes buck the hay to the stacker. And even gasoline power has replaced the old stacker team. Using a wire cage and making stacks just big enough to be handled piecemeal in the winter the Kreycicks put up an average of 100 tons of hay a day.

A lot of changes have taken place in Sand Hills ranching since 1915. Management is better, cattle quality is higher. And the Blacks are still the best cattle for the range country, the Kreycicks will tell you.

. . . Aberdeen-Angus Live Longest . . .

FROM YOUR
ASSOCIATION OFFICE

Deadline

Have you sent in your entries to the SHOW WINDOW SALE? This important event, which will be held NOVEMBER 30th during the International Live Stock Exposition in Chicago, includes consignments from many of the nation's top Aberdeen-Angus herds. Entries close OCTOBER 1st, so mail yours today to the Secretary.

• • •

Record of Office Work

Our Box Score — Comparing Fiscal Years

Registrations first ten months, 1950	94,414
Registrations first ten months, 1949	75,133
Transfers first ten months, 1950	84,910
Transfers first ten months, 1949	64,638
Memberships first ten months, 1950	2,039
Memberships first ten months, 1949	1,515

Dept. AJ

American Aberdeen-Angus Breeders' Association, Chicago 9, Illinois

"TOMORROW'S BEEF CATTLE TODAY"

Kinloch Farm Sale

Supply, Virginia, July 8th

SUMMARY:

53 Lots	$39,430.00,	average	$ 743.96
12 Bulls	11,375.00,	average	947.91
41 Cows	28,055.00,	average	684.26
Top 5 Head	5,960.00,	average	1192.00
Top 10 Head	9,935.00,	average	993.50
Top 15 Head	14,435.00,	average	962.33
Top 20 Head	18,560.00,	average	928.00

Top Bull—Mahrapo Grenadier 5th 1123-294, calved June 25, 1948; sire, Blackcap Bardolier G. R. 10th 847476; dam, Blackcap Grenada G. R. 40th 865290; consigned by Kinloch Farm, Supply, Virginia; purchased by William H. Perkinson, Lawrenceville, Virginia 1500.00

Second Top Bull—Black Peer of White Gates 2d 1148989, calved March 23, 1949; sire, Black Peer 27th of Angus Valley 1000507; dam, Hother's Black Lassie 759517; consigned by Kinloch Farm, Supply, Virginia; purchased by Courtenay S. Welton, Hylas, Virginia 1100.00

Top Cow—Kinloch Blackcap 2d 1005329, calved August 14, 1947; sire, Oldfields Pride Eric 3d 728815; dam, Burgess Blackcap R. 792715; consigned by Kinloch Farm, Supply, Virginia; purchased by Dr. Gordon W. Jones, Elwood Manor Farm, Parker, Virginia, (Calf sold to F. E. Westenberger, Haymarket, Virginia for $660.00) 1300.00

Second Top Cow—Kinloch Erica 5th 1147-834, calved January 3, 1949; sire, Glencarnock Eric of Cremona 529001; dam, Edna 2d of Bennetts Point 527964; consigned by Kinloch Farm, Supply, Virginia; purchased by Sydney L. Shannon, Jr., Fredericksburg, Virginia 1000.00

BULLS:

Mahrapo Grenadier 5th 1123294, calved June 25, 1948; sire, Blackcap Bardolier G. R. 10th 847476; William H. Perkinson, Lawrenceville, Virginia 1500.00

Black Peer of White Gates 2d 1148989, calved March 23, 1949; sire, Black Peer 27th of Angus Valley 1000507; Courtenay S. Welton, Hylas, Virginia 1100.00

Kinloch Prince 2d 1147825, calved December 8, 1948; sire, Prince G. of Sunbeam 778870; Robert A. Lux, Rapidan, Va. 1100.00

Epponian 19th of Le Baron 1150381, calved January 14, 1949; sire, Blackbird Epperman of Le Baron 910787; H. Lee Boatwright, Jr., Somers, Virginia 975.00

Kinloch Eric 4th 1147859, calved February 17, 1949; sire, Glencarnock Eric of Cremona 529001; E. B. Orndoff, Middletown, Virginia 1000.00

Kinloch Eric 3d 1149839, calved March 12, 1949; sire, Glencarnock Eric of Cremona 529001; Folly Farm, Murrysville, Pa. 650.00

Kinloch Eric 2d 1147832, calved January 3, 1949; sire, Glencarnock Eric of Cremona 529001; J. A. and W. T. Cordle, Kenbridge, Virginia 875.00

Kinloch Envious, calved January 1, 1950; sire, Hideaway Envious Eric 663493; H. Lee Boatwright, Jr., Somers, Virginia 1000.00

Kinloch Envious 2d, calved January 4, 1950; sire, Hideaway Envious Eric 663-493; F. E. Westenberger, Haymarket, Virginia 1000.00

Kinloch Envious 3d, calved January 4, 1950; sire, Hideaway Envious Eric 663-493; G. Edward Attemus, Marshall, Va. 475.00

Prince Eric 5th of Shadow Isle 1179557, calved July 11, 1949; sire, Prince Eric 3d of Sunbeam 992193; B. W. Steele, Mullins, West Virginia 900.00

Kinloch Emulous 1237616, calved November 14, 1949; sire, Emulator 10th W. R. 1025710; F. O. Brooks, Tappahannock,

We Wish to Thank

All who attended our Fall Sale, Thursday, September 14th, and especially the buyers and bidders. We sincerely hope the cattle will continue to do well in their hands.

In cooperation with other Illinois Associations we can officially offer for your inspection 7,000 head of cattle from which you may select cattle at private treaty.

Twin Brook Farms

Our Herd Sire

Prince D. D. 2d 1041309

Is siring Calves with Type and Quality.

Your inspection invited at any time.

Morris D., Wilbur J., Richard A. Roth
MORTON, ILLINOIS

Evergreen Eric of Juana

Our Chief Herd Bull.

We are proud of HIS GET. Visit the farm to see the Calves at any time.

Carl and Adam Schliph
GRIDLEY, ILLINOIS

Roth Farms

Herd Sires:

GALE BARDOLIER 963394
BANDOLIER FOREMOST 830393

Visit Us. You are always Welcome

D. K. Roth, Wilbur J. Roth & Son
GIBSON CITY, ILLINOIS

Barron Angus Farm

Herd Sires:

R. L. S. Prince Eric 12th 943323
Son of Prince Eric of Sunbeam

Eileenmere 1708th 1151942
Son of Ankonian 75th

Breeding stock for sale.
Visitors welcome.

Mr. and Mrs. Russell G. Barron
GARDNER, ILLINOIS

B Bar Farm D

For Sale—2 yearling Bulls by Son of Prince Sunbeam 46th. 7 yearling Bulls by McLeanmere 15th.

THEY ARE GOOD BULL PROSPECTS

Robert Chambers & Son
4 miles north of PIPER CITY, ILLINOIS

Sinclair Stock Farm

Headed by:

Black Prince of Castlelock

A top son of PRINCE ERIC 2d of LAKEWOOD.

Breeding stock for sale. Visitors welcome.

Julius H. Miller & Sons
COLFAX, ILLINOIS

Marciamere Farm

EILEENMERE 1501st
Has Found a New Home
Sire—Eileenmere 500th 699155.
Dam—Blackcap T. Hardwick 587922.

A Royally Bred Blackcap Missie, His Dam being sired by Eileenmere 191st, Jr. Champion at the International. His Grandam Blackcap Tolan 60th, a great show cow. His Great Grandam Blackcap Tolan 30th, is a full sister to the great cow, Blackcap Tolan 35th. His calves and his Individuality persuaded us to purchase this Bull. Stop by and see him.

MR. and MRS. ORVAL STIEGMAN
THAWVILLE, ILLINOIS

Walters Farms

Herd Sires:

POSTELMERE P. 66th 799889
Grandson of HANES' EILEENMERE

BROKHAVEN BARAMORE 937700
Grandson of REVOLUTION 81st

HEIFERS FOR SALE

Visitors are always Welcome

C. H. Walters
PIPER CITY, ILLINOIS

Stu-Bar Farms

Herd Sire:

Black Prince of Stu-Bar

A good son of
PRINCE SUNBEAM 46th

Howard R. Stuckey & Sons
PIPER CITY, ILLINOIS

Chief Herd Sires:

Eileenmere 852d
Son of EILEENMERE 500th.

Eileenmere 660th
Son of Eileenmere 487th.

Two Great Bulls. Visitors Welcome

Emil Bahler & Sons
CROPSEY, ILLINOIS

Illinimere Farms

We have told you about our popular families, now we would like to tell you about our herd bulls. Senior Herd sire, a son of Evader Mercury's Eric, chief herd sire at Michigan State College. Junior Herd sire, a son of Rsona's Bardolier 3d, chief herd sire at El-Jon's, Rose Hill, Iowa. Last but not least a son of Prince Sunbeam 105th, chief herd sire at Angus Valley, Oklahoma. We still think we are on the right track. Stop by and visit us.

Philip P. Cleary Box 358 Odell, Illinois

Heckmere's Repeater 3d

804353

Featuring His Get:

6 Yearling Bulls
13 Yearling Heifers
5 Bred Heifers

Lloyd Decker, Jr.
MANVILLE, ILLINOIS

A Blackcap Bessie

To the National Breeder and Rancher Sale at Omaha

October 5th, 1950

Blackcap Bess of Walnut 2d

1197783

SIRE: Bessie's Bardolier of Ada 571128	Black Bardolier 2d 518825	Bandolier of Anoka 462299	Blkbd Bandolier of Page
		Black Bardella 460791	Barbara McH. of Anoka
			Bardell Martin 2d
			Blackbird Quality Lot
	Blackcap Bessie 7th of Page 402727	Blackcap Revolution 287269	Earl Marshall 183780
			Blackcap McHenry 104th
		Blackcap Bessie of Page 260337	Ensign of Glencarnock
			Blackcap Bessie 198011
DAM: Blackcap Bess 5th of Ada 520624	General of Ada 483257	Earl Eric Glencarnock 3d 438120	Edward Glencarnock
			Eblinette McGregor
		Barbara Montrose 438160	Yakima Prince 238371
			Barbara of Montrose
	Blackcap Bessie 2d of Ada 442187	Evaxus of Ballindalloch 428984	Jorum of Ballindalloch
			Evilexa of Ballindalloch
		Blackcap Bess Glencarnock 379803	Blackcap Revolution
			Blkcp Bessie 3d of Page

She will undoubtedly be one of the most royally bred close up BESSIES that will be offered for sale this season. A direct daughter of BLACKCAP BESSIE 5th of ADA, one of the very top producing BESSIE cows. Her progeny and her daughters' progeny have been top selling BESSIES. Her sire, BESSIE'S BARDOLIER of ADA by BLACK BARDOLIER 2d had produced a number of winners and sale toppers at several State and District Shows and Sales. A great heifer, very typy, deep bodied—a foundation that would be a prize possession in any herd in the land. We urge you to look her up for many breeders have pronounced her "tops" in the BLACKCAP BESSIES.

Also Consigning 2 Top Bulls

For the pen group sale at the Omaha Stock Yards, October 5th. Both coming two year olds—rugged, type, quality. The good ZARA Bull is closely related to several of our other Champion Bulls and Females at the Iowa and Nebraska sales. The other bull a HIGHLAND BARBARA is out of a GENERAL of ADA dam. Both are sired by BESSIE'S BARDOLIER of ADA.

A Herd to Visit

P. K. Pratt — Visitors Always Welcome, Farm 3 Miles North of Walnut — **Walnut, Iowa**

Virginia 800.00

COWS:

Kinloch Erica 5th 1147834, calved January 3, 1949; sire, Glencarnock Eric of Cremona 529001; Sydney L. Shannon, Jr., Fredericksburg, Virginia 1000.00

Kinloch Jilt 1171725, calved February 19, 1949; sire, Prince Sunbeam 313th 967-445; Henchman's Lea, Orlean, Virginia 1000.00

Briarcliff Eblina 10th 860578, calved July 9, 1945; sire, Blackcap Grenadier G. R. 3d 588008; Edward R. Johnston, Rectarstown, Virginia 675.00

Joan's Queen of Le Baron 992823, calved February 9, 1947; sire, Epponian Junior of Le Baron 699136; Dr. Gordon W. Jones, Elwood Manor Farm, Parker, Va. 975.00

Buxom Maid 4th of Le Baron 1091796, calved May 3, 1948; sire, Pontonier of Winton 573403; J. T. Stumpf, Rapidan, Virginia 750.00

Kinloch Queen 12th 1077409, calved April 11, 1948; sire, Oldfields Pride Eric 3d 728815; Meredith Farms, Lawrenceville, Virginia 775.00

Kinloch Queen 3d 1005322, calved April 17, 1947; sire, Oldfields Pride Eric 3d 728-815; F. O. Brooks, Tappahannock, Va. 825.00

Kinloch Blackcap 11th 1077422, calved February 12, 1948; sire, Oldfields Pride Eric 3d 728815; L. H. Cooley, Williamsburg, Virginia 500.00

Kinloch Erica Genevette 1005311, calved February 1, 1947; sire, Oldfields Pride Eric 3d 728815; Cornwell Farms, Vienna, Virginia 875.00

Kinloch Blackbird 2d 900896, calved September 8, 1945; sire, Oldfields Pride Eric 3d 728815; Dr. Gordon W. Jones, Elwood Manor Farm, Parker, Virginia 600.00

Kinloch Miss Burgess 4th 1077418, calved June 11, 1948; sire, Oldfields Pride Eric 3d 728815; Shadow Isle Farm, Red Bank, New Jersey 850.00

Kinloch Miss Burgess 2d 1005316, calved March 17, 1947; sire, Oldfields Pride Eric 3d 728815; Dr. Gordon W. Jones, Elwood Manor Farm, Parker, Virginia 725.00

Kinloch Miss Burgess 3d 1077406, calved March 10, 1948; sire, Oldfields Pride Eric 3d 728815; Le Baron Farm, Warrenton, Virginia 800.00

Kinloch Enchanta's Missy 2d 1077408, calved April 6, 1948; sire, Oldfields Pride Eric 3d 728815; Cornwell Farms, Vienna, Virginia 775.00

Kinloch Elba 3d 1044903, calved December 4, 1947; sire, Oldfields Pride Eric 3d 728815; Cornwell Farms, Vienna, Va. 525.00

Kinloch Elba 2d 1005308, calved January 2, 1947; sire, Oldfields Pride Eric 3d 728815; G. W. Bryan, Dogue, Virginia 825.00

Kinloch Blackbird 3d 917728, calved May 17, 1946; sire, Oldfields Pride Eric 3d 728815; Dr. Gordon W. Jones, Elwood Manor Farm, Parker, Virginia 775.00

Kinloch Enrica 1005324, calved April 20, 1947; sire, Oldfields Pride Eric 3d 728-815; B. W. Steele, Mullins, West Virginia 500.00

Kinloch Eline 5th 1171721, calved September 10, 1948; sire, Oldfields Pride Eric 3d 728815; Adams Plantation, Lynchburg, Virginia 550.00

Kinloch Blackcap 1005323, calved April 20, 1947; sire, Oldfields Pride Eric 3d 728-815; C. K. Hunter, Appomattox, Virginia 550.00

Kinloch Barbara 2d 1077424, calved February 22, 1948; sire, Oldfields Pride Eric 3d 728815; A. D. Alexander, Taneytowne, Maryland 875.00

Kinloch Queen 8th 1077405, calved March 6, 1948; sire, Oldfields Pride Eric 3d 728815; Mr. and Mrs. A. B. Gwathmey, II, Orange, Virginia 775.00

Kinloch Blackbird 13th 1077414, calved May 7, 1948; sire, Oldfields Pride Eric 3d 728815; J. T. Stumpf, Rapidan, Va. 600.00

Kinloch Genevette 1005303, calved October 11, 1946; sire, Oldfields Pride Eric 3d 728815; C. W. Hart, Fredericksburg, Va. 825.00

Kinloch Blackcap 2d 1005329, calved August 14, 1947; sire, Oldfields Pride Eric 3d 728815; Dr. Gordon W. Jones, Elwood Manor Farm, Parker, Virginia, (Calf sold to F. E. Westenberger, Haymarket, Virginia for $660.00) 1200.00

Kinloch Lady Ida 1077411, calved April 29, 1948; sire, Oldfields Pride Eric 3d 728-815; Meredith Farms, Lawrenceville, Va. 575.00

Kinloch Garline Beauty 1005310, calved January 19, 1947; sire, Oldfields Pride Eric Eric 3d 728815; B. W. Steele, Mullins, West Virginia 600.00

Kinloch Irene 2d 1077423, calved February 18, 1948; sire, Oldfields Pride Eric 3d 728815; Dr. Gordon W. Jones, Elwood Manor Farm, Parker, Virginia 585.00

Kinloch Irene 1005312, calved February 22, 1947; sire, Oldfields Pride Eric 3d 728-815; F. O. Brooks, Tappahannock, Va. 525.00

Kinloch Eastern Erica 1005315, calved March 14, 1947; sire, Oldfields Pride Eric 3d 728815; C. K. Hunter, Appomattox, Virginia 550.00

Kinloch Queen 5th 1044896, calved Septem-

Last Call!

Be Sure to Mark This Date...

Thursday, October 12, 1950

Stock Yards Sale Pavilion, Sioux City, Iowa

---

48 Head...1 Bull, 45 Females, 2 with Calves at foot

BLUEBLOOD LADY, BLACKCAP BESSIE, BLACK JESTRESS, BLACKBIRD, McHENRY BARBARA, ERICA, MISS WIX and GEORGINA . . . 4 Head sired by IMP. GREGORY of AULDICH—The Blackcap Bessie sired by Revolution Blue Boy, tracing directly to Blackcap Bessie 198011. Most of the females sired by Revolution Blue Boy 611174 and bred to Prince Blue Boy 1113606 to calve in spring of 1951. Some of the younger heifers selling open. The Blueblood Lady heifers are a very well bred group.

ALSO: Attend the CLAY COUNTY BREEDERS' ASSOCIATION SALE, SPENCER, IOWA on OCTOBER 13th the day following our sale.

For catalog of this sale, address:

John Tabke, *Owner*

Moville **Iowa**

The Guess Work *is Gone*

The "PLATINUM CROSS" has been proven very successful by J. Garrett Tolan, also by Edwards Brothers, of Canada. So, with us there's no gamble and we are going to try to keep improving by this cross.

At The "Cattleman's Holiday" sale we selected and now, proudly present . . .

Our New "Platinum Cross" *Herd Bull*

Bandoliermere 43d

A son of Tolan Farms' great sire, EVA'S BANDOLIER LAD, and from a granddaughter of EILEENMERE 32d. He is a deep bodied, good headed kind of a Bull that should do a great job for us in siring Show and Top Breeding Stock.

We shall mate this Bull to the Top Daughters of

Eileenmere 721st 830967

A great breeding son of the 1946 International Grand Champion Bull, EILEENMERE 500th. Calves by "721st" have been uniformly good, thick, smooth and with the famed "Tolan Quality" of Hide and Hair. His GET meet with an excellent demand. He is without question worth many times what we invested to get him.

For Sale--3 Yearling Bulls

By EILEENMERE'S ENVOY

One calved June 2, 1949 and out of a daughter of Cold Saturday Farm's sire, RAVENSWOOD PRIDE ERIC. If you like type—see this young Bull.

Another dropped June 25, 1949 and he is out of a daughter of the great sire, REVOLUTION of PAGE 11th. He's bound to become a real Herd Bull.

The third was calved July 15, 1949 and is from a daughter of EILEENMERE 721st—we rather think this Calf will do well wherever he goes.

We also have a number of excellent young 1950 bull Calves.

Garnett G. West & Sons Altoona, Iowa

ber 19, 1947; sire, Oldfields Pride Eric 3d 728815; B. W. Steele, Mullins, West Virginia 550.00

Kinloch Blackcap 3d 1044895, calved December 29, 1946; sire, Oldfields Pride Eric 3d 728815; Robert W. Baylor, Loretto, Virginia 500.00

Kinloch Duchess 1005306, calved December 13, 1946; sire, Oldfields Pride Eric 3d 728815; Robert W. Baylor, Loretto, Va... 500.00

Genevette of Woodley 2d 790830, calved March 27, 1944; sire, General 22d of Creswell 599148; J. A. and W. T. Cordle, Kenbridge, Virginia 725.00

Princess Eston Quality 792717, calved October 11, 1943; sire, Prince Eston Quality 634909; L. H. Cooley, Williamsburg, Virginia 525.00

Chapel Pride Blackbird 1058958, calved August 26, 1947; sire, Ericamere of Le Baron 843449; Robert W. Baylor, Loretto, Virginia 490.00

Elbalina 2d 1058951, calved April 8, 1947; sire, Esquire Eppy of Le Baron 843438; Robert W. Baylor, Loretto, Virginia..... 500.00

Kinloch Miss Miniver 1147880, calved March 28, 1949; sire, Bar Sunbeam 5th 634089; Robert W. Baylor, Loretto, Va... 425.00

Queen's Maid 8th 1058952, calved April 10, 1947; sire, Esquire Eppy of Le Baron 843438; G. L. and C. S. Echols, McKenneys, Virginia 600.00

Genetta 4th of Woodley 950522, calved March 15, 1946; sire, Genederic of Woodley 701220; Robert W. Baylor, Loretto, Vi ginia 590.00

Epponian's Ermina 1099789, calved April 30, 1948; sire, Erica Eppy of Le Baron 843452; G. L. and C. S. Echols, McKenney, Virginia 600.00

Mahrapo Farms Sale

Mahwah, New Jersey, June 24th

SUMMARY:

104 Lots	$136,095.00,	average	$1308.60
10 Bulls	13,810.00,	average	1381.00
94 Cows	112,285.00,	average	1194.52
Top 5 Head	20,900.00,	average	4180.00
Top 10 Head	32,500.00,	average	3250.00
Top 15 Head	42,300.00,	average	2820.00
Top 20 Head	50,850.00,	average	2542.50

Top Bull—Lucy Bardolier of Mahrapo 1241639, calved July 5, 1949; sire, Bardolier of Anoka 1030520; dam, Lucy of Hillcrest 900657; consigned by Mahrapo Farms, Mahwah, New Jersey; purchased by Glenangus Farm, Bel Air, Maryland.... 5400.00

Second Top Bull—Prince Sunbeam 349th 1017815, calved October 17, 1946; sire, Prince Sunbeam 29th 629408; dam, Blackbird 134th of Sunbeam 603534; consigned by Mahrapo Farms, Mahwah, New Jersey; purchased by Hideaway Farm, Chester, New Jersey..... 2900.00

Top Cow—Homeplace Janerica 2d 997526, calved May 17, 1947; sire, Eileenmere 487th 668743; dam, Elbor's Belle Donna 716701; consigned by Mahrapo Farms, Mahwah, New Jersey; purchased by Panther Ledge Farm, Allamuchy, New Jersey 6000.00

Second Top Cow—Blackcap T. Hardwick 6th 847572, calved February 3, 1945; sire, Hardwickmere 9th 582501; dam, Blackcap T. Hardwick 3d 671142; consigned by Mahrapo Farms, Mahwah, New Jersey; purchased by Lee Dan Farms, Washington Crossing, New Jersey..... 3500.00

BULLS:

Blackcap Bardolier G. R. 10th 847476, calved January 9, 1945; sire, Black Bardolier 480883; Creswell Farm, Forest, Virginia 1050.00

Prince Sunbeam 349th 1017815, calved October 17, 1946; sire, Prince Sunbeam 29th 629408; Hideaway Farm, Chester,

Bred Aberdeen-Angus Cows

BARBARAS and ERICAS
bred to
BANDOLBAR F. 963263 and
BANDOLIER SUPREME 3d 1045577
20 Long Yearling BULLS
sired by
BAR ESTON F. 2d 774636

H. R. FASSNACHT — **FAIRMONT, NEB.**
Phone 2934 — **McCool Junction**

Pioneer Angus Farms

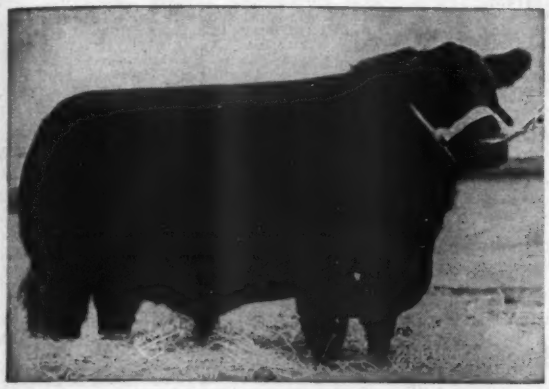

Wintonier 4th 595052

The Only International Grand Champion Aberdeen-Angus Bull in Service West of the Mississippi River.

Present

for your evaluation

Eil'tonier Queen

Calved March 11, 1949

Sired by WINTONIER 4th, 1941 International Grand Champion Bull and out of a Pride of Aberdeen cow. She will sell served to WINTONIER of DEN-MOR, our Senior Yearling show bull; he also being sired by WINTONIER 4th and out of a full sister of the 1940 International Grand Champion Bull.

See her on the Midwest Show Circuit and be sure and look her over before the National Sale, Thursday, October 5th at the Ak-Sar-Ben Livestock Show.

MR. and MRS. HAROLD E. EILER

MR. and MRS. CHAS. W. THOMAS

Coon Rapids, Iowa

HAROLD EILER, Manager

LLOYD GRANDY, Herdsman

A Prepotent Sire

This top son of the 29th has been most consistent in his ability to sire the kind that are met with strong approval. Bulls bred by Maas Brothers are doing "bang up" jobs in the leading herds of others—they will do the same for you.

The female herd is second to none—careful selection of the popular families has been practiced for a number of years. A foundation female from Maas Brothers is a step in the right Direction. When in need of breeding stock for improvement see Maas Brothers first.

Prince Quality of Sunbeam

Phone Sharon Center 2 on 35

12 Miles Southwest of Iowa City, Iowa

Visitors are always welcome

IVAN

Maas Bros., Riverside, Iowa

MEREDITH

Applewood

Featuring the GET of

Applewood Bandolier 135th

A son of BANDOLIER of ANOKA 3d (Full brother to International Grand Champion.)

For Sale:

Good set of Calves by "135th". Some are double bred BANDOLIERS . . . And a few Calves by ELBA'S BARDOLIER, blood that does good for other breeders . . . Also, 8 Bulls, 12 to 16 months old.

2 Miles West, 6½ North

Applewood Angus Farms

Herman Custer, Manager

EDWARD POLKA, RIVERTON, NEB.

New Jersey 2900.00

Mahrapo Master Prince 1165123, calved August 24, 1948; sire, Master Prince of Sunbeam 1000000; Tracey Hunsinger, Broken Arrow, Oklahoma 650.00

Black Prince of Mahrapo 1241616, calved July 15, 1948; sire, Prince Sunbeam 100th 677649; S. P. Miller, Windsor, Missouri 1000.00

Mahrapo Bardolier 1180725, calved September 20, 1948; sire, Bardolier of Anoka 1030520; Perdido Ranch, Pensacola, Florida 1200.00

Wiltonian Bandolier of Mahrapo 1241624, calved January 25, 1949; sire, Bardolier of Anoka 1030520; B. A. Rucker, Jr., Eastham, Virginia 400.00

Lucy Bardolier of Mahrapo 1241639, calved July 5, 1949; sire, Bardolier of Anoka 1030520; Glen Angus Farm, Bel Air, Maryland 5400.00

Georgina Bardolier of Mahrapo 1241638, calved January 2, 1949; sire, Bardolier of Anoka 1030520; Charles Smith, Allentown, New Jersey 375.00

Black Prince 5th of Mahrapo 1241634, calved April 20, 1949; sire, Prince Sunbeam 349th 1017815; Seabrook Farm, Alloway, New Jersey 500.00

Mahrapo Blackbird Bardolier 5th 1241633, calved April 16, 1949; sire, Blackbird Bardolier G. R. 6th 881436; William Barton, Buffalo, New York 335.00

COWS:

Miss Burgess of Don Head –70645–, calved November 28, 1942; sire, Kedar Bandolier 570422; Glen Angus Farm, Bel Air, Maryland 1500.00

Maid of Bummers of Lakewood 2d 908809, calved July 22, 1945; sire, Prince Sunbeam 19th 599702; Shadow Isle, Red Bank, New Jersey 1150.00

Maid of Bummers of Lakewood 3d 9088139, calved August 10, 1945; sire, Prince Sunbeam 19th 599702; Creswell Farm, Forest, Virginia 2000.00

Rally Burgess 26th 1019848, calved May 12, 1947; sire, Oldfields Pride Eric 4th 728832; Tracey Hunsinger, Broken Arrow, Oklahoma 1175.00

Miss Burgess 12th of Mahrapo, calved July 12, 1948; sire, Prince Sunbeam 51st 594954; C. T. Ranch, Miami, Oklahoma 950.00

Blackberry of Motts Farm 794428, calved April 1, 1944; sire, Leeland of West Wind 648896; Creswell Farm, Forest, Virginia 2000.00

Springwood's Blackcap Bessie 2d 1099761, calved May 20, 1948; sire, Zar 26th of Ada 585127; Lee Hill Farm, Fredericksburg, Virginia 1550.00

Bessie of Keystone 598464, calved June 11, 1940; sire, Eileenmere of Locust Hill 531597; Charles Danneman, Towanda, Pennsylvania 1050.00

Mahrapo Blackcap Bessie 5th 1241636, calved May 17, 1949; sire, Prince Sunbeam 349th 1017815; Good Earth Stock Farm, New Florence, Missouri 1100.00

Blackcap T. Hardwick 6th 845572, calved February 3, 1945; sire, Hardwickmere 9th 582501; Lee Dan Farm, Washington Crossing, New Jersey 3200.00

Blackcap Missie 20th 1047541, calved April 14, 1947; sire, Eileenmere 921st 890961; Hideaway Farm, Chester, New Jersey 3250.00

J Bar C Blackcapmere 967334, calved June 29, 1946; sire, Eileenmere 310th 595369; Good Earth Stock Farm, New Florence, Missouri 1100.00

Mahrapo Blackcapmere 1241619, calved September 15, 1948; sire, J Bar C Commander 19th 898939; Queensland Farm, Carters Bridge, Virginia 750.00

Reverie's Grenada 991763, calved May 2, 1947; sire, Master Prince of Sunbeam 1000000; William M. Barton, Buffalo,

Black Prince of Sunbeam

Sunbeam and Earl Marshall Breeding...

EVER PRINCE of SUNBEAM by BLACK PRINCE of SUNBEAM. His sons head many well known herds. We continue this line in our herd thru the use of EVER PRINCE REVOLUTION 4th; BAR EVER PRINCE; EVER PRINCE 44th and EVER PRINCE 100th.

Now offering Several Young Bulls

Krotz Stock Farm

Jos. & Marshall J. Krotz Odell, Neb.

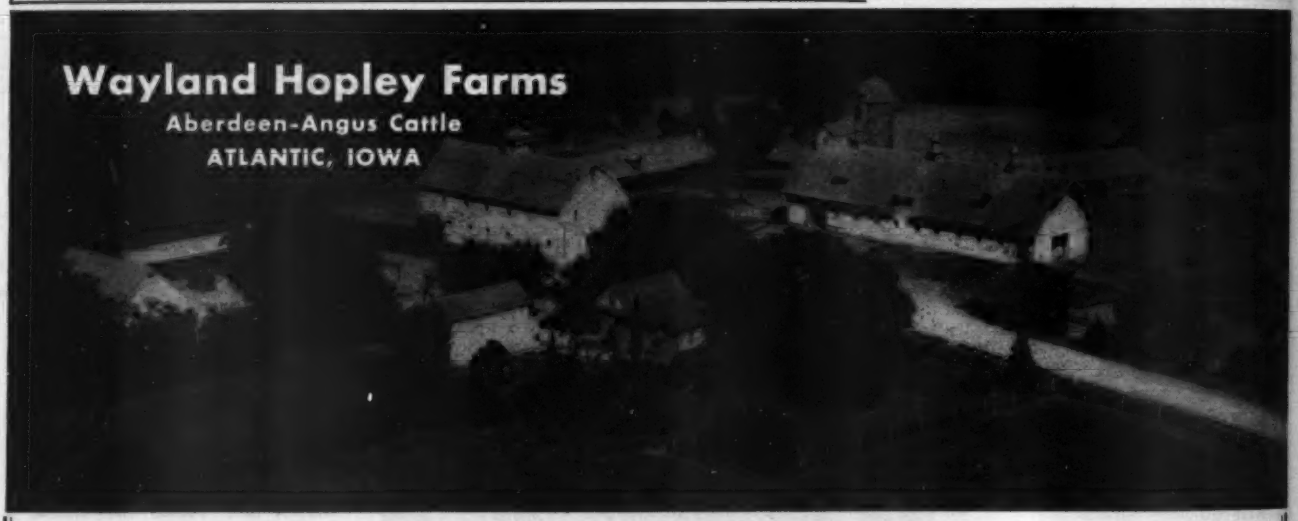

A Large Breeding Herd

Headed by

Imp. Kuban of Thorn
Blackcap Eston Lad
Grenadier 2d of Deer Creek
Proud Eileenmere G. H.

Attend the

National Breeder and Rancher Show

At Omaha

Be sure and stop at the farm as we are happy to show you our breeding herd. Now offering some good cows and heifers.

"A Good Selection of Bulls for Sale at All Times"

READ ME •

Before You Turn This Page

BECAUSE

Bandolier of Anoka 34th

We can save you many, many worries.

For the better the cows the better the profits.

Our bulls represent the LOW, THICK, MASSIVE type.

Breeding of Aberdeen-Angus cattle is a matter of intense study and careful planning. That is why we have been producing TOPS.

Today, they are continuing that reputation.

We welcome the opportunity to show you our herd.

We believe we have an outstanding type herd of cattle.

The Road to Profit and Progress is Made Easier by Selecting Your Cattle at

PARADISE STOCK FARM

ERNEST BRENIMAN and SON — Phone 3F2 — BROOKLYN, IOWA

To Meet the Demand of Breeders who Want the Best

This is the end toward which Marycrest constantly strives: to give you the utmost in breeding values. Foundation stock of exceptional quality, outstanding type, careful attention to their development and health—these combine to insure complete satisfaction when you choose a royally bred individual at Marycrest Farms.

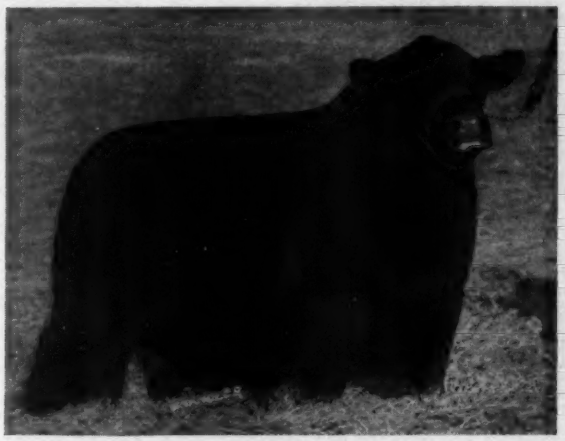

Homeplace Eileenmere 26th

A nation-wide demand is increasingly evident for his Get and Service.

Annual Sale May 14th, 1951

Reserve the date now as you will not want to miss this star packed offering.

Marycrest Farms
JOHN D. and MARY C. WARIN, Owners

Maloy, Iowa
HOWARD JACKSON, Herdsman

New York 775.00

Blackcap Tolan 177th 947793, calved July 3, 1946; sire, Eileenmere 700th 821953; R. E. B. Blanton, Richmond, Virginia..... 750.00

Blackcap Lady of Timberline 4th 896628, calved November 18, 1944; sire, Hanes' Eileenmere 2d 523066; Triple-A-Ranch, Jonesburg, Missouri 1500.00

Blackcap Empress 55th of Sunbeam 964638, calved May 3, 1946; sire, Prince Sunbeam 56th 754908; Queesland Farm, Carters Bridge, Virginia..... 1200.00

Briarcliff Blackcap 109th 738275, calved April 7, 1943; sire, Blackcap Grenadier G. R. 3d 588008; Big Brook Farm, Holmdel, New Jersey..... 1000.00

Mahrapo Blackcap 10th 1241627, calved March 9, 1949; sire, Bardolier of Anoka 1030520; Dr. A. Y. Lloyd, Spring Station, Kentucky 725.00

Mahrapo Blackcap Quality 2d 1241635, calved April 21, 1949; sire, Hother's Bardolier 2d 910078; Panther Ledge Farm, Allamuchy, New Jersey..... 1750.00

Blackcap Princess of T. H. 1015812, calved June 14, 1947; sire, Eileenmere 487th 668743; Good Earth Stock Farm, New Florence, Missouri..... 1600.00

Ellerslie Barbara Rose 2d 1082741, calved May 7, 1948; sire, Prince Sunbeam 29th 629408; Ralph Smith, Kansas City, Mo... 1800.00

Dee-L-Vee Barbara 4th 924859, calved January 15, 1946; sire, Eventuation of Cremona 9th 614403; Panther Ledge Farm, Allamuchy, New Jersey..... 3000.00

Barbara 2d of Mahrapo 1241625, calved February 26, 1949; sire, Bardolier of Anoka 1030520; Panther Ledge Farm, Allamuchy, New Jersey..... 1125.00

Blackbird Grenada G. R. 8th 910061, calved March 18, 1946; sire, Blackbird Bardolier G. R. 741801; Warren Schwerin, Forest, Virginia 725.00

Blackbird of Anoka 26th 744727, calved January 13, 1943; sire, Bandolier of Glen Ross 704993; Creswell Farm, Forest, Virginia 375.00

Blackbird of Woodslea 2d 1111111, calved January 24, 1946; sire, Bandolier of Anoka 18th 870664; Apple Farm, Dayton, Ohio 450.00

Relly Blackbird Lady 23d 932625, calved April 16, 1946; sire, Wiltonian 2d 674-368; Lee Dan Farm, Washington Crossing, New Jersey..... 1375.00

Blackbird of Dee-L-Vee 4th 876429, calved November 20, 1944; sire, Eventuation of Cremona 9th 614403; Ankony Farm, Rhinebeck, New York..... 500.00

Ellerslie Blackbird 3d 1001127, calved July 4, 1947; sire, Hideaway Envious Eric 663493; Dr. A. Y. Lloyd, Frankfort, Ky. 600.00

Dunwalke Belinda 5th 751070, calved June 13, 1943; sire, Bar Prince of Sunbeam 567028; Big Brook Farm, Holmdel, New Jersey 775.00

Belinda 8th of White Gates, calved April 13, 1949; sire, Black Peer 27th of Angus Valley 1000507; Seabrook Farm, Alloway, New Jersey..... 600.00

Empress Miller G. R. 640666, calved May 6, 1941; sire, Cavalier 3d 566955; Hideaway Farm, Chester, New Jersey..... 775.00

Mahrapo Blackbird Lady 2d, calved June 4, 1948; sire, Blackbird Bardolier G. R. 6th 881436; Cochran Farm, North Salem, New York 1000.00

Dunwalke Black Bess 2d 878099, calved March 26, 1945; sire, Bar Prince of Sunbeam 567028; Big Brook Farm, Holmdel, New Jersey..... 1000.00

Miss Ballindalloch of Mahrapo 1241628, calved March 17, 1949; sire, Prince Sunbeam 349th 1017815; Seabrook Farm, Alloway, New Jersey..... 425.00

Angus Valley Blackbird 42d 986070, calved July 10, 1946; sire, Prince Eric of Sunbeam 744659; Shadow Isle Farm, Red Bank, New Jersey..... 1700.00

Mahrapo Black Jestress 1241626, calved March 7, 1949; sire, Eston Pride Eric 837624; Shadow Isle Farm, Red Bank, New Jersey 1275.00

Blueblood Lady of Bemac 1124347, calved March 22, 1948; sire, Prince I. 15th 945938; Triple-A-Ranch, Jonesburg, Missouri 1500.00

Good Hope Eline 9th 1038348, calved April 14, 1947; sire, Good Hope Pride Eric 804560; B. A. Rucker, Jr., Eastham, Va. 325.00

Eline of Mahrapo 1241637, calved May 19, 1949; sire, Prince Sunbeam 349th 1017-815; Ralph Smith, Kansas City, Missouri 700.00

Briarcliff Eline 24th 644798, calved April 20, 1941; sire, Barbara's Ensign 403861; Pinnacle Farm, Dayton, Ohio..... 375.00

Good Hope Bandolier's Edella 763492, calved May 5, 1943; sire, Blackbird Bandolier of Page 12th 582955; Sunbeam Farms, Miami, Oklahoma..... 1500.00

Erica D. 39th 1019348, calved November 10, 1946; sire, Eileenmere 500th 699-155; J. Garrett Tolan Farms, Pleasant Plains, Illinois 1200.00

Erica Edwina K. 634495, calved November 18, 1940; sire, Evidence of Strathmore 467200; Creswell Farm, Forest, Virginia 2000.00

Bandolier's Elba G. H. 784289, calved June 14, 1943; sire, Blackbird Bandolier of Page 12th 582955; Big Brook Farm, Holmdel, New Jersey..... 750.00

Reverie's Elba Erica 957919, calved December 10, 1945; sire, Envious Blackcap B. 15th 629677; Triple-A-Ranch, Jonesburg, Missouri 1450.00

Mahrapo Elba Erica 1241631, calved April 6, 1949; sire, Bardolier of Anoka 1030-520; Shadow Isle Farm, Red Bank, New Jersey 650.00

Angus Valley Elba 2d 1033070, calved November 25, 1947; sire, Prince Sunbeam 105th 784382; Triple-A-Ranch, Jonesburg, Missouri..... 1000.00

Elba 4th of Mahrapo 1241623, calved November 1, 1948; sire, Blackbird Bardolier G. R. 6th 881436; The Ledges, East Aurora, New York..... 700.00

Barmar Elba of Mahrapo 956981, calved September 24, 1946; sire, Briarcliff Barmar 2d 806780; Big Brook Farm, Holmdel, New Jersey..... 875.00

Elba of Madelia 18th 618825, calved May 1, 1940; sire, Elbar Earl Marshall 542-043; Shadow Isle Farm, Red Bank, N. J. 575.00

Elslow 4th of Sunbeam 1078703, calved September 15, 1947; sire, Prince Sunbeam 155th 846783; Shadow Isle Farm, Red Bank, New Jersey..... 625.00

Evergreen 72d of Sunbeam 932048, calved August 18, 1945; sire, Prince Sunbeam 29th 629408; C. T. Ranch, Miami, Okla. 2250.00

Mahrapo Evergreen 1241630, calved April 5, 1949; sire, Black Beau 2d of Bates 935250; Seabrook Farm, Holmdel, N. J. 525.00

Evergreen of White Gates 1075650, calved March 15, 1948; sire, Prince Sunbeam 333d 910894; Mt. Prospect Farm, Gaithersburg, Maryland..... 1700.00

Blakeford Eileen of Shadow Isle 971325,

Prairie Park Farm

1940 MONTICELLO Grand Champion Steer came from our herd. . . . We have some other great calves also sired by Bandolier Eldor 20th 820314.

H. H. GROFF

FAIRFAX, IOWA

Herd Established in 1912

. . . By my Father, the late H. D. MILLER

Several Prospective

Herd Sires

Serviceable Age

Florence G. Miller

MORLEY, IOWA

Selling!

Little Brook's

Penn's Epic Marshall 1047948

"The smoothest Bull with scale to be sold in Northwest Iowa this fall."

Sire: PENN of ESTON 859028	Penn of Mount Annan 772246	Piscator of Mount Annan 772234	Girard of Auchterarder 772210
			Pride of Aberdeen 854th
		Pride of The Den 772216	Elmo of Ballindalloch 523118
			Pride of Benora 633782
	Lady Quality Eston 699129	Eston of Quality 483388	Quality Marshall 3d 389378
			Erica Enid 7th 440209
		Lady Quality of Lena 699128	Blackcap Geronimo 528349
			Miss Quality of Moose Jaw
Dam: ESLOW of LITTLE BROOK 776710	Epic Baron 470449	Bar Quality 444667	Quality Marshall 3d 389378
			Barbara Harrison 12th 411916
		Erica Epic 3d 453202	Quality Marshall 3d 389378
			Erica Energy 78th 407219
	Elslow B. 4th 472900	Elite Marshall 389369	Earl Marshall 183780
			Escosura 203425
		Elslow 8th 385787	Earl Marshall 183780
			Elslow 5th 371486

Selling in the Clay County Sale at SPENCER, IOWA, OCTOBER 13th.

Dr. L. W. Larson, Greenville, Iowa

Hacienda Angus

It's TRUE!

Breeders and Cattlemen Like Hacienda Angus!

Presenting . . .

Haciendamere

1082421

Eldest Son of

Ernest of West Woodlawn

Winner of his class in 16 out of 17 showings in 1949.

Grand Champion, Phoenix, Arizona, Stock Show, January, 1950.

Last shown at National Western Stock Show, Denver, Colorado, January, 1950, where he was Reserve Junior Champion, defeating in class the Bull which was recently named Supreme Champion 1950 Aberdeen-Angus Futurity at Lexington, Kentucky.

Watch for this great young **Bull** *who will head the* **Hacienda Show** *string at following shows:*

California State Fair, Sacramento, California	August 31st to September 10th, 1950
Pacific International, Portland, Oregon	October 6th to 14th, 1950
NATIONAL SHOW, Cow Palace, San Francisco	October 27th to November 5th, 1950
Ogden Live Stock Show, Ogden, Utah	November 13th, 1950
International Live Stock Exposition, Chicago, Illinois	November 30th, 1950

Sons and Daughters of "ERNEST" are now available for private treaty sales.

VISITORS ALWAYS WELCOME

Hacienda de Los Reyes

RANCH 7½ miles south of Selma, California, on Central Valley Highway.

Phones 79R1 or 47J2

"IN THE HEART OF THE FERTILE SAN JOAQUIN"

ROBERT "Bob" COLLINS in charge of registered herd.

M. B. OLESEN, Foreman

Mr. and Mrs. Wm. G. VOLKMANN, Jr.

calved April 12, 1947; sire, Queen's Grenadier G. R. 625624; The Ledges, East Aurora, New York 1200.00

Good Hope Erosa 979985, calved April 1, 1946; sire, Good Hope General's Pride 655003; Creswell Farm, Forest, Virginia 525.00

Homeplace Janerica 2d 997526, calved May 17, 1947; sire, Eileenmere 487th 668743; Panther Ledge Farm, Allamuchy, N. J. 6000.00

Cowpens Fannie Bessada 2d 739801, calved September 15, 1944; sire, Andelot Kartuo 668567; Shadow Isle Farm, Red Bank, New Jersey 1025.00

Ellerslie Fannie Bess 1115370, calved September 23, 1948; sire, Prince G. of Sunbeam 778870; S. P. Miller, Windsor, Mo. 1000.00

Annefield Gamaret 965894, calved June 15, 1946; sire, Annefield Bastogne 815692; C. V. Whitney Farms, Old Westbury, New York 1175.00

Gammer 3d of Mahrapo 1241629, calved March 23, 1949; sire, Prince Sunbeam 349th 1017815; Shadow Isle Farm, Red Bank, New Jersey 2100.00

Gweneth of Good Earth 1066229, calved January 22, 1948; sire, Prince Eric of Sunbeam 744659; Shadow Isle Farm, Red Bank, New Jersey 1550.00

B. F. Major's Georgie 461st 852002, calved April 28, 1945; sire, Blakeford Black Major 550488; Shadow Isle Farm, Red Bank, New Jersey 1800.00

Mahrapo Georgine 1241632, calved April 7, 1949; sire, Bardolier of Anoka 1030520; Lee Dan Farm, Washington Crossing, New Jersey 1050.00

Mason's Bandolier Georgina 3d 1132931, calved July 16, 1948; sire, Black Burger's Eric 5th 928240; Lee Dan Farm, Washington Crossing, New Jersey 1200.00

Hyacinth 8th of Sunbeam 971610, calved January 15, 1946; sire, Prince Sunbeam 100th 677649; Triple-A-Ranch, Jonesburg, Missouri 2350.00

Jilt of Mahrapo 1123279, calved February 26, 1948; sire, Blackcap Bardolier G. R. 10th 847476; Triple-A-Ranch, Jonesburg, Missouri 975.00

Juana Erica 2d of Mahrapo 1241621, calved October 15, 1948; sire, Blackbird Bandolier of Page 12th 582955; Cochran Farm, North Salem, New York 1000.00

Juanerra Sunbeam 971612, calved February 18, 1946; sire, Prince Sunbeam 100th 677649; Hideaway Farm, Chester, N. J. 1100.00

Mahrapo Juanerra 1241618, calved July 25, 1948; sire, Prince Sunbeam 217th 932-046; Hideaway Farm, Chester, N. J. 3050.00

Briarcliff Miss Burgess 95th 644839, calved September 2, 1941; sire, Briarcliff Quinton 5th 529663; Dr. A. Y. Lloyd, Frankfort, Kentucky 600.00

Briarcliff Miss Burgess 106th 738284, calved April 17, 1943; sire, Blackcap Grenadier G. R. 588008; Big Brook Farm, Holmdel, New Jersey 675.00

Mahrapo Miss Burgess 16th 1241620, calved October 5, 1948; sire, Blackbird Bardolier G. R. 6th 881436; Glen Angus Farm, Bel Air, Maryland 2000.00

Ravenswood Miss Burgess 28th 785661, calved February 17, 1944; sire, Ames Plantation Pride's Eric 522683; Glen Angus Farm, Bel Air, Maryland 800.00

Mahrapo Miss Burgess 20th 1241617, calved July 15, 1948; sire, Eileenmere 310th 595369; Gallagher's Farm, Nanuet, N. Y. 900.00

Ankony Miss Burgess 26th 1111435, calved May 23, 1948; sire, Blackbird Barry 545138; Stoney Crest Farm, Oxford, Conn. 1500.00

Miss Burgess of Glyn Mawr 105th 1033008, calved June 14, 1947; sire, Burgess 101st 717883; Creswell Farm, Forest, Virginia 400.00

Prettiest Pinky Lakewood 1130260, calved March 13, 1948; sire, Prince Eric of Sunbeam 744659; Our Farm, White House, New Jersey 1200.00

Cremona's Pride 550929, calved August 1, 1938; sire, Eileenmere 61st 450556; Big Brook Farm, Holmdel, New Jersey 1000.00

Pride Protest Eva 600070, calved April 20, 1940; sire, Evesback Evader 534359; Allen Schmoll, Towanda, Pennsylvania 425.00

Mahrapo Pride 5th 1072560, calved February 4, 1948; sire, Pride Eric of White Gates 25th 910962; Triple-A-Ranch, Jonesburg, Missouri 900.00

Hagler's Pride 5th 1135878, calved January 28, 1948; sire, Blackcap Bardolier 707-126; White Gates Farm, Flanders, N. J. 750.00

Pridemere of F. 3d 907390, calved September 2, 1945; sire, Eileenmere of F. 11th 744001; Big Brook Farm, Holmdel, N. J. 800.00

Lucy of Ada 69th 1088460, calved June 12, 1948; sire, Prince Sunbeam 41st 661401; Hideaway Farm, Chester, New Jersey 825.00

Lucy of Mahrapo, calved August 15, 1948; sire, Eileenmere 310th 595369; Charles Danneman, Towanda, Pennsylvania 750.00

Queen's Grenada G. R. 6th 847483; calved May 6, 1945; sire, Black Bardolier 480-883; Triple-A-Ranch, Jonesburg, Missouri 1600.00

Queen Mother of Mahrapo 1241622, calved November 1, 1948; sire, Bardolier of Anoka 1030520; S. P. Miller, Windsor, Missouri 800.00

Mahrapo Queen Mother 3d, calved March 24, 1948; sire, Blackcap Bardolier G. R. 10th 847476; William Wilson, Caldwell, N. J. 700.00

Miss Wix 25th of Ada 591518, calved April 15, 1940; sire, Barmar Escort 2d 505236; Creswell Farm, Forest, Virginia 600.00

Springwood's Witch D. 2d 1127791, calved May 25, 1948; sire, A Bar A Duke 10th 796080; Lee Dan Farm, Washington Crossing, New Jersey 850.00

Witch of Mahrapo, calved November 10, 1948; sire, Barbarian of Gladmere -84-; 555-; Cochran Farm, North Salem, N. Y. 750.00

Hideaway Juara Erica 898223, calved October 18, 1945; sire, Ravenswood Eric 681-132; Charles Danneman, Towanda, Pa. 1125.00

Homeland

Now offers for Sale

Year Old Bulls and Heifers

Same breeding and quality as sold by us in the Tallcorn Sale, May 20th. . . . Pay us a visit when in need of breeding stock.

Visitors Always Welcome

Meier Bros.

MELBOURNE, IOWA

PINEHURST ORIGINAL HOME OF THE **BANDOLIERS**

A PINEHURST bred Bull, BANDOLIER ELDOR 17th 820318, sired the Reserve Junior Champion open class and the Reserve Champion 4-H Heifer at the Iowa State Fair. Many of our 1950 calves are also sired by this good breeding bull.

Henry Schmuecker & Sons **Amana, Iowa**

On the Northwestern Show Circuit

(North Dakota, Montana, Wyoming and South Dakota)

The Get of Erica Bardolier K. A. 5th

WAS UNDEFEATED IN THE: Junior Get of Sire; Pair of Calves; Senior Heifer Calf; Senior Bull Calf.

A Half Brother to the "5th" sells in the National Sale at Omaha, October 5th. A top Herd Sire Prospect from our Show string that has been placing well up at all the shows.

A full sister to the "5th" is also going to the Omaha Sale. A May yearling selling open, a very choice individual. The other heifer selling is also sired by ERICA BARDOLIER of G. R. and a very choice prospect.

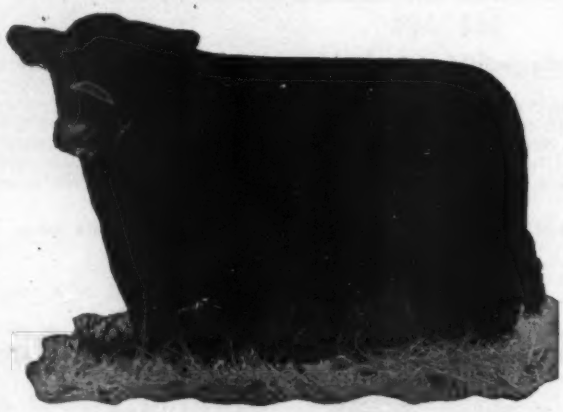

Erica Bardolier G. R. 794613

Gladbrook **Roy M. Koster** Iowa

Good Attendance

(Continued from page 58)

steers." Bob Duprey emphasized much the same point in his type demonstration—"plenty of natural fleshing and muscling of the loin, ribs and rump."

In the baby beef show Marilyn Fulk of Clarinda had the first place heavy steer, with Clifford Goecker of Clarinda, second; Lowell Austin of Mt. Ayr, third; Vernice Herzberg, of Clarinda, fourth and Cecil Sunderman of Clarinda, fifth. Ronald Lynch of Maloy won the lightweight show and his trim entry was judged the best of the steers exhibited. He also had a steer in second place in the same class. Third went to Paul Sunderman of Clarinda; fourth to Darell Sunderman, and fifth to Eldon Herzberg, both of Clarinda.

In the 4-H heifer class Ronald Lynch of Maloy was first; second went to Rodney Williams of Jefferson; third, Marvin

We're on Our Way to the

Clay County Sale

Join Us There and See the

65 lots

consisting of

9 Bulls

56 Females

and

40 4-H Steers

Consignors

LLOYD C. ALBERS and SON	Spirit Lake, Iowa
EVERETT AMIS	Greenville, Iowa
WILLIAM BOLEN	Laurens, Iowa
SHIRLEY BRUNSVOLD	Jackson, Minnesota
WALTER BRUNSVOLD	Jackson, Minnesota
GEORGE CROSS and SONS	Webb, Iowa
WALTER DODGE	Langdon, Iowa
DWIGHT M. GARNER	Ida Grove, Iowa
LEONARD F. HANSEN	Dickens, Iowa
VEARL HESS	Spencer, Iowa
JOHNSON BROTHERS	Ida Grove, Iowa
ENOCH and BOB JOHNSON	Galva, Iowa
DR. L. W. LARSON	Greenville, Iowa
CLARENCE LUNDT	Linn Grove, Iowa
GROVER B. LUNDT	Linn Grove, Iowa
WELDON MARTIN	Sutherland, Iowa
LESTER MENKE	Calumet, Iowa
A. A. MUGGE	Spencer, Iowa
PAUL PEIRSON and SONS	Dickens, Iowa
BEN G. STUDER	Wesley, Iowa
DALE WINN	Spencer, Iowa

Friday, October 13

1:00 p. m.

To be held at the Northwest Iowa Sale Barn, 1 mile North of Spencer on Highways 71 and 18.

Many rebred cows with calves selling!

NEW BREEDERS—Here is your OPPORTUNITY for a "FAST START"

Auctioneers: RAY SIMS and LEONARD I. EISCHEID

Clay County, Spencer, Iowa

(and surrounding territory)

LEONARD F. HANSEN, Manager

Aberdeen-Angus Breeders' Association

MAURICE BONEY for the Aberdeen-Angus JOURNAL

SILVER KING
3 IN 1 CATTLE CHUTE
FOR RESTRAINING • LOADING • HAULING—SAFER FOR MAN AND ANIMAL

TAKE THE CHUTE TO THE CATTLE—
AVOID MOVING THE HERD

- Adjustable to any size animal.
- Easily converted into a loading chute.
- Ideal as light stock trailer.
- Used by cattlemen all over the world.
- Get the facts before you buy!

Pat. No. 2466102

SILVER KING PRODUCTS
HELDENBRAND & SON MFG. CO.
1500 S. AGNEW OKLAHOMA CITY, OKLA PHONE 7-5757
KING OF THE CATTLE CHUTE WORLD
TRADE MARK REGISTERED

Other Available Models
★ 2 in 1 STANDARD CHUTE
Less Wheel Assembly
★ ECONOMY CHUTE
Less Wheel Assembly
and
Loading Assembly
★ Identical to Illustration

WRITE TODAY FOR FREE ILLUSTRATED CATALOGUE

BON-VIEW FARM
Registered Aberdeen-Angus Since 1918

Credit to a Breeder's Choice

When you choose an individual from Bon-View Farm, you are making an investment in Aberdeen-Angus satisfaction. Our Bonnie Blacks are bred for quality, type, and with popular pedigrees for breeders who know real value when they see it.

Dunwalke Elgon 727966
By BAR PRINCE of SUNBEAM,
by BLACK PRINCE of SUNBEAM

Choice breeding stock for sale at all times. . . . Visitors always welcome.

CLARENCE E. HILLMAN CANOVA, SOUTH DAKOTA

Spears, Indianola; fourth, Darell Sunderman, Clarinda; fifth to Lowell Weir, Bedford.

Other awards:

Heifers, 1 year and under: 1-2-3-5, Cloverly Stock Farms, Maloy; 4, Pagemere Farms, Clarinda.

Heifers, 1 year and under 2: 1, Cloverly Stock Farms; 2, Glen Brown, Conway; 3, Mileaway Farms, Clarinda; 4, Elburn Farms, Bedford; 5, Pagemere Farms.

Cows, 2 and over: 1, Glen Brown; 2, Pagemere Farms.

Production Class, cow and calf: 1, Pagemere Farms; 2, Cloverly Stock Farms; 3, Ideal Farms, Clarinda; 4-5, Elburn Farms.

In addition to breeders from all sections of Iowa the Field Day at Marycrest also attracted visitors from Nebraska, Missouri, Colorado, Michigan and Virginia.

The Field Day also gave breeders a better chance to become acquainted with the new secretary of the Iowa State Aberdeen-Angus Breeders' Association. He is Bill Killpack of Logan, Iowa. He is a 1946 Animal Husbandry graduate of Iowa State College. Before graduation he garnered some practical experience with the herds of Ravenswood in Virginia and Wilton Farms of Iowa. For the past three years he has been with Gene Denton's White Gates herd in New Jersey. Bill now has a small herd of his own in western Iowa.

Nebraska Field Day

(Continued from page 60)

In recent months another bull was added from the herd of Enoch and Bob Johnson at Galva, Iowa. A smooth, thick fellow with a lot of type he should do the new herd a lot of good.

Following the inspection of the Boy's Town herd the Field Day caravan moved north and east to the farm of Jesse Thurmond. Here a small, but select herd is being built up on rolling land typical of the terrain along the Missouri river.

Among the unusually good cows in the Thurmond herd was one stickout that drew a lot of comment. Her owner mentioned that she was an imported cow, the dam of the top selling bull of the 1950 National Western at Denver. At this point a visitor commented that she was the best imported cow he had ever seen, and the kind one does not see enough of, either in this country or Scotland. So much for Black Blossom of Whitestripes. Visitors also took a good look at the new sire in the Thurmond herd, a son of Eileenmere 487th, a youngster with a lot of promise.

Thunderbird Ranch . . . . . Norbeck, South Dakota

Following is one of Several Yearling Bulls for Sale by Private Treaty from our
SELECTION FROM FAMOUS PEDIGREES

Sire: Prince of Sky Ranch 22d 956522
- Prince Sunbeam 81st 754738
  - Black Prince of Sunbeam 504521
  - Erica Marlene 8th 398328
- Highland Barbara 8th of Ada 697910
  - Dolly's Revolution of Ada 571092
  - Highland Barbara 2d of Ada 461206

Dam: Blackbird of Page 72d 1028065
- Enchanter of DH 24th 870641
  - Enchanter 2d of Bordulac 562204
  - Glen Ellen J. 648222
- Blackbird of Page 49th 547769
  - General of Ada 483257
  - Blackbird Harrison 37th 401357

R. E. WERNER, Owner D. E. LAW, Superintendent

Aberdeen-Angus Visitors Welcome Including Pheasant Season Berkshires

"Beef for the Block" *the Ultimate end of the Beef Business*

Officers 1950:
ZENARD SPAUR, President
PAUL EGGERS, Vice-President
ARCHIE VERNON, Treasurer

Directors:
RANDALL SMITH — CLIFFORD HARVEY
T. D. BANE — GERRIT VAN HAALEN

HERBERT CLINE, Sec'y — BUSSEY, IOWA

MARION COUNTY ANGUS ASSOCIATION
"Leading Angus County" — "Leading Angus State"

Congratulations

To the Marion County 4-H Clubs at the recent Iowa State Fair. The champion Aberdeen-Angus heifer was shown by Marion County. Also the champion 4-H group was shown by Marion County.

Marion County has 85 top herds. Those wishing outstanding individuals, "One or a Carload" should visit Marion County first.

Marion County Aberdeen-Angus Association, Knoxville, Iowa

HERD SIRE:

Baron D. 7th 1038201

Sire: Blackcap Baron 15th of Page
Dam: Editha S.
Our small select herd consists of Blackcaps, Ericas and Blackbirds.
Gerrit & Don Van Haalen — Pella, Iowa

Herd Sire:

Bell Boy D. 13th 971382

Sire: BELL BOY A. 7th
Our Cow Herd consists of Georginas, Maid of Bummers Miss Burgess, Erica, and other families. When in Marion County visit our herd.
RANDALL V. SMITH, — LACONA, IOWA

Herd Sire:

Baron D. 4th 971373

Sire: Blackcap Baron 15th of Page
Dam: Erica Eldeen D. 10th 756915
Our cattle have been received well by the public. We are proud to show our cattle. Come see them.
WALTER SNYDER, — KNOXVILLE, IOWA

Bane's Angus

Herd Sire:

Blackbird Revolution 34th

A grandson of QUINTO of BORDULAC 962244. Our Cow herd consists of 40 head of Cows of the popular families —Barbaras, Elbas and Elsa Ericas, and Blackcaps. . . . Our cattle have gone into many sections of the country and done well. . . . come see them.

T. D. Bane & Son

PLEASANTVILLE, — IOWA

SENIOR HERD SIRES
Blackcap Baron 15th of Page 745102
Bell Boy Blackcap 25th 971364

JUNIOR HERD SIRES
Baron D. 10th 1132459
Barbarian D. D. 1217476

Our herd of more than 70 select females, mostly sired by Bell Boy A. 7th makes it possible for us to have cattle for sale most of the time. Our cattle have done well for the purchasers, many of whom are returning to fill their requirements. We recently sold 6 bulls to a Texas breeder. Visitors are invited to inspect our herd.

DYER and DAVIS
PLEASANTVILLE, — IOWA

Herd Sire:

Envious Elbanor B. Again 660769

Sire—ENVIOUS ELBANOR
Also

A Son of Belmar E.

Our herd will bear inspection of the most critical buyer. . . . Come see them. . . . We have Rosemere Barbaras, McHenry Blackcaps, Miss Burgess, Ericas and others.

Robert Overton, Knoxville, Iowa

Ard-wen Farm

Herd Sire: BLACK BARDOLIER B. 1071964. Our cow herd consists of MAID of BUMMER MISS BURGESS, BLACKCAP, ERICAS, McHENRY BARBARAS and BLACKBIRDS.

Visitors Welcome

Zenard Spaur — TRACEY, IOWA — James Collins

Herd Sires

Prince 246th W. 2d 1100455

and

Prince 246th W. 17th 1100468

The Bulls we selected in the F. W. Whitehead Dispersion Sale . . . You are always welcome at EAGLE ROCK FARM.

•

P. W. Eggers & Sons

Paul, James, Charles
KNOXVILLE, — IOWA

Senior Herd Sires:

Blackbird Lad A. 6th 884446

He is by Barbara Lad of Agincourt

Junior Herd Sire:

Belmar 15th 1050082

A son of our great breeding Bull BELMAR E. . . . Our cattle have been well received by the public at the Marion County and Iowa State Sales. . . . We appreciate the patronage. . . . Come and see us.

Otto & John Emerson

KNOXVILLE, — IOWA

Illustrous Thickset 54th 928071

A son of Illustrous Thickset 52d, bred by C. E. Shawver heads our herd of Barbara, Miss Burgess, Ebba Erica, Blackcaps and other families.

Corwin . . . WHITLATCH BROS. . . . Victor
KNOXVILLE, — IOWA

Senior Herd Sire—BURGMAN 2d 874915, top selling Bull in the 1947 Marion County Sale. Son of Blackcap Baron 15th of Page. . . . Junior Herd Sire—PRINCE LAKEWOOD 54th 1175523, by Prince Lakewood 30th, by Prince Sunbeam 19th.

WALTER SHILLING & SON
BUSSEY, — IOWA

Consistent Consignors to the Marion County Annual Sales. Our cattle have been well absorbed and we appreciate the business.

Our Herd Sire

Prince Pride of Lakewood 846743

He is an own son of PRINCE SUNBEAM 19th, and his dam is a daughter of EILEENMERE 85th. This makes him a grandson of two International Grand Champions. . . . Our Cows are of the correct Type and Breeding.

Banks & Banks

KNOXVILLE, — IOWA

Buena Farm

Erica Ebbadine 3d 1122113

A choice heifer to the National Rancher and Breeder Sale at Omaha.

A September 15th, 1948 ENCHANTRESS TROJAN ERICA by BLACKCAP BARON 15th of PAGE. She will be carrying the service of our outstanding Junior Herd Sire, BARGESS 902420. Type, breeding and quality at its best—a real foundation to build with.

Ray & Herbert Cline

KNOXVILLE, — IOWA

Viewlawn Herds

ESTABLISHED 1903

Aberdeen-Angus Cattle

Bulls Bulls Bulls

Be he breeder, rancher, or farmer who it is that couldn't use a richly bred bull with substance, type, and quality? For nearly a half century we have been producing the kind that work improvement.

You can select ONE OR A TRUCKLOAD as our large herd of 150 breeding cows insures a grand selection at all times. Most of the serviceable aged bulls now for sale are sired by KEDAR BARDOLIER 893773 by Barbarian Grenadier G. R. by Black Bardolier and out of a dam by Bandolier of Anoka.

Other herd sires in service include:

PRINCE SUNBEAM 446th by Prince Sunbeam 100th by Black Prince of Sunbeam, and PRINCE ELGON of ANGUS VALLEY, by Prince Elgon, who in turn is a grandson of Black Prince of Sunbeam.

VISITORS ALWAYS WELCOME

Charles M. Miller, Harmony (Minnesota) R. M. Miller, Mabel

Minnesota Farmer

(Continued from page 62)

extended me many favors. He introduced me to Mr. Hencke of the Agricultural department. In this way I was able to study some of the farming practices, a few of which I will mention.

On the island of Oahu where Honolulu is situated, land is of course very limited, much of it unprocurable, some only by lease, usually thirty years duration, and ordinarily one thousand dollars an acre is asked for the little that is for sale. There are some reasons for this. Much of the land is owned by a few large companies and used for the pineapple and sugar cane production. Some of these corporations like the Bishop Trust Company have definite liabilities to the Hawaiian people and these lands are held in trust for such institutions as the Kamehameha Schools.

The production of grasses on the small

Moana Hotel on Waikiki Beach, Diamond Head in the background.

Reserve Grand Champion Bull

1950 Ohio State Show, Urbana, Ohio

"24th" also won the same award at the 1949 Ohio State Show.

R. L. S. Prince Eric 23d

991142

Sire: PRINCE ERIC of SUNBEAM	Prince Sunbeam 29th	Black Prince of Sunbeam
		Erica Marie of Sunbeam
	Erra Erica 6th of Sunbeam	Revelga
		Erra Erica 3d of Sunbeam
Dam: GEORGINA T. 3d	Applewood Bandolier 66th	Bandolier of Anoka 3d
		Patmore Pride 7th
	Georgina T.	Elbanor Marshall
		Greta of Page

We like to see this bull show and win, but we are more interested in the type and excellent uniformity of his calves—and those of his half brother, R. L. S. Prince Eric 13th. They meet with our most enthusiastic expectations.

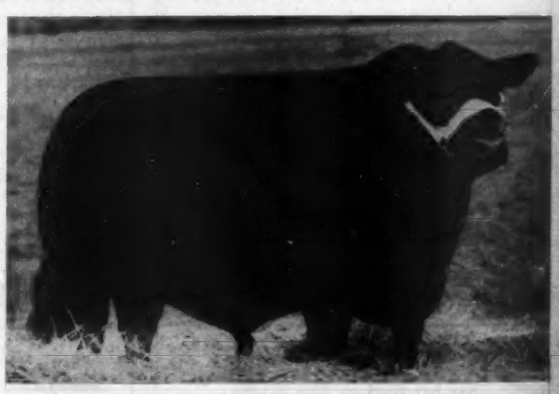

R. L. S. Prince Eric 23d 991142

The Get of R. L. S. Prince Eric 13th

Twelve head won seven seconds, one third and four fourth prizes at Urbana. These two "Prince Eric" bulls are doing a great job for us at Homestead farms and we invite visitors to see them and their calves. Breeding stock available at all times.

R.L.S. PRINCE ERIC 13th 943830

Goodfellow Homestead Farms

GEORGE E. GOODFELLOW & JOHN A. GOODFELLOW

Springfield R.F.D. 6 Ohio

acreage is great. Dr. Hencke stated that if properly handled, an acre will produce between seventy-five and two hundred tons of green napier hay per year. This hay is coarse and fibrous. The milch cows must be fed imported grain. As a result, very few milch cows are raised here but are imported from the mainland, costing from three hundred dollars to four hundred dollars each. These cows must be at the beginning of their best production and then, under intense feeding program lose their milking value in approximately three years. The milk does not seem to be of as good quality as in the midwest and sells for twenty-eight cents per quart!

There are many herds of beef cattle, the bulk of which are located on islands, Maui and Hawaii. The Parker Ranch on Hawaii is second only to the King Ranch in Texas. The Parker Ranch has four hundred thousand acres and grazes around thirty-four thousand cattle. The land varies in fertility from very rich to valueless solid lava. Three hundred miles of pipeline transfer the water from mountainside to where the cattle can drink and also some for irrigation. There is no heat or snow hazard but cactus imported for decorative purposes in the early days has been exceedingly harmful. It is now being irradicated by means of a small parasite.

I met several cattle men, Mr. Carter, manager, and Mr. Penhollow of the Parker Ranch; Messrs. Hinds and Greenwells who have large ranches of their own. They were all fine congenial men who, one could see, spent some time in the saddle, or rougher yet, in jeeps. This island with two mountains over fourteen thousand feet was the most interesting to me. For farmers or ranchers this island with its rugged and ex-

Van Wert County *Aberdeen-Angus Breeders' Ass'n*

Sixth Annual Show and Sale

—of—

40 Breeding Cattle
35 Feeder Steer Calves

October 21st

At the Van Wert County Ohio Fairgrounds

Extra ! Extra !

One feeder Steer calf will be given as a door prize to the 4-H club or F.F.A. member who holds the lucky number.

For Catalogs write:
GENE VOGT, Secretary, VAN WERT, OHIO

Van Wert County Aberdeen-Angus Breeders' Association

Judge: J. B. McCORKLE **Auctioneer: PAUL GOOD**

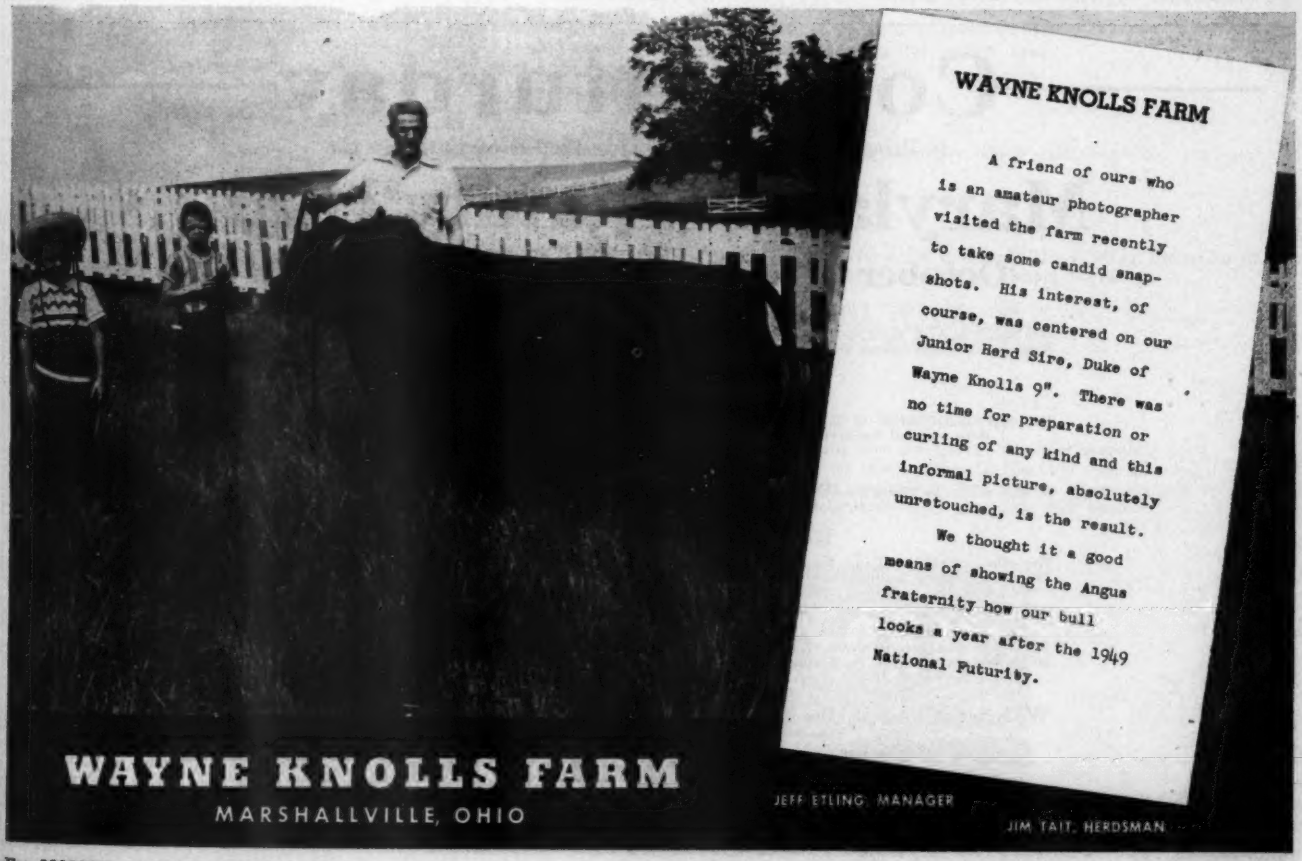

pansive beauty and variable climate is worth a visit. Fishing is good here and Kona Inn restful. Cattle are occasionally loaded in the old way, by driving them into the water, lassoing and tying them to small boats, then pulling them alongside and hoisting aboard the ship.

On Maui the big ranch is owned by the Baldwins. When I asked why a chute was not used in branding and dehorning, I was informed that this would take the fun out of the cattle business. A cowboy without a rope would be as unromantic as a hula girl without a grass skirt. (Help! Maybe that isn't just what I mean, Dick.) I found two of the most sensible ranchers on this island. They were ANGUS men. There was Tom Liggett, manager of the Grove ranch at Paia and Lloyd Ostrander at Hana. By the way, they both wanted to subscribe to the Journal.

The cattle in general could stand improvement in quality. There seemed to me to be too much height which, I believe, tends to later maturization. For this reason I think Angus are well adapted to the islands, where grass is relatively scarce and meat demands high. One sees many cattle men in the Islands. In my short visit of two months I met at least thirty American ranchers. Possibly the most interesting was Virginia Shutt of Tulsa, Oklahoma who kicked her shoe at me across the lobby of the Moana Hotel. Every person has some fault and Virginia's is her choice in type of cattle.

Waikiki Beach is associated with the Hawaiian Islands as Broadway is to New York. To most visitors it should look like a cross between Coney Island and Miami Beach. As a consequence they are often disappointed. The charm of the beach is not its magnitude, for it is only about a mile long, but lies in its versatility and beauty. This beach has Diamond Head, the most famous island mountain, as a backdrop. The rainfall on the beach is only about nine inches a year while as the upper end of Manoa Valley, which runs up in between the mountains, the rainfall increases to 160 inches per year.

To really appreciate the beach one must go for an outrigger canoe or surfboard ride. The surf on this beach is ideal for both and one can ride these waves at speeds up to thirty-five miles per hour. The outrigger canoes hold up to ten people and are paddled out about a mile. Here lies a coral reef which starts the water breaking properly toward the shore. One waits here until the experienced eye of the native tells you to paddle. Then suddenly a wave breaks slightly back of you and you ride the down slope in a shower of foam toward the beach. Riding a surf board is a similar procedure except that you use a board manipulated somewhat as a ski. This is one of the most difficult and dangerous of sports as the boards weigh around sixty pounds and when one falls off one must stay under the water as long as possible to reduce chances of having the board hit you. All day long one sees the beach boys riding these boards.

One of the old customs of the Islands is feasts, called luaus and houkelaus. A great net is set out in a bay, it may be a half mile long with lines of that length stretching to shore where everyone, including guests help pull in the net.

On the beach is the fabulous Royal Hawaiian Hotel—undoubtedly one of the finest in the world with a cuisine that has no peer. The exclusive Outrigger Club lies next, between the Royal Hawaiian and the Moana Hotel which I have already mentioned. There are a few other hotels and apartments, all of them good, and, we felt, very reasonable when one speaks of such resorts on the mainland. One can get apartments near the beach from eighty-five dollars per month on up to eighty dollars per day at the Royal.

The people of the islands are a great mixture. The pure Hawaiian is an honest, generous, kindly and well built race. Before the missionaries, the people were carefree and spent a minimum of time with fishing and picking of fruit to eat so that they could play all day in the water. One cannot help but think when one sees so few of those who are left riding their surf boards, what a shame that our civilization had to spoil even the happiness of this little paradise. Some types of Christianity make one conscious of sin rather than goodness. The missionaries not only took the land but brought in Portugese, Chinese, Philippinos and Japanese workers, until now the Hawaiian is almost extinct due to sickness, venereal disease and cross breeding. The Chinese-Hawaiian girls are beautiful and the oriental touch to the islands does not detract so far as tourists are concerned.

One of the old customs of the islands is

Cold Saturday

Is Proud to Offer the Following Well-Bred Cattle in the

Maryland "Quality" Sale

October 21, 1950, Frederick, Maryland

BLACKCAP BESSIE C. S. 2d 1144699

Her Sire: BLACK BARDOLIER of WHITE GATES 3d, show son of Black Bardolier. Her dam by Prince Sunbeam 28th by Black Prince of Sunbeam. Sells bred to Prince Burgess C. S. who stood second at both the 1949 and 1950 Futurity Shows.

GEORGINA C. S. 1143959

Her Sire: BARBARIC C. S., son of Ravenswood Pride Eric and Anoka Barbara 2d, one of the greatest show cows of the breed. Her dam by Burgess 29th. Also sells bred to Prince Burgess C. S.

GEORGINA C. S. 3d 1248731

A full sister to Georgina C. S. (above). This is one of our top heifers and should be an attraction. She is stylish and breedy and has a beautiful head. Sells open.

BARBARIC'S PRIDE C. S. 1143961

Her Sire: BARBARIC C. S., one of the best sons of Ravenswood Pride Eric. Her dam, by Jock of Wheatland out of a good producing Rosemere Pride cow—also sells bred to Prince Burgess C. S., our deep bodied, short-legged, good-headed Junior Herd Sire.

LADY IN BLUE 1209498

Her Sire: The International first prize winner, Ravenswood Pride Eric. Her dam, a Hartley Blue Lady by Anoka's Repeater C. S. Heckmere's Highlands great herd sire by Jock of Wheatland, and out of Anoka Barbara 2d. Sells open.

Watch Our Ad in the Next JOURNAL for an Interesting Announcement

Finksburg, Maryland

MR. & MRS. H. H. HACKNEY, Owners
Tel. . . Reisterstown, Maryland 636

PETER McIVER, Herdsman
Tel. . . Reisterstown, Maryland 1074J

These Two Members of Our 1949-1950 Show Herd

Bandolier Blackcap 40th T. G.

Bandolier Blackberry T. G.

Are Both Consigned to the

Maryland "Quality" Sale

Saturday, October 21st, 1950, Frederick, Maryland

We would like to reserve the right to show them this fall.

Both are daughters of Bandolier of Anoka 40th—that means a great deal from where we're standing—because we couldn't ask for a better job of siring top cattle than "Bandolier 40th" has done at Timber Grove.

Bandolier Blackcap 40th T. G.

"BLACKCAP 40th" is out of a daughter of Ravenswood Pride Eric. She is exceptionally compact, thick and deep—her legs are short and she has plenty of bone.

Bandolier Blackberry T. G.

"BLACKBERRY is out of a top daughter of Blackbird Bandolier of Anoka 19th from the John H. Small, III, Rolling Ridge Farm herd. She comes from the Tolan Blackberries and is especially thick fleshed, smooth and short legged.

These heifers are not from the so called "Popular" families but we think they will be popular with those who see them sale day. The Blackcaps and Blackbirds have produced many of the winners at the major shows in the past and will probably continue to do so in the future.

Royal Bandolier of Dee-L-Vee

Unfortunately became crippled several months ago, and we planned to keep all of his best daughters for the breeding herd. He is almost back to normal now and we are consigning an Eline by him to help bring up the number in the sale consignment. She has been running with a group of replacement heifers and was not brought in quickly enough to get her in shape to sell to advantage. We'll probably rather have her than the price she brings but she'll do well wherever she goes.

feasts, which are called luaus and houkelaus. Fishing is the purpose of a houkelau. A great net is set out in a bay. It may be a half mile long with lines of that length stretching to shore where everyone, including guests help pull in the net. The catch is often enormous and reckoned in baskets of fish. While the fish is fresh it is often eaten raw. Lomi-lomi salmon is one of their best dishes. Anyone who can eat a raw oyster should have no trouble as fish is certainly much cleaner and not so dangerous as eating raw vegetables. We attended a houkelau which was given by Samoans. There were six roast pigs. A pit first had to be dug in which hot stones were placed, then the pigs wrapped in ti leaves and covered with ground. When these were taken out the meat was tender and well flavored. Poi, a product of the taro root, was served and cocoanut pudding with fruit. This was the banquet or luau. After the luau the Samoans put on a dance. This is more vigorous than the hula. Each of the contestants has a large, sharp knife two feet long. These are constantly in motion in great arcs. The point seems to be to get as close to a person's head as possible without guillotining. It is the most bloodcurdling dance one can imagine and made the fuzz on my bald pate stand on end.

Harold P. Groven "The Minnesota Farmer" with hat in hand; Otto Younge, Federal Agronomist; Mrs. Younge and Mrs. Groven.

Thru mutual acquaintances we met Admiral and Mrs. Cowdrey, two very genuine people. Admiral "Slim" is in charge of Pearl Harbor and thru him and his wife, Rosita, we were able to meet many of the outstanding navy and army personnel. When the Admiral's car came to call for the Minnesota Farmer—he really felt like **somebody.** I still think of it while I am cleaning out the barn. We attended such affairs as the reception for the Assistant-Secretary of the Navy, the banquet for the joint Chiefs of Staff, at which, besides the four top ranking heads, I counted nine Admirals and many Generals. At one of these affairs I mentioned to General Watson of the Marines that I was the inventor of Spam. This almost landed me in the brig and it was only on my promise that I would think more about producing Angus steaks, that I again gained their good will. One gets a little bitter when one knows how little pay the men get for carrying so much responsibility, especially if one goes to Washington and sees so many washed out business men and so many hangers on just dashing around to parties and spending the country's production.

It was also thru the Cowdrey's that we met the President of the Philippines and the Philippine Counsel General. The latter could say more by just listening than any man I ever met. We also met Shirley Temple and her parents. She was not the movie type but seemed to be a pleasant wholesome and gracious American girl. Her parents brought this out by appearing like the neighbors around the corner.

One cannot leave those islands without regret. As the ship warps away and the

Visit Beautiful Spring River Farm

BURR OAK, MICHIGAN

We are interested in buying 5 more fine quality Heifers 12 to 18 months old. . . . Four New BEAUTIFUL Bulls will soon be available . . . .7 Miles East of Sturgis on H.W. 112.

C. J. Geimer 161F23 Burr Oak

Our Herd Sires:

EVERGREEN BARDOLIER 5th 973287—a grandson of Black Bardolier and a full brother to the Grand Champion Bull at the 1947 Ohio State Fair.

PINE'S BARDOLIER 927720—another good grandson of Black Bardolier, out of an Elleenmere Cow. His first calf was Grand Champion Bull at the 1949 Southeastern World's Fair at Atlanta.

We have cattle for sale, either by or bred to these Bulls, and we cordially invite your inspection.

For Particulars, Write

GEORGE MIDDEN & SONS

CYNTHIANA, KENTUCKY

Now *is the* Time

To think about your GRAZING problems of NEXT YEAR! Good year around pastures can save you dollars in Angus production costs! This month, instead of writing about the AIRDRIE ANGUS HERD we want to offer you high quality certified Blue Tag.

Kentucky 31 Fescue Seed

Often called Kentucky's "WONDER GRASS" because of its rapid growth, adaptability, and year around grazing qualities. Our fields are sprayed with 2-4D and properly fertilized to produce quality, weed-free seed of high germination. The seed fields are inspected by Kentucky Seed Improvement Association representatives. Samples are taken by them and the bags sealed awaiting the official analysis and tags from the University of Kentucky laboratories.

CERTIFIED SEED is your insurance of HIGH QUALITY

For free seeding instructions and prices write to:

COL. ARTHUR Y. LLOYD

Airdrie Farm

SPRING STATION, KENTUCKY

Hill Crest Farms

Offering Choice Yearling Bulls

Sons and Brothers of Bulls that have been Grand Champions at several State and Regional Fairs. These Bulls are ready for service. Also BRED and OPEN HEIFERS closely related to the cattle that have been winning for us at various shows.

All sale cattle reasonably priced.

J. H. QUISENBERRY & SONS

WINCHESTER, KENTUCKY

The S. S. Lurline, a floating Miami Beach hotel, catering to the tourists.

band plays "Farewell to Thee", A loha Oe, the lump in your throat becomes as hard to swallow as a pineapple. Soon all one sees is Kokohead in the haze and those mystic little dots on an awfully big ocean fade into just a beautiful memory.

Well, Dick, be sure to greet Fred. We were sorry to hear that he was ill. They don't keep those old rugged boys down long. Tell him to hold himself down to two men's work and he will be O. K.

A loha,
The Minnesota Farmer.

Another Great Futurity

(Continued from page 54)

to the Illinois herd on its son of Eva's Bandolier Lad. It was a close decision for the Kansas bull, Ever Prince 13th of Sunflower is a burly, rugged fellow with a lot of outcome. Third went to C. V. Whitney Farms on a son of the champion Envious Blackcap B. 6th, while Sunbeam Farms had a Prince Sunbeam 29th youngster in fourth money.

In the senior bull calf class thirty-eight prospective herd sires were led out. And it was this class that uncovered the junior champion of the show—Black Peer of West Woodlawn from the Tim Pierce string. Another good one sired by Black Woodlawn 11th this bully youngster had his competition from a very impressive fellow from the Tolan herd, a son of Eileenmere 1068th. Standing near the top were sons of Great Oaks Blackmar 8th, Whitney Bandolier 5th, Hideaway Envious Eric and Prince Peer of Angus Valley, representing, respectively, Great Oaks of Michigan, C. V. Whitney Farms, El-Jon Farms and Paul Dennis of Ohio.

The C. V. Whitney herd drew a first in the junior calf class with another good one by Whitney Bandolier 13th, while Ames Plantation of Tennessee had a Prince Envious of Bates son in the red ribbon spot.

The second night attracted a large audience to watch the female show, which included several well known campaigners. The first blue went to West Woodlawn on Evergreen 6th of West Woodlawn, who went on to the senior and grand championship Saturday morning. But the Friday night competition in class was far from a pushover. For there was Pridemere T. 119th, a Tolan daughter of the champion Eileenmere 500th; Springhaven Farms of Indiana with a Blackcap Effie daughter of Prince Sunbeam 156th; and Greenbrier with a good daughter of Greenbrier Envious 5th, to list some of the heifers in the summer senior yearling class.

Another 1949 Futurity winner scored a repeat victory—Evergreen 4th of Globe Hill, from Fuerst Farms of New York. This daughter by Royal Bandolier of Glenn Ross

Black Grenadier 400th 882802
Black Grenadier 500th 1011444

OUR ABERDEEN-ANGUS HERD SIRES

These Bulls are outstanding sons of BLACK GRENADIER 2d 588009, our great Herd Sire until his recent death, and grandsons of the nationally known BLACK BARDOLIER 480883. The calves these bulls have sired are most promising.

YOU ARE ALWAYS WELCOME.

Wickwire Farm, Jackson, Michigan

J. STERLING WICKWIRE — FRANK LITTLE, Manager

We are Consigning to . . .

The Maryland Aberdeen-Angus Breeders

Show and Sale

Saturday, October 21st, 1950, at Frederick, Maryland

We are consigning three females from our show herd and wish to reserve the right to show them the rest of the season.

A Senior Yearling

Elba Erica 3d of Mt. Prospect

Calved September 28, 1948

Sire: Eileen Epponian of Le Baron
Dam by: Oldfields Pride Eric 15th
Family: Elba Erica

This is a thick, deep bodied, good headed, female with lots of type.

A Junior Yearling

Jr. Reverie's Banderica 1141443

Calved January 21, 1949.

Sire: Burgess Bandolier of Anoka 8th.
Dam by: Burgess Pride of S. & S.
Family: Eisa Trojan Erica.

She is extremely low-set, thick, short-necked, deep-bodied and good headed.

A Summer Yearling

Georgina of Kent 1163863

Calved May 29, 1949.

Sire: Prince G. of Sunbeam.
Dam by: Eric Barmar.
Family Ballindalloch Georgina.

This little lady has been undefeated in class at the earlier shows. She is low-set, thick, good headed, deep-bodied and the type that will make a wonderful brood cow.

The breeding dates and service sires for all these females will be announced sale day.

Mt. Prospect Farms

MR. & MRS. WILLIAM C. HANSON — GAITHERSBURG, MARYLAND

Here's **Bardolier Breeding** *at its Best!*

Our New Junior Herd Sire

Blackbird Bardolier G. R. 14th

1150478

(Owned jointly with A. Y. Lloyd, Spring Station, Kentucky)

Sire: QUEEN'S GRENADIER G. R. 625624	Black Bardolier 480883	Bandolier of Anoka 462299	Blackbird Bandolier of Page
			Barbara McHenry of Anoka
		Black Bardella 460791	Bardel Martin 2d
			Blackbird Quality Lot
	Queen of Grand River 2d 540787	Keep's Bandolier 499734	Bandolier of Anoka
			Keepsake of Wildwood
		Queen 23d of Hill Crest 475832	Echo of Hill Crest
			Winchester Girl
Dam: BLACK BARDELLA 2d 490760	Bandolier of Anoka 462299	Blackbird Bandolier of Page 414212	Glencarnock Revolution
			Blackbird Harrison 6th
		Barbara McHenry of Anoka 462298	Queenmere 32d
			Barbara McHenry 52d
	Black Bardella 460791	Bardell Martin 2d 423834	Bardell
			Blackcap McHenry 404th
		Blackbird Quality Lot 429029	Quality Marshall
			Blackbird Lot 4th

This full brother to the $25,000.00 BLACKBIRD BARDOLIER G. R. has been added to intensify the BARDOLIER-BANDOLIER strain of breeding in our herd. Note the pedigree!

Our Thanks and Best Wishes

To the contending bidders and the following buyers of our cattle in the Southeastern Regional Sale and the Kentucky State Sale: Mr. J. L. Lyle, Dogwood Farm, Jefferson, Georgia; Mr. C. E. Williams, Sturdy Oak Farm, Griffin, Georgia; Dixie Stock Farm, Lancaster, Kentucky; Mr. E. D. Axton, Woodacres Farm, Goshen, Kentucky.

VISITORS WELCOME ANY TIME

Glen Airy Farm

W. D. (Bill) FISHBACK **VERSAILLES, KENTUCKY**

Birdeye *Angus Farms*

First Annual Production Sale

March 1st, 1951

at the farm

Featuring the **Get** *and* **Service** *of*

Great Herd Bulls

Make your plans now for this outstanding event. See future editions of your Aberdeen-Angus Journal for further details.

Birdeye Angus Farms

BIRDEYE, **ARKANSAS**

5th won over twenty-nine other senior yearlings. Second place in this strong class went to the Tolans on an Elluna daughter of the champion Eileenmere 500th, while the champion Eileenmere 1032d had a daughter in third place for Ankony Farms of New York. Because of the size of the senior yearling class it was necessary to send some heifers back to the barn, and among those getting the first cut were several that would have looked good in less rugged state fair competition.

Blackcap Tolan 186th, by Eileenmere 1000th, had the edge in the junior yearling class and gave the Illinois herd its second blue ribbon of the show. Angus Valley of Oklahoma placed a Prince Sunbeam 105th daughter in second money, while the Bradleys of Illinois were third. Their heifer was by Bradolier.

The summer yearling class of thirty-nine was a great one to watch, and again it was necessary to make a first cut to get a workable group for the judges. Mahrapo Farms of New Jersey was the winner with Mahrapo's Bardolier Edna, by Bardolier of Anoko. This very good heifer is now owned by Elysian Farms of Virginia. Rally Farms of New York and Greenbrier of West Virginia were the competition with daughters, respectively, of Oldfields Pride Eric and Greenbrier Envious 5th.

Still another herd moved into the select winners circle in the senior heifer class. This class of forty-seven was topped by Shadow Isle Farm of New Jersey with Blackcap Empress of Shadow Isle, a very good daughter of Prince Eric of Sunbeam. Second money went to the Quisenberrys of Kentucky with a daughter of Queen's Hill Crest Stamp. El-Jon of Iowa had a Raona's Bardolier 3d heifer in third position.

The third Tolan win of the show was on junior heifer calves. This time it was a Pride daughter of Eva's Bandolier Lad who took the blue. Shadow Isle was a strong second with their Beulah daughter of Prince Barbarian of Sunbeam.

After two nights of judging the Saturday championships finally brought the cattle out in the daylight—and the class winners still looked the part.

Senior bull championship was between El-Jon of Iowa with Elban Bardolier 3d and Penney & James of Missouri with their son of Eileenmere 999th. Both bulls had masculinity and style to spare, modern type and thickness. The nod finally went to the older bull on better balance and trimness.

The show for the junior purple was most interesting, for it brought out a great set of potential herd headers. And they will be prominent in the show ring for several seasons to come. Winner was the senior bull calf, Black Peer of West Woodlawn, by Black Woodlawn 11th, a son of Eileenmere 487th. He is a calf with a lot of style and flash, combined with thick fleshing and good bone. The Tolan summer yearling winner, Bandoliermere 56th, by Eva's Bandolier Lad, was made reserve junior champion.

The go for the grand championship was soon decided in favor of the John and Elliott Brown summer senior yearling, Elban Bardolier 3d. His advantage of age and development, combined with his style and thickness, proved too much for the good junior champion.

Two seasoned campaigners came out for the senior championship of the female show—Evergreen 6th of West Woodlawn, from the Tim and Fern Pierce string, and Evergreen 4th of Globe Hill, shown by Myron Fuerst of New York. It took considerable viewing, walking and comparison of individual points to decide the championship in favor of the West Woodlawn heifer, now the property of Elysian Farms.

Springwood Farms

Our Last Chance to Invite You to Attend

Springwood Farms Dispersion Sale

Saturday, September 23, 1950

and

OUR GET-TOGETHER AT THE SHAWNEE HOTEL
Friday, September 22, 1950

125 Lots

2 Great Herd Bulls

Outstanding Females -- All Top Tribes

Springwood Farms,
L. C. Aleshire, Owner
P. O. Box 416,
Springfield, Ohio

WRITE, TELEPHONE, OR WIRE FOR A CATALOG.

"The Herd That Is Being Heard From"
REGISTERED ANGUS CATTLE

Springwood Farms

L. C. Aleshire

P. O. Box 416

Springfield, Ohio

Eileenmere 2631st

Calved October 31, 1944.

Owned by Keefauver Bros., Jonesboro, Tennessee.

Eileenmere 487th 668743	Eileenmere 85th 470007	Eileenmere 32d 428072	Eileenmere 15th
			Blackbird Girl 7th
		Enchantrene 364519	Shady Brook Elwood
			Elmland E. A. 7th
	Pauline T. 6th 523013	Eileenmere 32d 428072	Eileenmere 15th
			Blackbird Girl 7th
		Pauline T. 4th 363531	Eileenmere 4th
			Pauline T. 3d
Pridemere T. 46th 722437	Eileenmere 85th 470007	Eileenmere 32d 428072	Eileenmere 15th
			Blackbird Girl 7th
		Enchantrene 364519	Shady Brook Elwood
			Elmland E. A. 7th
	Pridemere T. 6th 470011	Eileenmere 32d 428072	Eileenmere 15th
			Blackbird Girl 7th
		Pride of Rosemere 157th 414186	Queenmere 22d
			Pride C. B. 3d

One of the top breeding Sons of the "Miracle Bull", EILEENMERE 487th.

We have several outstanding Sons of "2631st", who are Herd Bull prospects, For Sale.

We would be happy to show you these Bulls and our herd. Next month we will feature one of our Junior Herd Sires.

The championship of the junior division went to J. Garrett Tolan Farms on the junior yearling, Blackcap Tolan 186th, by Eileenmere 1000th. The reserve junior purple went to Shadow Isle on the senior heifer calf winner, Blackcap Empress of Shadow Isle.

Again the advantage of age and maturity swung the decision to the older animal in the grand championship female showing. Evergreen 6th of West Woodlanw, by Black Woodlawn 11th, is one of the good females of the breed. She was ready, and was given a masterful presentation all through the show by Tim Pierce. However, the junior champion needs no apologies. All she lacks is age, and she will be heard from in the 1950 and 1951 shows.

As already mentioned the supreme championship of the 1950 Futurity went to John and Elliott Brown on their grand champion bull, Elban Bardolier 3d. The battle between the two grand champions for the supreme honor brought together two as good representatives of the breed as one will see in a long time.

The sale Saturday afternoon in the Keeneland sale ring should be a lesson to Aberdeen-Angus breeders looking for a market for their good ones. For here is a natural market for tops, with the buyers on hand ready to take home the best. The small offering met with good demand, with the tops of the sale at $5,000.00 and $3,400.00, late entries from the Bradley herd of Illinois.

At the banquet Saturday evening one of the big items of business was the passing out of the premium checks for the world's richest Aberdeen-Angus stake. Checks of $1,000.00 or more were common.

Then the meeting caught on fire with the

Another Homeplace Bull *to Head Herd*

Homeplace Eileenmere 96th

EILEENMERE 487th 668743	Eileenmere 85th 470007	Eileenmere 32d 428072	Eileenmere 15th
			Blackbird Girl 7th
		Enchantrene 364519	Shady Brook Elwood
			Elmland Erica A. 7th
	Pauline T. 6th 523013	Eileenmere 32d 428072	Eileenmere 15th
			Blackbird Girl 7th
		Pauline T. 4th 363531	Eileenmere 4th
			Pauline T. 3d
SUNFLOWER'S BLACK GIRL 4th 843943	Revolution's Black Prince 3d 675571	Black Prince 2d of Sunbeam 507380	Black Peer of St. Albans
			Pride 28th of Sunbeam
		Revolution's Black Girl 4th 566171	Revolution 139th
			Denton's Black Girl 3d
	Revolution's Black Girl 7th 629132	Black Prince 2d of Sunbeam 507380	Black Peer of St. Albans
			Pride 28th of Sunbeam
		Revolution's Black Girl 489809	Elite Revolution 3d
			Denton's Black Girl

Thanks

Goes to Mr. and Mrs. J. B. Reneau, Jr., Munday, Texas for the purchase of EILEENMERE 96th. The "96th" is a real individual, carrying lots of thickness and smoothness. Mr. Reneau also took along three good foundation, mated, females.

Our very best wishes go to Mr. and Mrs. Reneau for this purchase.

VISITORS WELCOME

Penney & James, *Owners*

HARL JACKSON, Herdsman — ORIN L. JAMES, Manager — EARL MINEAR, Assistant Herdsman

Our First Consignment to the

Virginia "Spotlight" Show and Sale

Features These Two Show Heifers

Elysian's Blackcap Lady 1237184

Calved August 17, 1949

Ellerslie Prince 17th 1030868	Prince Sunbeam 244th 846861	Black Prince of Sunbeam	Black Peer of St. Albans
			Pride 17th of Sunbeam
		Barbara McHenry 76th	Ex Marshall 3d
			Barbara McHenry 47th
	Miss Barbara B. 105th 870306	Burgess 29th	Burgess 23d
			Miss Burgess 58th
		Barbara 4th of Page	Blackcap Glenn 4th
			Barbara McHenry 40th
Amandale's Blackcap Lady 1027015	Wintonian 5th 567767	Enfileen's Bandolier 2d 510436	Blackbird Bandolier of Page
			Enfileen of Northlane 2d
		Queen of Rosemere 244th 486591	Eileenmere 61st
			Queen of Rosemere 114th
	Fair Meadow's Blackcap Lady 2d 881226	Ravenswood Pride Eric 6th 642506	Ames Plantation Pride's E.
			Briarcliff Karama 4th
		Fair Meadows Blackcap Lady 742003	Ames Plantation Pride's E.
			Canterbury Blackcap 17th

Her dam is one of the greatest females in our herd and is a Paternal sister to C. V. Whitney's famous "Burned Back" bull.

Elysian's Pride 1237186

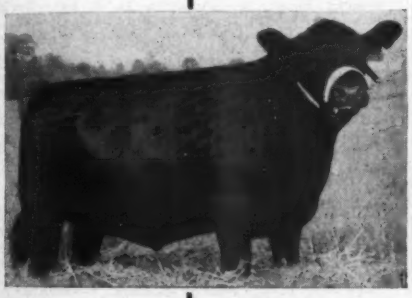

Calved September 13, 1949

Ellerslie Prince 17th 1030868	Prince Sunbeam 244th 846861	Black Prince of Sunbeam	Black Peer of St. Albans
			Pride 17th of Sunbeam
		Barbara McHenry 76th	Ex Marshall 3d
			Barbara McHenry 47th
	Miss Barbara B. 105th 870306	Burgess 29th	Burgess 23d
			Miss Burgess 58th
		Barbara 4th of Page	Blackcap Glenn 4th
			Barbara McHenry 40th
Blakeford G. R. Pride 922486	Queen's Grenadier G. R. 625624	Black Bardolier 480883	Bandolier of Anoka
			Black Bardella
		Queen of Grand River 2d 540787	Keep's Bandolier
			Queen 23d of Hillcrest
	Blakeford Major's Girlie 702020	Blakeford Black Major 550488	Andelot Black Major
			Andelot Barbara 6th
		Black Girl of Red Gate 582284	Rock Revolution
			Plantation Glenrose

This calf is strictly a Golden Cross Heifer and a great senior calf show prospect.

These are the two best females of our 1949 calf crop, and will be eligible for the 1951 All-American Futurity. They are the kind we would rather buy than sell.

See them at the farm, if possible, and be sure to check them carefully on sale day.

The farm is located about 35 miles out of Washington D. C.

VISITORS WELCOME

Elysian Farms Haymarket, Virginia

MR. and MRS. MILTON R. WESTCOTT, Owners · **Farm near Haymarket, Virginia** **MAX TAPPERO, Herdsman**

OTTAWA POST HOLE DIGGER

There is no other like it!

The digger you have been waiting for. Quick hitch to any tractor with power take-off. Fastest power auger return. Heavy hi-speed two flight auger. Safety clutch prevents damage, eliminates shear pins. Strictly one-man machine. Trench digging attachment. Write for digger facts, new low prices.

Patents Pending

OTTAWA MFG. CO., 5-175 Elm St., Ottawa, Kan.

Sturdy Oak Farms

We have 50 calves on the ground from our Line Bred BARDOLIER Bull and they are worthy of your inspection.

Sturdy Oak Farms

Rt. C

GRIFFIN, GEORGIA

C. E. WILLIAMS, Owner — DALLAS BERGER, Herdsman

plans for the 1951 Futurity. The enthusiasm shown was "just like a revival meeting", as one breeder expressed it. Jay P. Walker of Angus Valley Farms, Tulsa, Oklahoma, was named chairman of the Futurity Board. Three new breeder-directors were added—Kenneth Litton of Highland Farm, Round Hill, Virginia; Elliott Brown of El-Jon Farms, Rose Hill, Iowa; and Dale Fletcher of Bethel Farm, Pine Plains, New York.

It was announced that the American Aberdeen-Angus Breeders' Association would back the show as one of the National shows of the breed, offering an additional $5,000 in premiums. With the permanent site of the show at Lexington an additional $6,000 is available from the Commonwealth of Kentucky. A permanent secretary and assistant were hired in the persons of Mr. and Mrs. "Bill" McSpadden of Chilhowie, Virginia. Bill for several years has been the southeastern fieldman for the National Association, while Clara Lee McSpadden is well known to many in the fraternity through her former association with the National Association office in Chicago.

The way it all shapes up the Futurity is destined to become the No. 1 show of the breed, especially through its emphasis on younger cattle. It has been gathering strength and prestige each year for the last three years and is now ready to take off.

The detailed show report follows:

THE SHOW:

EXHIBITORS: Airdrie Farm, Spring Station, Kentucky; Ames Plantation, Grand Junction, Tennessee; Angus Valley Farms, Tulsa, Oklahoma; Ankony Farm, Rhinebeck, New York; Bethel Farm, Inc., Pine Plains, New York; F. M. Bradley & Sons, Avon, Illinois; Brays Island Plantation, Yemassee, South Carolina; Calcutta Farms, E. Liverpool, Ohio; Cold Saturday Farm, Finksburg, Maryland; Randalph Cotton, Versailles, Kentucky; Dal'bairn Herd, Pine Plains, New York; Den-Mor Farms, Wilmington, Ohio; "Devil Knows" Angus Farm, Pressmen's Home, Tennessee; Floyd Dievert, Danville, Kentucky; Dixie Stock Farms, Lancaster, Kentucky; Downsbragh Farm, Far Hills, New Jersey; Mr. and Mrs. B. A. Dye, Princeton, Illinois; El-Jon Farms, Rose Hill, Iowa; E. Denslow Eversole, Basil, Ohio; French Broad Farms, Bowling Green, Kentucky; Fuerst Stock Farm, Pine Plains, New York; Glen Airy Farm, Versailles, Kentucky; Glenangus Farm, Bel Air, Maryland; Grand River Stock Farm, Webberville, Michigan; Great Oaks Stock Farm, Rochester, Michigan; Green Valley Farms, Liberty, Missouri; Greenbrier Stock Farms, Lewisburg, West Virginia; Jesse Hagler & Sons, Bloomington, Ohio; Leslie T. Hamilton, Macomb, Illinois; L. C. Innis Farms, Milroy, Indiana; Keefauver Bros., Jonesboro, Tennessee; Kinloch Farm, Supply, Virginia; Mahrape Farms, Mahwah, New Jersey; Meier Angus Farms, Jackson, Missouri; Mole's Hill Farm, Sharon, Connecticut; Alan McGregor & Son, Worton, Maryland; J. C. McLean, Quincy, Illinois; Ohio State University, Columbus, Ohio; Old Elkton Farm, Forest, Virginia; Penney & James, Hamilton, Missouri; Monroe Pyles, Greenville, Ohio; J. H. Quisenberry & Sons, Winchester, Kentucky; Rally Farms, Millbrook, New York; Raona Farms, Williamston, Michigan; Red Gate Farm, Millwood, Virginia; Runacres Farm, Madison, Connecticut; Rundles' Angus Farm, El Paso, Illinois; Shadow Isle Farm, Red Bank, New Jersey; W. T. Shaw, Columbus, Ohio; Simon Angus Farm, Madison, Kansas; H. W. Smith & Sons, Fonthill, Kentucky; A. H. Spitzer, Jr., Pleasant Plains, Illinois; Springhaven Farms, Evansville, Indiana; Steveway Farms, Nashville, Tennessee; Stone Hill Farm, Freehold, Virginia; Sunbeam Farms, Miami, Oklahoma; Sunflower Farms, Everest, Kansas; Herbert L. Thomas, Fayetteville, Arkansas; J. Garrett Tolan Farms, Pleasant Plains, Illinois; Vaughn Bros., Albion, Michigan; Warner Grove Farms, Greenville, Ohio; Wayne Knolls Farm, Marshallville, Ohio; West Woodlawn Farms, Creston, Illinois; Whitetail Farms, Sharon, Connecticut; C. V. Whitney Farms, Lexington, Kentucky; Wil-Son-Co Farms, Detroit, Michigan; Witham Farms, Romeo, Michigan; Woodbarr Farms, Rockford, Illinois; H. C. Yelton, Hot Springs, Arkansas.

Judges: DR. A. E. DARLOW, Stillwater, Oklahoma; DEAN H. H. KILDEE, Ames, Iowa; CHAS. J. DONAHOE, Sybertsville, Pennsylvania

BULLS:

Summer Senior Yearlings, (8 shown): 1—Elbar Bardolier 3d, El-Jon Farms; 2—Prince Burgess C. S., Cold Saturday Farm; 3—Eileenmere B. D. 11th, Mr. and Mrs. B. A. Dye; 4—Bandoliermere 43d, J. Garrett Tolan Farms; 5—Ankonian Prince Eric, Ankony Farm; 6—Eileenmere B. D. 9th, Mr. and Mrs. B. A. Dye; 7—Prince Burgess C. S. 3d, Cold Saturday Farm; 8—Envious Blackcap of RK 2224, Steveway Farms.

Senior Yearlings, (11 shown): 1—Homeplace Eileenmere 999th-35th, Penney & James; 2—Prince Burgess of RK, Herbert L. Thomas; 3—Majestic Enchanter O. E., Old Elkton Farm; 4—Prince of SHF, Springhaven Farms; 5—Great Oaks Bardolier, Great Oaks Stock Farm; 6—Erin Mercury of F. B., French Broad Farms; 7—Black Burgess Eric H., Ohio State University; 8—Hill Crest Stamp 6th, J. H. Quisenberry & Sons; 9—Bar Bandolier W. G., Warner Grove Farms; 10—Black Bardolier G. R. 4th, Grand River Stock Farm; 11—Eileenmere C. R. 50th, Rundles' Angus Farms.

Junior Yearlings, (14 shown): 1—Black Pete 134th of A. V., Greenbrier Stock Farm; 2—Whitney Bandolier 1300th, Glenangus Farm; 3—Eileenmere 1500th W. G. 6th, Warner Grove Farms; 4—Bradolier 30th, F. M. Bradley & Sons; 5—Whitney Eric 15th, C. V. Whitney Farms; 6—Prince of Shadow Isle 2d, Shadow Isle Farm; 7—Eileenmere 1101st, J. Garrett Tolan Farms; 8—Queen's Qualiteer H. C. 4th, J. H. Quisenberry & Sons; 9—Eileenmere 37th, Mr. and Mrs. B. A. Dye; 10—Gallant Bardolier 2d, El-Jon Farms; 11—Prince Woodbar 2d, Woodbarr Farm; 12—Black Bardolier G. R. 5th, Grand River Stock Farm; 13—Eileenmere 1500th W. G. 8th, Warner Grove Farms; 14—El Bardolier G. A., Glen Airy Farm.

Summer Yearlings, (28 shown): 1—Bandoliermere 56th, J. Garrett Tolan Farms; 2—Ever Prince 13th of Sunflower, Sunflower Farm; 3—Whitney Envious 14th, C. V. Whitney Farms; 4—Prince Sunbeam 579th, Sunbeam Farms; 5—Homeplace Eileenmere 145th, Penney & James; 6—Burgess Beam S. 2d, W. T. Shaw; 7—Blackcap Bardolmere G. A., Glen Airy Farm; 8—Ankonian 3214th, Ankony Farm; 9—Even Bardolier 10th, El-Jon Farms; 10—Erica's Bardolier H. 6th, Jesse Hagler & Sons; 11—Mr. Pride Eric, Cold Saturday Farm; 12—Great Oaks

The Bonnie Blacks O' Bonniecroft

BANDOLIER ROYALTY

BANDOLIER 130th of WILTON
In the judgment of sound cattlemen, the top son of Bandolier 44th of Wilton. His calves appear to bear this out. On view at any time.

BURGESS BANDOLIER of ANOKA 8th
1947 Canadian Grand Champion, Progeny sold to date have set an enviable record. Ask the man (fortunate fellow) who owns one.

HAROLD REIF, Owner — **Bonniecroft Farms** — RENFREW, PENNSYLVANIA

Dunwalke Commander

Watch for These Entries

And check them carefully for Type, Quality, Individuality and Breeding.

at the

Maryland Aberdeen-Angus Breeders' Sale

on October 21st, 1950

We will sell 1 ZARA Heifer by DUNWALKE COMMANDER. This is a Show Heifer in anyone's language. Her dam is the grandam of Belinda of White Gates, the $8,100.00 Champion at the Eastern National Aberdeen-Angus Show . . . She is also the dam of the $2,500.00 Heifer producing so well at Hideaway Farm. Others of her daughters went to Highlands and Mole's Hill . . . Another Heifer by DUNWALKE COMMANDER out of a Blackcap Empress Cow, by Revelation 11th . . . also Two beautiful Heifers by DUNWALKE JUAN, and a Bull from DUNWALKE JUAN, out of Miss Burgess of Dunwalke

Tyrconnel Farm

KNOXVILLE — GEORGE PORTEOUS, Manager — MARYLAND

We have for sale

Some extra good young Bulls sired by a Son of EILEENMERE 500th, the 1946 International Grand Champion Bull.

GEORGE A. WILLIAMS

JONESBORO, TENNESSEE

C. V. Whitney Farms

WHITNEY BANDOLIER 13th 972250

Leading Sire of Bulls at the 1950 Futurity

Three Bulls by Whitney Bandolier 13th won $1515.56

WHITNEY BANDOLIER 1304th—First Place
WHITNEY BANDOLIER 1300th—Second Place
WHITNEY BANDOLIER 1303d—Seventh Place

The "13th" has every right to be a great breeding Bull and we are proud of the record made on his first calves.

Our herd was the top money winning herd in the Bull classes and was second top money winning herd in the entire 1950 Futurity Show.

We are selling Our Summer Yearling Heifer by Whitney Bandolier 5th in the Niagara Frontier Invitational sale. She is the same kind that produces Herd Bulls for us.

See our "Whitney Bred" Show Herds in the East and South at the following fairs:

West Virginia State Fair
Ohio State Fair
Indiana State Fair
Kentucky State Fair
Georgia State Fair
Maryland State Fair
Eastern States Exposition
New Jersey State Fair
Eastern National Show
International Exposition
Tennessee State Fair

C. V. Whitney Farms

IVOR BALDING, Manager

Old Westbury, New York
LESTER LEACHMAN, Herdsman

Lexington, Kentucky
KENNETH HAINES, Herdsman

Black Peer 31st of Angus Valley

One of our good

Herd Sires

(By PRINCE SUNBEAM 105th by "the 29th", out of QUEEN 67th of SUNBEAM by BARBARIAN of ROSEMERE 103d), whose calves have had a grand reception by breeders, has been bred to the two good heifers we are consigning to the

Maryland Sale October 21st
At Frederick

Blackbird P. Monocacy 10th

Calved September 30th, 1948 is by MONOCACY BAR ELVAX and out of BLACKBIRD PROGRESS 44th. BLACKCAP REVOLUTION appears six times in her tabulated pedigree.

Pride Monocacy 43d

Calved March 11th, 1949, by "BAR" and out of PRIDE of HADDO 36th, crosses BLACKCAP REVOLUTION breeding with concentrated OAKVILLE QUIET LAD and MERAMAN of TIERRA ALTA bloodlines.

You are cordially invited to see "BLACK PEER" and these heifers at the farm any time before the sale.

MONOCACY
Repeat Customer **FARMS**

DAN WIGHT, Owner

Frederick - - Maryland

Prince Lucky; Great Oaks Stock Farms; 13—Black Grenadier G. A., Glen Airy Farm; 14—Eileenmere 33d, Mr. and Mrs. B. A. Dye; 15—Bradolier 38th, F. M. Bradley & Sons; 16—Queen's Grenadier of WSC, Wil-Son-Co Farms; 17—Black Peer 58th of Angus Valley, Angus Valley Farms; 18—Ebony's Prince of Locustwood, Green Valley Farms.

Senior Bull Calves, (38 shown): 1—Black Peer West Woodlawn, West Woodlawn Farms; 2—Eileenmere 1525th, J. Garrett Tolan Farms; 3—Great Oaks Bar Rosemar 2d, Great Oaks Stock Farms; 4—Whitney Bandolier 504th, C. V. Whitney Farms; 5—Prince Envoy of RK, El-Jon Farms; 6—Prince Peer 15th of Den-Mor, Den-Mor Farm; 7—Prince 3d of Maize, Simon Angus Farms; 8—Prince of Shadow Isle 11th, Shadow Isle Farm; 9—A. P. Hilldaye Envious, Ames Plantation; 10—Ankonian 3216th, Ankony Farm; 11—Bethel Escort Bandolier, Bethel Farm; 12—Bradolier 53d, F. M. Bradley & Sons; 13—Prince Esquire of Sunbeam, Sunbeam Farms; 14—Black Prince of Elysian, West Woodlawn Farms; 15—Raona's Prince Eric 3d, Raona Farms; 16—Master Prince of RK 35th, Floyd Dievert; 17—Whitney Bandolier 39th, C. V. Whitney Farms; 18—Exact Bandolier, Leslie T. Hamilton.

Junior Bull Calves, (26 shown): 1—Whitney Bandolier 1304th, C. V. Whitney Farms; 2—A. P. Prince Envious 5th, Ames Plantation; 3—Eric of West Woodlawn, West Woodlawn Farms; 4—Bardoliermere H. 4th, Ohio State University; 5—Black Peer 79th of Angus Valley, Angus Valley Farms; 6—Ankonian 3219th, Ankony Farm; 7—Whitney Bandolier 1303d, C. V. Whitney Farms; 8—Bandolmere 3d, Kinloch Farm; 9—Prince 6th of SAF, Simon Angus Farm; 10—Homeplace Eileenmere 155th, Penney & James; 11—Black Knight 20th of Angus Valley, Angus Valley Farms; 12—Kinlochmere 12th, Kinloch Farm; 13—Great Oaks Pure Prince, Great Oaks Stock Farm; 14—Prince Bandolier C. S., Cold Saturday Farm; 15—A. P. Prince Envious 4th, Ames Plantation; 16—Bradolier 54th, F. M. Bradley & Sons; 17—Bradolier 55th; F. M. Bradley & Sons; 18—Shadow Isle Prince, Shadow Isle Farm.

FRAN AND FRED WIERDSMA

CRESTFIELD FARM

HOPEWELL, N. J.

FEMALES:

Summer Senior Yearlings, (11 shown): 1—Evergreen 6th of West Woodlawn, West Woodlawn Farms; 2—Pridemere T. 119th, J. Garrett Tolan Farms; 3—Springhaven's Blackcap Effie, Springhaven Farms; 4—Greenbrier Eris 2d, Greenbrier Stock Farms; 5—Barbara of Elkton 8th, Old Elkton Farm; 6—Queen 15th of Raona, Raona Farms; 7—Pardella M. 2d, Mahrapo Farms; 8—Dixie's Blackbird Bandolier, Dixie Stock Farms; 9—Petunia 48th F. B., French Broad Farms; 10—Elluna of Springhaven, Springhaven Farms; 11—Dor-Mac Elluna 4th, J. C. McLean.

Senior Yearlings, (29 shown): 1—Evergreen 4th of Globe Hill, Myron M. Fuerst; 2—Ellunamere 18th, J. Garrett Tolan Farms; 3—Ankony Juana Erica, Ankony Farm; 4—Rally Erica 13th, Raly Farms; 5—Whitney Miss Burgess 23d, C. V. Whitney Farms; 6—Hagler's Erica 23d, Jesse Hagler & Sons; 7—Rally Barbara 13th Rally Farms; 8—Blackcap Lassie 3d of Elkton, Old Elkton Farm; 9—Barbaric's Betty Black, Cold Saturday Farms; 10—Evermere 2d of Shadow Isle, Shadow Isle Farm; 11—Barbaramere VB, Vaughn Brothers; 12—Whitney Miss Burgess 22d, Runacres Farm.

Junior Yearlings, (22 shown): 1—Blackcap Tolan 186th, J. Garrett Tolan Farms; 2—Angus Valley Pride Rose 5th, Angus Valley Farms; 3—Bessie 5th of Bradley, F. M. Bradley & Sons; 4—Eresia G. A. 3d, Glen Airy Farm; 5—Ditchcraft C. S. 4th, Cold Saturday Farm; 6—Homeplace Eizanerica 6th, Penney & James; 7—Edwina B. 10th, El-Jon Farms; 8—Erica 55th of West Woodlawn, West Woodlawn Farms; 9—Ankony Coquette 22d, Ankony Farm; 10—Angus Valley Evermere 2d, Angus Valley Farms; 11—Evergreen 106th of Sunbeam, Sunbeam Farms; 12—Whitney Karama 7th, C. V. Whitney Farm.

Summer Yearlings, (39 shown): 1—Mahrapo Bardolier's Edna, Mahrapo Farms; 2—Rally Burgess 34th, Rally Farms; 3—Greenbrier Eris 3d, Greenbrier Stock Farm; 4—Whitney Pride Lass 5th, C. V. Whitney Farms; 5—Angus Valley Winsome Witch 2d, Red Gate Farm; 6—Peonamere, J. Garrett Tolan Farms; 7—Blackbird of Springhaven 15th, Springhaven Farms; 8—Queen W. G. 3d, Warner Grove Farms; 9—Queen 300th of Hill Crest, J. H. Quisenberry; 10—Rally Barbara 16th, Rally Farms; 11—Bummer Maid of Den-Mor 5th, Den-Mor Farms; 12—Dor-Mac's Elluna 5th, J. C. McLean; 13—Cherry Blossom B. D. 2d, Mr. and Mrs. B. A. Dye; 14—Wayne Knolls Erica, Wayne Knolls Farms; 15—Quality Witch of Hot Springs, H. C. Yelton; 16—Raona's Pride 29th, Raona Farms; 17—Black Beth McGregor, Alan McGregor & Son; 18—Ankony Blackbird 34th, Ankony Farm.

Senior Heifer Calves, (47 shown): 1—Blackcap Empress of Shadow Isle, Shadow Isle Farm; 2—Queen 303d of Hill Crest, J. H. Quisenberry; 3—Blackcap Lassie B. 64th, El-Jon Farms; 4—Ankony Primrose 3d, Ankony Farm; 5—Ames Plantation Briana B., Ames Plantation; 6—Pride 30th of Great Oaks, Great Oaks Stock Farms; 7—Barbaramere VB 2d, Vaughn Brothers; 8—Whitney Juara Erica 5th, C. V. Whitney Farms; 9—Elbamere Lady H., Ohio State University; 10—Pridemere T., J. Garrett Tolan Farm; 11—Dixie's Bandolier 4th, Dixie Stock Farms; 12—Angus Valley Bonnie Queen 8th, Angus Valley Farms; 13—Princess Jilt 2d of Maize, Simon Angus Farm; 14—Rally Elba 21st, Rally Farms; 15—Evermere 4th of Shadow Isle, Shadow Isle Farm; 16—Bummer Maid of Den-Mor 6th, Den-Mor Farms; 17—Queen of El-Jon 8th, El-Jon Farms; 18—Queenmere Lady H., Ohio State University.

Junior Heifer Calves, (26 shown): 1—Pride Parade 2d, J. Garrett Tolan Farms; 2—Beulah 2d of Shadow Isle, Shadow Isle Farm; 3—Wayne's Evergreen, Wayne Knolls Farm; 4—Angus Valley Erica 21st, Angus Valley Farms; 5—Blackberry of West Woodlawn, West Woodlawn Farms; 6—Ankony Bluebloood Lady 2d, Ankony Farm; 7—Ankony Bardella 3d, Ankony Farm; 8—Princess Pride 1st of SAF, Simon Angus Farm; 9—Erica 90th of Hill Crest, J. H. Quisenberry & Sons; 10—O. Eulima Lady 10th, Ohio State University; 11—Gammer 6th of Bradley, F. M. Bradley & Sons; 12—Blackbird 36th of Great Oaks, Great Oaks Stock Farms; 13—Blackcap 22d of Sunflower, Sunflower Farm; 14—Miss Georginia 50th of Bradley, F. M. Bradley & Sons; 15—Homeplace Harteline, Penney & James; 16—Blackcap Effie of SHF 2d, Springhaven Farms; 17—Mercury's Ettar of F. B., French Broad Farms; 18—Blackcap McHenry G. A. 3d, Glen Airy Farm.

SUMMARY:

24 Lots	$32,000.00, average	$1333.33
5 Bulls	4,775.00, average	955.00
19 Cows	27,225.00, average	1432.89
Top 5 Head	14,100.00, average	2820.00
Top 10 Head	21,100.00, average	2110.00
Top 15 Head	26,150.00, average	1743.33
Top 20 Head	29,625.00, average	1481.25

Top Bull—Eileenmere B. D. 11th 1149027, calved June 8, 1948; sire, Eileenmere 922d 890952; dam, Ballinda Jilt H. B. D. 974283; consigned by B. A. Dye, Princeton, Illinois; purchased by E. H. Sanders, Germantown, Tennessee 2000.00

Second Top Bull—Black Barbaric C. S. 1248732, calved October 11, 1949; sire,

Queen L. 6th of Sky Ranch 877244, *a Rosemere Queen Mother*

Another one of our good Cows

Sire: PRINCE SUNBEAM 80th 754736	Black Prince of Sunbeam 504521	Black Peer of St. Albans 456385	Erie Revolution 404801
			Blackcap Glencarnock 8th
		Pride 17th of Sunbeam 407797	Playman of Sunbeam
			Elay's Pride Elnor 351980
	Erica Escora 9th 505139	Master Marshall 2d 469759	Escort Marshall 3d 421864
			Miss Burgess 15th 423985
		Erica Marlene 8th 398328	Erwin Marshall 351889
			Erica Entella 8th 378684
Dam: COURTENAY'S QUEEN LASS 063377	Eaton of Bordulac 544732	Blackbird Bandolier of Page 2d 481190	Blackbird Bandolier of Page
			Blackbird Blossom 7th of Page
		Elinora of Bordulac 477467	Revolution of Page 43d
			Elinora M. K. 427026
	Parkhurst Queen Lass 7th 439777	Baldwin's Ensign 418801	Blackcap Ensign of Page
			Belle Eidart 309911
		Parkhurst Queen Lass 3d 411180	Dakota Blackman 37th
			Greendell Queen Lass 2d

A daughter of PRINCE SUNBEAM 80th, the great breeding Bull by Black Prince of Sunbeam, purchased for us at the Sky Ranch Dispersion by Secretary, Frank Richards. She has a Bull Calf at side sired by "MASTER PRINCE of McCARTT" whose pedigree can be seen in the May issue of the JOURNAL.

J. H. McCartt Farms **Wartburg, Tennessee**

Barbaric C. S. 887810; dam, Pride Eric's Betty Black 837627; consigned by Cold Saturday Farm, Finksburg, Maryland; purchased by Jones' Contrivance, Reistertown, Maryland 1000.00

Top Cow—Bessie 5th of Bradley 1161819, calved January 4, 1949; sire, Bradolier 935684; dam, Blackcap Bess 40th of Ada 986999; purchased by Vogess Brothers, Madisonville, Kentucky 5000.00

Second Top Cow—Gammer 6th of Bradley, calved January 6, 1950; sire, Black Pardolier 975466; dam, Gammer 3d of Bradley, calved January 6, 1950; sire, Black Pardolier 975466; dam, Gammer 3d of Bradley 1027242; purchased by Panther Ledge, Allamuchy, New Jersey 3400.00

BULLS:

Black Barbaric C. S. 1248732, (Cold Saturday Farm), calved 10-11-49; sire, Barbaric C. S. 887810; Jones' Contrivance, Reistertown, Maryland 1000.00

Eileenmere B. D. 11th 1149027, (B. A. Dye), calved 6-8-48; sire, Eileenmere 922d 890952; E. H. Sanders, Germantown, Tennessee 2000.00

Black Grenadier G. A. 1229499, (Glen Airy Farm), calved 5-3-49; sire, Duke of Elsmeade 973257; J. T. Murff, Collersville, Tennessee 500.00

Prince Woodbarr 2d 1173163, (Woodbarr Farm), calved 1-3-49; sire, Prince Eric of Lakewood 856624; Golden Grain Farm, Mays Lick, Kentucky 625.00

Black Bardolier of Woodbarr 1173168, (Woodbarr Farm), calved 6-2-49; sire, Black Bardolier of White Gates 3d 944-441; Jesse Hagler, Bloomingburg, Ohio 650.00

COWS:

Angus Valley Fannie Bess 2d 1217214, (Angus Valley Farms), calved 9-28-49; sire, Black Peer 28th of Angus Valley 1000530; Shadow Isle Farms, Red Bank, New Jersey 1350.00

Barbaric's Betty Black 1143957, (Cold Saturday Farm), calved 10-25-48; sire, Barbaric C. S. 887810; W. E. Stevens, Nashville, Tennessee 1500.00

Eileen's Lady of D. K. 1204129, (P. B. Huling, Jr.), calved 5-3-49; sire, H. C. Eileenmere 1008174; Hickory Cove Farm, Rogersville, Tennessee 1000.00

Blackcap B. D. 56th, (B. A. Dye), calved 1-5-49; sire, Eileenmere 922d 890952; Clifford Smith, Frankfort, Kentucky 900.00

Ettar 57th of French Broad 1155875, (French Broad Farms), calved 11-16-48; sire, Cesor's Evader Mercury 612545; W. E. Stevens, Nashville, Tennessee 1200.00

Petunia 48th of French Broad 1130921, (French Broad Farms), calved 5-28-48; sire, Cesor's Evader Mercury 612545; Simon Angus Farm, Madison, Kansas 1300.00

Eiss G. A. 1229510, (Glen Airy Farm), calved 7-2-49; sire, Blackcap Bardolier G. A. 3d 1076098; W. E. Stevens, Nashville, Tennessee 650.00

Hagler's Blackcap 20th 1235436, (Jesse Hagler and Sons), calved 5-4-49; sire, Blackcap Bardolier 707126; W. E. Stevens, Nashville, Tennessee 850.00

Hagler's Blackbird 27th, (Jesse Hagler and Sons), calved 3-15-49; sire, Blackcap Bardolier 707126; Dr. A. Y. Lloyd, Spring Station, Kentucky 675.00

Enka Bandolier 2d 1184800, (Leslie T. Hamilton), calved 5-18-49; sire, Baron Bandolier 5th 1053909; W. E. Stevens, Nashville, Tennessee 400.00

Dor-Mac's Winsome 1236333, (J. C. McLean), calved 9-16-49; sire, McLeanmere 22d 977021; W. E. Stevens, Nashville, Tennessee 900.00

Homeplace Blackcap 50th 1239470, (Penney and James), calved 7-10-49; sire, Homeplace Eileenmere 72d 1024491; Clifford E. Smith, Frankfort, Kentucky 1050.00

Queen 300th of Hill Crest 1218842, (J. H. Quisenberry & Sons), calved 5-2-49; sire, Queen's Hill Crest Stamp 1011294; E. H. Sanders, Germantown, Tennessee 1300.00

Erminea S. 4th, (H. W. Smith and Sons), calved 1-28-49; sire, Enchanter of Alloway Lodge 6th 1078829; W. E. Stevens, Nashville, Tennessee 500.00

Eluna of Springhaven 1136558, (Springhaven Farms), calved 5-22-48; sire, Prince Sunbeam 156th 846841; Herbert L. Thomas, Fayetteville, Arkansas 1550.00

Witch of Springhaven 2d 1149254, (Springhaven Farms), calved 5-3-49; sire, Prince Sunbeam 156th 846841; Shadow Isle Farms, Red Bank, New Jersey 2100.00

Miss Burgess of Woodbarr 2d 1136410, (Woodbarr Farm), calved 8-3-48; sire, Good Hope General 2d 804558; Annewood Farms, Goshen, Kentucky 1600.00

Gammer 6th of Bradley, calved 1-6-50; sire, Black Pardolier 975466; Panther Ledge, Allamuchy, New Jersey 3400.00

Bessie 5th of Bradley 1161819; calved 1-4-49; sire, Bradolier 935684; Vogess Bros., Madisonville, Kentucky 5000.00

BARDOLIER of WHITE GATES
and
BLACK BARDOLIER
of WHITE GATES III
ARE BOTH GREAT SIRES OF BULLS . . .

but we haven't enough of their get left on the farm to hold a Farm Sale.

•

However, we are able to offer several of their good Calves for Sale . . . both Bulls and Heifers.

It is worth noting that there are no diseases whatsoever at White Gates . . . and all animals are guaranteed to give their purchasers satisfaction.

WE CORDIALLY WELCOME VISITORS

Eugene K. Denton
Owner

New York Office
1 West 57th St.

White Gates Farms
Flanders, Morris Co., New Jersey
"45 miles from New York"

ABERDEEN-ANGUS
MOLE'S HILL
FARM
THEO. S. RYAN SHARON, CONN.

North Central Iowa

Mason City, Iowa, June 2d

SUMMARY:

78 Lots	$28,880.00,	average	$ 370.25
22 Bulls	8,855.00,	average	402.50
56 Cows	20,025.00,	average	357.58
Top 5 Head	3,560.00,	average	712.00
Top 10 Head	6,155.00,	average	615.50
Top 15 Head	8,470.00,	average	564.66
Top 20 Head	10,590.00,	average	529.50

Top Bull—El Eric of Edenwold 1136251, calved May 18, 1948; sire, Greenmere El Eric 787536; dam, Erdine L. 502460; consigned by R. W. Frank, Laverne, Iowa; purchased by Alford Manske, Blue Earth, Minnesota 700.00

Top Cow—Bemindful Maid of Garner 1138-434, calved August 17, 1948; sire, Ethan's Prideman 971855; dam, Bemindful Maid 7th of Ada 981528; consigned by Addis Greiman, Garner, Iowa; purchased by Mrs. True Fuller, Green Mountain, Iowa 850.00

BULLS:

Gay Boy G. 4th 1150328, (Frank Boerjan), calved 9-26-48; sire, Gay Boy G. 3d 813-039; Dan Lemme, Forest City, Iowa 325.00

Black Edward 10th 941688, (R. W. Frank), calved 4-29-46; sire, Greenmere El Eric 787536; R. L. Miller, Hampton, Iowa 590.00

El Eric of Edenwold 1136251, (R. W. Frank), calved 5-18-48; sire, Greenmere El Eric 787536; Alford Manske, Blue Earth, Minnesota 700.00

Barry's Erica R. Y. H. 1223607, (Raymond C. Hansen), calved 4-14-49; sire, Eric Barry O. R. 3d 989742; Lesley Tviet, Eagle Grove, Iowa 300.00

Darlene's Pride 46th 1220419, (Raymond C. Hansen), calved 4-30-49; sire, Eric Barry O. R. 3d 989742; Lloyd Urbatch, Kensett, Iowa 275.00

Earl Elben 1163589, (Loewenstein and Frank), calved 10-2-48; sire, Black Edward 10th 941688; Fred Alber, Nashua, Iowa 300.00

Everglo 1163591, (Loewenstein and Frank), calved 10-4-48; sire, Black Edward 10th 941688; Paul Greiner, Reinbeck, Iowa 390.00

Black Erwin 44th 1163592, (Loewenstein and Frank), calved 10-10-48; sire, Black Edward 10th 941688; Darwin Roseberry, Renwick, Iowa 290.00

Black Knight 61st 1163593, (Loewenstein and Frank), calved 10-15-48; sire, Black Edward 10th 941688; John Weilir, Traer, Iowa 350.00

Eller Eric 2d 1226558, (Loewenstein and Frank), calved 4-30-49; sire, Greenmere El Eric 787536; Lester Bill, Floyd, Iowa 345.00

Prince Elate G. of Luverne 1154549, (H. Bruce Loewenstein), calved 12-3-48; sire, Black Edward 10th 941688; Arthur Dixon, Mason City, Iowa 365.00

Eric M. 2d 1128249, (McAlpine Brothers), calved 9-8-48; sire, Eric of Forest Hill 2d 967682; John Moehl, Cedar Falls, Iowa 800.00

ABERDEEN-ANGUS LIVE LONGEST

ABERDEEN-ANGUS
ALAN McGREGOR & SON
CATTLE
Alan Bill

Glenangus-McGregor-Fair Promise Aberdeen-Angus Sale, October 20th
At Glenangus Farm, Bel Air, Maryland

Worton KENT COUNTY Maryland

Aberdeen-Angus **DECALS**

Give all Your Signs a Professional Look by using these easy to apply Decals to illustrate all hand lettered farm Signs.

Sold only in Pairs . . . one facing each way . . . 14 inches in Diameter

$3.00 Per Pair
(Iowa Breeders add 2% Sales Tax)

Truck Doors
Show Boxes
Road Signs
Barn Doors

The ABERDEEN-ANGUS JOURNAL P. O. Box 238 **Webster City, Iowa**

Elber M. B. 9th 1198244, (Miller and Baumgarner), calved 3-26-49; sire, Prince of Sky Ranch 36th 956473; Wm. Dodd, Algona, Iowa 400.00

E. S. Rob Roy 2d 1150542, (Evan V. Sage), calved 8-14-48; sire, Bell Boy Jero 788279; Fred Bechtum, Riceville, Iowa 375.00

Ethan's Blackcap Mc of E. R. 1228039, (E. J. & R. R. Schneider), calved 5-6-49; sire, Ethan of Garner 702181; C. H. Hauch, Garner, Iowa 490.00

Ethan's Erica Lad of E. R. 1228041, (E. J. & R. R. Schneider), calved 5-15-49; sire, Ethan of Garner 702181; Rollie Westerberg, Forest City, Iowa 360.00

Belle's Blackcap Boy 14th 1156005, (J. G. Showalter and Sons), calved 9-22-48; sire, Belle's Repeater 3d 810755; Rollin Angell, Osage, Iowa 265.00

Bandolier C. 7th 1058453, (James W. Tindall and Sons), calved 7-26-47; sire, Applewood Bandolier 95th 669017; M. L. Lewis and Richard Nelson, Mason City, Iowa 620.00

Corwith Marshall 1153169, (James W. Tindall and Sons), calved 7-9-48; sire, Applewood Bandolier 95th 669017; H. L. Wilson, Sioux Rapids, Iowa 365.00

Corwith King 1150060, (James W. Tindall and Sons), calved 9-14-48; sire, Blackcap O. R. 100th 873467; Alvin Benson, Clarion, Iowa 350.00

Corwith Bandolier 1153170, (James W. Tindall and Sons), calved 10-5-48; sire, Applewood Bandolier 95th 669017; Arthur Draves, Dows, Iowa 300.00

Bell Boy Junior 3d 1128602, (Ross Wood), calveod 5-11-48; sire, Glenside Bell Boy 11th 710506; Lloyd Ames, Sheffield, Iowa 300.00

COWS:

Blackcap 2d of Norene Lee 782834, (Jesse F. Althen), calved 4-16-43; sire, Blackbird Burgess M. 575321; Francis E. Hill, Dows, Iowa 300.00

Sprucebrake Enchantress Erica 48th, (Jesse F. Althen), calved 9-23-48; sire, Blackcap Belmore Envious B. 660802; Cecil Cox, Clear Lake, Iowa 270.00

Arcadia Erica 49th, (Jesse F. Althen), calved 6-19-49; sire, Greiman's Eldine Revolution 1037759; Frank Boerjan, Osage, Iowa 230.00

Barbara McHenry 49th, (Clapsaddle and Mallory), Burnell R. Settle, Clemens, Iowa 425.00

Ebnetta Belle 51st 584536, (R. W. Frank), calved 5-7-39; sire, Prince's Blackbird Mac 513211; Wayne Peterson, Vincent, Iowa 315.00

Esa of Edenwold 4th 1130007, (R. W. Frank), calved 4-23-48; sire, Greenmere El Eric 787536; Jerry Staley, Hampton, Iowa 330.00

Edenwold Erona 2d 1136256, (R. W. Frank), calved 8-26-48; sire, Greenmere El Eric 787536; Orval Marts, Hampton, Iowa 310.00

Certified 1604 Accredited 16215

Hildene Farm

MANCHESTER - - - - VERMONT

Registered . . . . Aberdeen-Angus . . . . . Cattle

Watch

for

Interesting Announcement

Valley Vista Farm

Presenting Our 2 Herd Bulls

Carbonier 3d of Winton

and

Pridlemere of Le Baron

A double bred Grandson of the INTERNATIONAL Grand Champion—EPPONIAN 8th of ROSEMERE. You are most cordially invited to visit Valley Vista, and inspect our Herd and our Herd Bulls.

C. B. Feagans, Jr. Rt. 3 **Lynchburg, Virginia**

Our Consignment to the

Niagara Frontier Invitational Sale

September 30th, 1950

East Aurora, New York

Blackcap J. of Agincourt -99755-

Bandolier of Anoka 22d -68478- { Burgess Bandolier of Anoka 6th -60148- / Barbara Rose of Anoka 2d -46154-

Blackcap of Raona 41st 956359 { Raona's Bardolier 2d 681777 / Blackcap of Raona 11th 681772

This bull has produced a fine first crop of calves and all our cows are rebred to him. Had we seen his get before we entered him in this sale, he never would have left the farm.

Pride A. of Agincourt 2d -101974-

Bandolier of Maple Grove 13th -76624- { Bandolier of Anoka 18th 870664 / Maple Grove Witch 3d -56451-

Paula of Agincourt 932946 { Glenelg Prince 18th 813622 / Alloway Pauline 51st 914262

An outstanding Pauline heifer. This Tolan breeding speaks for itself.

Barbara of Agincourt 2d -101977-

Cesor's Blackbird Evader 778721 { Evesback Evader 534359 / Black Enid H. D. 601201

Barbara M. of Agincourt 2d -90705- { Bandolier of Anoka 22d 870649 / Barbara of Don Head 3d 932947

This is a show heifer with the best of breeding. The dam is a full sister of Barbara M. of Agincourt, Junior and Grand Champion at the Toronto Royal Winter Fair 1946 and first at Chicago.

Agincourt Farms

CARR HATCH, Owner **J. MOWBRAY, Manager**

UNIONVILLE, Ontario, CANADA

H & L Farms

We again take pleasure in presenting the extended Pedigree of our . . . . .

Junior Herd Sire

H & L Evader's Bardolier 1145619

Calved July 26, 1948.

Sire: HOTHER'S EVADER REVOLUTION 851442	Evader's Quality Bardolier 612551	Evesback Evader	Black Bardolier
			Eva Bandolier
		Key of Faith	Black Bardolier
			Key of Quality
	Bessie's Queen 8th of Ada 603246	General of Ada	Earl Eric of Glencarnock 3d
			Barbara Montrose
		Bessie's Queen 2d of Ada	Revolution Blackcap
			Bessie's Queen L. & N. 2d
Dam: ELOQUENT EUNICE 845637	Barbarian Grenadier G. R. 661306	Black Bardolier	Bandolier of Anoka
			Black Bardella
		Barbara 15th of Hillcrest 531910	Proud Marshall of Hillcrest
			Barbara 7th of Hillcrest
	Eloquent Maid 600073	Bandolier of Anoka 462299	Blackbird Bandolier of Page
			Barbara McHenry of Anoka
		Eloquent Lassie 2d 423810	Perfection Marshall 2d
			Eloquent Lassie

"The Home of Popular Families" including GEORGINAS, BLACKCAP BESSIES, FANNIE BESSIES, ZARAS, JUANERRA ERICAS, GAMMERS, JILTS, WITCH of ENDORS, HARTLEY EDELLAS, and HARTLEY ELINES. When mated with such outstanding Females we should have something real to show our friends. Visit us any time.

Marlboro **H & L Farms** **New Jersey**

H. E. WETTERBERG — DR. LOUIS F. WETTERBERG

Elba Lady G. 1138432, (Addis Greiman), calved 8-2-48; sire, Eric of Forest Hill 2d 967682; D. C. Williams, Rockwell City, Iowa 490.00

Bemindful Maid of Garner 1138434, (Addis Greiman), calved 8-17-48; sire, Ethan's Prideman 971855; Mrs. True Fuller, Green Mountain, Iowa 850.00

Evergreen of Garner 8th 1138439, (Addis Greiman), calved 12-1-48; sire, Eric of Forest Hill 2d 967682; D. C. Williams, Rockwell City, Iowa 410.00

Elba Eileen of Garner 1138436, (Addis Greiman and Sons), calved 9-8-48; sire, Ethan of Ida Grove 581509; Leo Young, Garner, Iowa 430.00

Elba Eileen of Garner 1138435, (Shirley Greiman), calved 9-2-48; sire, Eric of Forest Hill 2d 967682; Joseph Hall, Albion, Iowa 430.00

Adellmere Pride 1215863, (Howard R. Hansen), calved 4-5-49; sire, Blackcap Bardolier G. 3d 993266; Cecil Cox, Clear Lake, Iowa 255.00

Pride Darlene A. E. U. 37th 1215864, (Howard R. Hansen), calved 4-8-49; sire, Blackcap Bardolier G. 3d 993266; C. B. Neel & Sons, Mason City, Iowa 225.00

Adellmere Ida 49th 1221990, (Howard R. Hansen), calved 4-9-49; sire, Blackcap Bardolier G. 3d 993266; L. Ostercher, Titonka, Iowa 300.00

Pride Darlene A. E. U. 3d 1215866, (Howard R. Hansen), calved 6-11-49; sire, Blackcap Bardolier G. 3d 993266; C. B. Neel & Sons, Mason City, Iowa 225.00

Blackcap McHenry H. 172d 1220411, (Raymond C. Hansen), calved 4-6-49; sire, Eric Barry O. R. 3d 989742; Dale Berge, Lynn Grove, Iowa 300.00

Skipper's Lady 14th 1220414, (Raymond C. Hansen), calved 4-25-49; sire, Eric Barry O. R. 3d 989742; Frank Lockwood, Emmetsburg, Iowa 305.00

Blackcap McHenry H. 173d 1220415, (Raymond C. Hansen), calved 4-25-49; sire, Eric Barry O. R. 3d 989742; D. C. Williams, Rockwell City, Iowa 300.00

Blackcap McHenry H. 174th 1220418, (Raymond C. Hansen), calved 4-28-49; sire, Eric Barry O. R. 3d 989742; D. C. Williams, Rockwell City, Iowa 305.00

Blackcap McHenry H. 175th 1220423, (Raymond C. Hansen), calved 5-27-49; sire, Eric Barry O. R. 3d 989742; C. B. Neel & Sons, Mason City, Iowa 260.00

Last Call!

Niagara

INVITATIONAL

Saturday, September 30th, 1950

You Can't Go Wrong With the Best

Top cattle from Top Herds, sired by Top Herd Bulls and from great producing cows, selected families are real assurance of value for investment. At the Niagara Frontier you'll find just exactly that, tops in every way. We hope to make this an annual event, and we list attractions from every consignor.

Sale Headquarters: HOTEL STATLER, Buffalo, New York

For Catalogs and Hotel Reservations, write:

MIKE PANGBURN, Sale Manager, Ess Kay Farm, East Aurora, New York

Niagara Frontier *Invitational Sale*

Erica Edith H. 3d 1128286, (R. C. Hansen), calved 7-9-48; sire, Queenmere 379th 728940; Frank Lockwood, Emmetsburg, Iowa 325.00

Edith Erica K. 48th 1212650, (Leslie C. and Clarence W. Kruse), calved 12-17-48; sire, Burgess Blackcap M. 10th 575322; Raymond Daggert, Conrad, Iowa 530.00

Elba L. K. 49th 1212651, (Leslie C. or Clarence W. Kruse), calved 2-3-49; sire, Burgess Blackcap M. 10th 575322; Endolane Farm, Waterloo, Iowa 360.00

Erica Edith K. 49th 1212652, (Leslie C. or Clarence W. Kruse), calved 2-21-49; sire, Prince of Sky Ranch 36th 956473; C. E. Lester, Hampton, Iowa 350.00

Black Maid 39th 1163588, (Loewenstein and Frank), calved 9-30-48; sire, Black Edward 10th 941688; Ray Butt, Ackley, Iowa 250.00

Black Maid 37th 1163594, (Loewenstein and Frank), calved 11-22-48; sire, Black Edward 10th 941688; C. B. Neel & Sons, Mason City, Iowa 270.00

Everetta 7th 1226564, (Loewenstein and Frank), calved 5-3-49; sire, Greenmere El Eric 787536; Ray Butt, Ackley, Iowa 250.00

Elderine E. 47th 1040993, (Mallory and Mallory), calved 5-19-47; sire, Elden Boy 4th 817336; Clarence Lundt, Lynn Grove, Iowa 570.00

Blackcap McHenry M. 1947th 1041000, (Mallory and Mallory), calved 6-6-47; sire, Blackcap Bandolier U. 851334; Jesse F. Althen, Thornton, Iowa 400.00

Blackcap Lady M. 148th 1117706, (Mallory and Mallory), calved 4-17-48; sire, Elden Boy 4th 817336; Arthur Kragel, Hampton, Iowa 430.00

Elderine E. 48th M. 1117721, (Mallory and Mallory), calved 5-1-48; sire, Elden Boy 4th 817336; H. L. Wilson, Sioux Rapids, Iowa 320.00

Erica Evince 48th 1117724, (Mallory and Mallory), calved 5-2-48; sire, Elden Boy 4th 817336; James W. Tindall & Sons, Corwith, Iowa 400.00

Elslow E. 148th 1117742, (Mallory and Mallory), calved 5-21-48; sire, Elden Boy 2d 497841; Leo Young, Garner, Iowa 500.00

Blackcap Lady 100th A. 1117744, (Mallory and Mallory), calved 5-30-48; sire, Elden Marshall A. 45th 953136; Jerry Staley, Hampton, Iowa 320.00

Elmcrest Eramere E. 48th 1117750, (Mal-

Annefield Plantations

HERD ESTABLISHED 1933

CONSIGN

Two Bred Heifers

to the

Virginia "Spotlight" Show and Sale

WARRENTON, VIRGINIA, OCTOBER 23

★ Annefield Elba 4th

Calved February 28, 1949, she is a Glencarnock Elba daughter of Ankony Barca 3d by Blackbird Barry, out of a granddaughter of Ames Plantation Beda's Lad by Ames Plantation Bonny Pal. She sells bred to Prince Eric of Hamlet, our outstanding grandson of Prince Eric of Sunbeam.

★ Mulben Pride A. P.

This is a May 1, 1949 daughter of Bar Eppy of Le Baron, who is a grandson of Epponian 8th of Rosemere and Blackbird Bandolier of Page. She is out of a dam that is double bred to Ames Plantation Black Marvel, who was twice a first prize winner at the International. She will also sell bred to Prince Eric of Hamlet.

Both are vaccinated and from an accredited herd.

Look For Our Two Heifers and Young Bull Offered in the Capitol City Sale, Richmond, Virginia, October 3d.

Berryville, Virginia

WILLIAM B. WATKINS, Owner — CONRAD GROVE, Manager

Frontier — 5 Bulls—50 Females

AUCTION SALE

Ess Kay Farm, East Aurora, N.Y.

Attend This Circuit of Sales:

September 25th—Bandolier Review ..... Rochester, Michigan
September 26th—Raona-Grand River ..... Williamston, Michigan
September 27th—Michigan Breeders ..... East Lansing, Michigan
SEPTEMBER 30th—NIAGARA FRONTIER ..... EAST AURORA, N. Y.

Your Opportunity to Obtain Top Cattle from Top Herds

Remember the Date, September 30th, 1950, at

Ess Kay Farm, East Aurora, N.Y.

Experienced Buyers **Look**
at **The Pedigree**

Better have a Look at What We Offer

September 18th, 1950

R. A. Patterson P. O. Box 6 **Muskogee, Oklahoma**

"More Square Cattle Mile"

Is what you will find on November 22d when we sell 120 head of choice 2 year old Range Bulls at our 4th Annual Sale.

Many of our "RANGE BULLS" from former sales are now heading registered cow herds as "PROVEN SIRES" of top calves.

Carlton Corbin, *Owner* Star Route Ada, Oklahoma

Stoneybroke

Telephone Fittstown 673 WALLACE WIGLEY, Herdsman

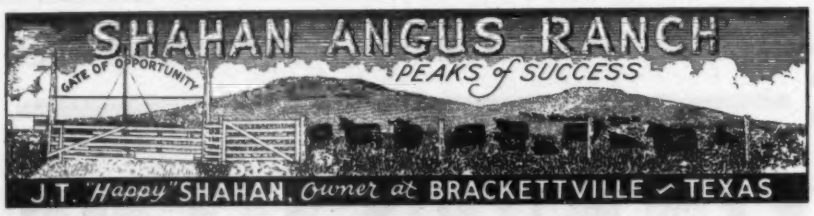

Our Chief Herd Sire

R. L. S. Prince Eric 16th

Ken Scott, Herdsman

"Stay with the Blacks and keep out of the Red"

Sire: PRINCE ERIC of SUNBEAM 744659
- Prince Sunbeam 29th 629408
  - Black Prince of Sunbeam
  - Erica Marie of Sunbeam
- Erra Erica 5th of Sunbeam 629412
  - Revelga 519425
  - Erra Erica 3d of Sunbeam

Dam: BLACKBIRD of R. L. S. 2d 822727
- Blendmere Woodlawn 546519
  - Blackcapmere 121st 480102
  - Blackcap Eileenmere S. 507030
- Lonjac Blackbird C. 6th 544750
  - General 6th of Page 488165
  - Lonjac Blackbird 2d 505725

lory and Mallory), calved 6-7-48; sire, Elden Marshall A. 45th 953136; Arthur Kragel, Hampton, Iowa 450.00

Evergreen Elmcrest 48th 1117751, (Mallory and Mallory), calved 6-8-48; sire, Elden Boy 4th 817336; Wayne Peterson, Vincent, Iowa 405.00

Elmcrest Blackcap Beeta 48th 1146110, (Mallory and Mallory), calved 6-10-48; sire, Elden Boy 4th 817336; Jerry Staley, Hampton, Iowa 465.00

Arcadia Erica C. 48th 1117754, (Mallory and Mallory), calved 6-10-48; sire, Elden Marshall A. 45th 953136; Jerry Staley, Hampton, Iowa 330.00

Elmcrest Eramera 100th 1117759, (Mallory and Mallory), calved 6-20-48; sire, Elden Marshall A. 45th 953136; Arthur Kragel, Hampton, Iowa 425.00

Edith Erica V. H. U. 1099392, (H. W. Markwardt), calved 9-21-48; sire, Blackcap Ensign M. 2d 809067; Frank Boerjan, Osage, Iowa 355.00

Erica E. 2d 1198923, (H. W. Markwardt), calved 3-1-49; sire, Blackcap Ensign M. 2d 809067; Eugene Howland & Son, Joice, Iowa 250.00

Elba M. V. H. U. 1198925, (H. W. Markwardt), calved 3-14-49; sire, Blackcap Ensign M. 2d 809067; Eugene Howland & Son, Joice, Iowa 250.00

Princess Blackcap HXM 1124310, (Miller and Bumgarner), calved 8-20-48; sire, Prince of Sky Ranch 36th 956473; Harold E. McColluck, Newberry, Iowa 505.00

Elba M. of Hampton 48th 1124297, (Miller and Carrmier), calved 4-6-48; sire, Burgess Blackcap M. 10th 575322; Harold E. McColluck, Newberry, Iowa 480.00

E. S. Excelsa 5th 1109193, (Evan V. Sage), calved 3-20-48; sire, Bell Boy Jero 788279; Lesley Treit, Eagle Grove, Iowa 305.00

E. S. Eva Eline 3d 1150541, (Evan V. Sage), calved 8-13-48; sire, Bell Boy Jero 788279; Jerry Staley, Hampton, Iowa 365.00

E. S. Emily 2d 1222775, (Evan V. Sage), calved 4-19-49; sire, Bell Boy Jero 788-279; Ray Butt, Ackley, Iowa 300.00

Julie 6th 1213107, (Robert W. Seater), calved 4-15-49; sire, Ebony's Lad 35th of Ida 1032519; Harold E. McColluck, Newberry, Iowa 345.00

Meg 14th 1213108, (Robert W. Seater), calved 4-15-49; sire, Ebony's Lad 35th of Ida 1032519; Ronald Greiner, Klemme, Iowa 300.00

Belle's Blackbird 6th 1156009, (J. G. Showalter and Sons), calved 4-1-49; sire, Belle's Repeater 3d 810755; Jerry Staley, Hampton, Iowa 300.00

Blackbird Bandolier 6th 1156001, (J. G. Showalter and Sons), calved 4-3-48; sire, Bandolier 50th of Wilton 694026; Brown & Brown, Hampton, Iowa 360.00

Belle's Blackbird Repeater 13th 1156008, (J. G. Showalter and Sons), calved 9-30-48; sire, Belle's Repeater 3d 810755; Noe E. Jones, Le Mars, Iowa 325.00

Blackbird Lass 26th 1156010, (J. G. Showalter and Sons), calved 10-27-48; sire, Belle's Repeater 3d 810755; Frank Lockwood, Emmetsburg, Iowa 320.00

Blackcap Chlora 10th 740316, (Ross Wood), calved 4-17-43; sire, Highlawn Black Lad 14th 578607; Frank Lockwood, Emmetsburg, Iowa 325.00

Erastic J. 16th 1038149, (Ross Wood), calved 5-20-47; sire, Glenside Bell Boy 11th 710506; Donald Seater, Northwood, Iowa 325.00

Gallagher's Farm Sale

Nanuet, New York, June 23d

SUMMARY:

47 Lots	$88,600.00, average	$1885.10
2 Bulls	3,200.00, average	1600.00
45 Cows	85,400.00, average	1897.77
Top 5 Head	24,200.00, average	4840.00
Top 10 Head	39,600.00, average	3960.00
Top 15 Head	52,000.00, average	3466.66
Top 20 Head	60,400.00, average	3020.00

Top Bull—Gallagher's Bojangles 4th 1239-961, calved September 20, 1949; sire, Gallagher's Crown Prince 2d 1001363; dam, Globe Hill Erica 1019296; consigned by Gallagher's Farm, Nanuet, New York; purchased by Lee Dan Farm, Washington Crossing, New Jersey 1700.00

Second Top Bull—Gallagher's Bojangles 1234800, calved January 23, 1950; sire, Prince Bandolier of Anoka 2d 1111121; dam, Miss Burgess of Anoka 15th 1111-123; consigned by Gallagher's Farm, Nanuet, New York; purchased by Glenangus Farm, Bel Air, Maryland 1500.00

Top Cow—Ankony Bardella 2d 1153373,

calved January 4, 1949; sire, Eileenmere 1032d 960440; dam, Ankony Bardella 952305; consigned by Gallagher's Farm, Nanuet, New York; purchased by Panther Ledge Farm, Allamuchy, New Jersey 6800.00

Second Top Cow—Gallagher Eraline 1153-362, calved June 21, 1948; sire, Prince Barbarian of Sunbeam 835196; dam, Eraline 10th of Sunbeam 843390; consigned by Gallagher's Farm, Nanuet, New York; purchased by Alimar Farm, Sybertsville, Pennsylvania 6100.00

BULLS:

Gallagher's Bojangles 4th 1239961, calved 9-20-49; sire, Gallagher's Crown Prince 2d 1001363; Lee Dan Farm, Washington Crossing, New Jersey 1700.00

Gallagher's Bojangles 1234899, calved 1-23-50; sire, Prince Bandolier of Anoka 2d 1111121; Glenangus Farm, Bel Air, Md. 1500.00

COWS:

Gallagher's Pride 32d 1239962, calved 1-9-50; sire, Eileenmere 1032d 960440; Shadow Isle Farm, Red Bank, New Jersey 2700.00

Gallagher's Miss Burgess 32d 1234897, calved 11-15-49; sire, Eileenmere 1032d 960440; Panther Ledge Farm, Allamuchy, New Jersey 2900.00

Gallagher's Eraline 1153362, calved 6-21-48; sire, Prince Barbarian of Sunbeam 835196; Alimar Farm, Sybertsville, Pa... 6100.00

Gallagher's Juana Erica 1173565, calved 4-2-49; sire, Prince Sunbeam 313th 967-445; Panther Ledge Farm, Allamuchy, New Jersey 3000.00

Gallagher's Pride 2d 1173566, calved 5-1-49; sire, Bandolier of Anoka 36th 1162-663; Triple-A-Ranch, Jonesburg, Mo. 1100.00

Empress of Cass 1036101, calved 10-13-47; sire, Prince Sunbeam 152d 846863; Panther Ledge Farm, Allamuchy, N. J. 2900.00

Ankony Elba 26th 1148257, calved 9-1-48; sire, Prince Sunbeam 152d 846863; Our Farm, White House, New York 1950.00

Ankony Blackbird 35th 1084384, calved 5-6-48; sire, Prince Sunbeam 152d 846-863; Big Brook Farm, Holmdel, N. J. 1500.00

Karama 3d of Linden Manor 1202392, calved 8-5-48; sire, Blackcap Bardolier G. R. 14th 881438; Panther Ledge Farm, Allamuchy, New Jersey 1500.00

Ankony Elba Erica 26th 1148255, calved 7-4-48; sire, Prince Sunbeam 152d 846-863; Glenangus Farm, Bel Air, Maryland.. 2200.00

Ankony Buxom Maid 2d 1148259, calved 11-1-48; sire, Prince Sunbeam 152d 846-863; Panther Ledge Farm, Allamuchy, New Jersey 1450.00

Ankony Blackcap 26th 1148256, calved 7-22-48; sire, Prince Sunbeam 152d 846-863; Panther Ledge Farm, Allamuchy, New Jersey 1600.00

Ankony Bardella 2d 1153373, calved 1-4-49; sire, Eileenmere 1032d 960440; Panther Ledge Farm, Allamuchy, New Jersey.. 6800.00

Lee Dan's Eldorene 1141081, calved 2-24-49; sire, Leedanmere 500th 995629; Lee Dan Farm, Washington Crossing, N. J. 1500.00

Rally Enchantress 16th 1002536, calved 1-9-47; sire, Oldfields Pride Eric 4th 728-832; Rally Farm, Millbrook, New York.... 3500.00

Georgina of the Ledges 1101716, calved 2-26-48; sire, Prince Barbarian of Sunbeam 835196; Mahrapo Farm, Mahwah, N. J... 2800.00

Barbara M. of Anoka 24th 1111113, calved 12-27-46; sire, Prince Bandolier 7th 840-968; Hideaway Farm, Chester, N. J. 3100.00

Bladina Belle of Shadow Isle 1038364, calved 9-15-47; sire, Good Hope General's Pride 655003; Big Brook Farm, Holmdel, N. J... 1000.00

Blackcap Bessie of White Gates 2d 1075660, calved 5-18-48; sire, Bardolier of White Gates 910059; Mt. Prospect Farm, Gaithersburg, Maryland 3500.00

Erica of Windaweep 9th -92396- 1111120, calved 5-17-47; sire, Glenelg Prince 18th 813622; Big Brook Farm, Holmdel, New Jersey 1000.00

Whitney Blackbird 17th 1047364, calved 5-23-47; sire, Whitney Bandolier 798334; Big Brook Farm, Holmdel, New Jersey 800.00

Effie of White Gates 2d 999859, calved 5-5-47; sire, Prince Escort of Sunbeam 2d 812752; Big Brook Farm, Holmdel, N. J. 1200.00

Lee Dan's Copeland 3d 1141079, calved 2-18-49; sire, Leedanmere 500th 995629; A. C. Sanders, Lancaster, Kentucky 1050.00

Ankony Elsa Eric 23d 1111434, calved 5-13-48; sire, Bandolier of Don Head 5th 749899; Bird Haven Farm, Killingsworth, Connecticutt 850.00

Evergreen Energy of L. M. 3d 1202396, calved 1-12-49; sire, Blackcap Bardolier G. R. 14th 881438; Glenangus Farm, Bel Air, Maryland 950.00

Blackbird of Anoka 35th -94742- 1111124, calved 10-18-47; sire, Prince Bandolier 7th 840968; Edwards Brothers, Watford, Ontario, Canada 2200.00

Jilt 2d of Shadow Isle 1156966, calved 9-1-48; sire, Blackbird Bandolier of Page 12th 582955; Shadow Isle Farm, Red

Pfeiffer Angus Farm . . .

Our Sires:

PRINCE QUALITY of O. A. M. C. 773454
PRINCE ERIC of ANGUS VALLEY 988865
PRINCE QUALITY 26th of P. S. F. 1139189
PRINCE QUALITY 27th of P. S. F. 1139188
PRINCE QUALITY 7th of P. S. F. 1049130

Orlando, Oklahoma
J. F. PFEIFFER

My Junior Herd Sire

Alford's Quality Prince 23d 986130

He is getting the right kind of Calves.
See them on the farm.

Remember the

Quality Prince Female Sale

By some 15 owners of Sons of QUALITY PRINCE of SUNBEAM 567031, owned by Oklahoma A. & M. College. 50 to 60 head will sell NOVEMBER 14th, at STILLWATER, OKLAHOMA. Write A. M. WILKINS, Sale Manager, HENDERSON, TEXAS, to reserve a catalog.

JESS ALFORD, Owner, PARIS, TEXAS FRANK ISOM, Manager

Aberdeen - Angus

Breeding
and Feeding Cattle
JOHNSON & KALE WORKMAN, RUSSELL, KAN.

100 Cows, Popular Families

Ranch grown under rigorous Hi-Plains conditions. Always something to sell. Herd Sires: A-A Duke 44th, Beefmaker 170th, Revemere of Wheatland 101st, Black Prince of Goodland.
½ Mile East of Court House

WM. A. DAVIS & SONS, GOODLAND, KANS.

Double Diamond

RANCH NOWATA, OKLAHOMA

Seven head from the Reverie Knoll Dispersion including—EVERGREEN 70th of SUNBEAM at $3,200.00. She will be rebred to MASTER PRINCE of SUNBEAM 1000000, which will make us six head by this good bull.

C. E. MABRY
Talala, Oklahoma

W. W. WARNER
Nowata, Oklahoma

Bank, New Jersey 1000.00
Ankony Blackbird 25th 1031784, calved 6-10-47; sire, Blackbird Barry 545138; Our Farm, White House, New York 950.00
Globe Hill Blackcap 24th 1019298, calved 4-28-47; sire, Globe Hill Magic Master 3d 810677; Big Brook Farm, Holmdel, N. J. 950.00
Ankony Blackbird 4th 1025973, calved 4-5-47; sire, Elzequa of Santolina 791877; Big Brook Farm, Holmdel, New Jersey 1000.00
Whitney Queen Viola 1047371, calved 9-11-47; sire, Envious Blackcap B. 6th 504-417; Glenangus Farm, Bel Air, Maryland 3500.00
Whitney Barbarossa 2d 1047365, calved 7-20-47; sire, Envious Blackcap B. 6th 504-417; Creswell Farm, Forest, Virginia 4300.00
Bethel Queen Lady 5th 1098512, calved 4-4-48; sire, Bethel Elinolier 575016; Big Brook Farm, Holmdel, New Jersey 1050.00
Whitney Blackbird 29th 1127155, calved 5-10-48; sire, Whitney Eric 798327; Big Brook Farm, Holmdel, New Jersey 1100.00
Whitney Erica 26th 1142111, calved 9-19-48; sire, Whitney Bandolier 5th 934190; Glenangus Farm, Bel Air, Maryland 1150.00
Gallagher's Blackcap 10th 1239963, calved 10-23-49; sire, Gallagher's Crown Prince 2d 1001363; Lee Dan Farm, Washington Crossing, New Jersey 1900.00
Ankony Blackcap Bessie 1186298, calved 7-27-49; sire, Earl Eric 5th of Cremona 939374; Ben Tulloch Farm, Millbrook, New York 2500.00
Mason's Witch of Endor 1180096, calved 6-30-49; sire, Black Burger's Eric 5th 928240; Lee Dan Farm, Washington Crossing, New Jersey 1000.00
Black Jestress of Anoka 6th –103302–, calved 1-9-49; sire, Pride Blackbird J. –74478– Hideaway Farm, Chester, N. J. 1000.00
Dal'Bairn Mignonne 5th 1194641, calved 4-7-49; sire, Bethel Bandolier 876443; Lee Dan Farm, Washington Crossing, New Jersey 1000.00
Ankony Enchantress 23d 1187329, calved 3-27-49; sire, Blackcap Eric of Cremona 2d 939387; Our Farm, White House, New Jersey 750.00
Ankony Pride Protest 1183423, calved 3-14-49; sire, Raona's Bardolier 36th 956368; Hideaway Farm, Chester, New Jersey 850.00
Globe Hill Quality Queen 1200634, calved 5-3-49; sire, Ankony Magician 652339; Meadowbrook Farm, Pine Plains, N. Y. 800.00
Runacres Erelite 866412, calved 5-7-45; sire, Globe Hill Elban 732651; Big Brook Farm Holmdel, New Jersey 950.00
Gallagher's Pride 11th 1234902, calved 2-4-50; sire, Gallagher's Barmar 940414; Ankony Farm, Rhinebeck, New York 500.00

South Central Iowa

Oskaloosa, Iowa, June 13th

SUMMARY:

75 Lots	$28,940.00, average	$ 385.86
34 Bulls	14,320.00, average	421.17
41 Cows	14,620.00, average	356.58
Top 5 Head	3,110.00, average	622.00
Top 10 Head	5,735.00, average	573.50
Top 15 Head	8,235.00, average	549.00
Top 20 Head	10,605.00, average	530.25

Top Bull—Ersa's Bandolier F. 1200157, calved March 14, 1949; sire, Bandolier Eldor 17th 820318; dam, Ersa of Thornwood 3d 666274; consigned by Merlin A. Faas, North English, Iowa; purchased by Herbert Tippling, Fontanelle, Iowa 700.00
Top Cow—Blackcap Bess W. G. 2d 1165220, calved September 28, 1948; sire, Sir Erica G. 752479; dam, Blackcap Bess R. 578836; consigned by Ben Bowne, Batavia, Iowa; purchased by El-Jon Farms, Rose Hill, Iowa 600.00

BULLS:

Blackcap Lad of Eclipse 1206674, (V. L. Baughman), calved 7-23-49; sire, sire, El Marshall Lad 2d 894046; Z. V. Altman, Packwood, Iowa 300.00
Envious Eileenmere 9th 1202361, (J. W. Bonnater), calved 3-9-49; sire, Envious Eileenmere 7th 881021; Milo Sorden, Washington, Iowa 350.00
Belman Lad 1211540, (J. W. Bonnater), calved 4-1-49; sire, Blackcap Belman M. 3d 671492; Evert Cles, Milton, Iowa 500.00
Sir Marshall W. G. 1165225, (Ben Bowne), calved 10-13-48; sire, Sir Erica G. 752-479; Ed Knox, Eddyville, Iowa 400.00
Rev. of Plainview 1075232, (Kathleen Denny), calved 4-17-48; sire, Burgess 103d 749621; R. J. Hammans, Lorimor, Iowa 500.00
Blackcap Erian W. 240th 1175662, (Dol-Do-Mar), calved 1-12-49; sire, Erian B. 10th 839275; J. S. Smitzer, Wellsburg, Iowa 500.00
Barbara Fat Boy, (Claude Eveland), calved 4-19-49; sire, Fat Boy 539708; B. G. Cortum, Kalona, Iowa 320.00
Ersa's Bandolier F. 1200157, (Merlin A. Faas), calved 3-14-49; sire, Bandolier Eldor 17th 820318; Herbert Tippling, Fontanelle, Iowa 700.00
Barb Bandolier G. 1129887, (Clifford Gay), calved 7-20-48; sire, Burgess Beau 933-923; Earl Grimm & Sons, Gilman, Iowa 515.00
Eli Bardolier G. 1216741, (Clifford Gay), calved 8-20-48; sire, Beau Bardolier 2d 933923; Ed Frame, Promise City, Iowa 430.00
Joe Bardolier G. 1188362, (Clifford Gay), calved 9-19-48; sire, Beau Bardolier 2d 933923; Orville Davis, Gilman, Iowa 530.00
Bar Bardolier G. 5th 1216753, (Clifford Gay), calved 7-10-49; sire, Beau Bardolier 2d 933923; Kathleen Denny, Sigourney, Iowa 325.00
Bandolier's Edellar of N. A. 1188953, (G. A. Hobson), calved 3-27-49; sire, Edellor C. 7th 987289; Wm. Herboldt, Marengo, Iowa 350.00
Web Boy, (Dean Humphrey), calved 4-3-49; sire, Oste-Web Belmore 958255; Robert Pearson, Blakesburg, Iowa 325.00
Ramac's Bardolier 1172113, (Henry McCleary), calved 3-7-49; sire, Blackcap Bardolier B. 933930; Pat McCune, Williamsburg, Iowa 610.00
Eric Bardolier G. B. 1217274, (Henry McCleary), calved 4-29-49; sire, Blackcap Bardolier B. 933930; Willis Gordon, Allerton, Iowa 500.00
Eileenmere Prince, (Rex Mefford and Son), calved 4-12-49; sire, D. R. W. Eileenmere 935678; Paul Septer, North English, Iowa 350.00
Eileenmere R. M., (Rex Mefford and Son), calved 4-17-49; sire, D. R. W. Eileenmere 935678; Robert Grieman, Hedrick, Iowa 355.00
Blackbird of Double C. 1141206, (Cornie Meinders and Sons), calved 1-19-49; sire, Erica Eileen's Eric 940965; Carl Tokel, Grinnell, Iowa 350.00

W. B. Hissom "Wildot Angus Farms"

Consigns to The Tyler, Texas, Sale September 16th

SIRED BY Prince Elbon of O. A. M. C. 855101—Two Bulls ready for service and two females. Grandsons and Granddaughters of the Great Prince Sunbeam 29th 629408. Also, a daughter of Glen Erica of Angus Valley 685627.

Look them over carefully — Visitors welcome

Sand Springs — 2 Miles Southwest on U. S. Hi-Way 64 — Oklahoma

Prince Sunbeam 118th

We wish to express our thanks and appreciation to both the A. and M. College of Oklahoma and Black Post Farms of Olathe, Kansas, who bought cattle this past month. We trust these cattle will do well and prove to be the kind that are both profit making and breed improving.

CATTLE FOR SALE AT ALL TIMES

G. W. and Ada C. Caldwell, Harlan, Kansas

J. C. of Double C. 1141207, (Cornie Meinders and Sons), calved 2-12-49; sire, Erica Eileen's Eric 940965; J. W. Sherwood, Sigourney, Iowa 400.00

Sir Eric T. 1213656, (Powers and Towns), calved 10-25-48; sire, Gay Boy D. 4th 840976; H. E. Wilcox, Menlo, Iowa 530.00

Glendale Blackcap Prince 983585, (B. J. Snyder and Son), calved 7-4-46; sire, Meek Ranch Blackcap Prince 781153; Ralph Moore & Son, Newton, Iowa 600.00

Blackmere S. 5th 1188858, (H. H. Steddom), calved 3-2-49; sire, Pridemere Boy R. 4th 1037078; Richard Warren, Ames, Iowa 400.00

Bardolier Lad 4th 1214519, (Rodger and Jennie Stringfellow), calved 7-18-49; sire, Earl Bardolier 933922; R. J. Hadley, New Providence, Iowa 310.00

Barban 1147023, (Thornwood Farms), calved 11-27-48; sire, Elisena's Glendale Prince 983588; Lowell Frame, Plano, Iowa 360.00

Pride Erican V. 1145310, (Harley E. Vinzant and Son), calved 7-12-48; sire, Wilson Erican 923731; Henry Vander Hovel, Freemont, Iowa 335.00

Pride Erican V. 4th 1145314, (Harley E. Vinzant and Son), calved 8-26-48; sire, Wilson Erican 923731; Robert Pearson, Blakesburg, Iowa 345.00

Entry, (Harley E. Vinzant and Son), calved 3-15-49; sire, Wilson Erican 923731; John Grimm, Searsboro, Iowa 300.00

Harwood Ember 1162902, (H. R. and W. W. White), calved 10-25-48; sire, Barwood B. 2d 952333; L. E. Burns, Atalissa, Iowa 600.00

Erian's Miss Burgess W. 300th 1206188, (Glenn Wilhoit and Sons), calved 4-14-49; sire, Erian B. 10th 839275; Erwin Atwood, Packwood, Iowa 400.00

Erian Burgess W. 254th 1184071, (Glenn Wilhoit and Sons), calved 4-16-49; sire, Erian B. 10th 839275; Stanley Williamson, Earlham, Iowa 300.00

Erica's Burg 931537, (Thomas Driscoll), calved 4-11-46; sire, Burgess 103d 749-621; P. W. Buekema & Son, Newton, Iowa 500.00

Queen Lad S. 1221288, (Glen Sorden and Son), calved 4-13-49; sire, Barbara Lad E. 2d 974439; W. R. Harper, Deep River, Iowa 325.00

Envader of Thornwood 1139121, (Thornwood Farms), calved 7-27-48; sire, Blackcap Baron 26th 894205; Charles

Tommy Brook Ranch . . .

Brook Erica's ⬅Boy 2d 905508

"Brook Type" *Breeds on . . . .*

Offering in the
Brook-Essar-Shahan Sale, Nov. 11th

★TWO HERD BULL PROSPECTS and Two Females by Brook Prince.

★TWO OUTSTANDING BULLS and Two Females by Prince Sunbeam 323d.

★TWO EXCELLENT BULLS and Two Females by Brook Erica's Boy 2d.

We invite you to procure a copy of the sale catalog and study the pedigrees on our offering in the sale as indicated on this page . . . SIX BULLS and SIX FEMALES that will meet the critical eye of any breeder satisfactorily . . . We invite you to make your selections from Brook's Improved Aberdeen-Angus Cattle—TOP HERD BULLS for Range and Pure Bred Herds are now available at the Ranch . . . We urge you to pay us a visit for inspection of our herd, the herd bulls, and what we have to offer . . . "We are producing Champions that are Champion Producers".

Camp San Saba, Texas

10 miles south of Brady, U. S. Hwy 87

J. A. PARKER, Foreman — JOE KIRK SMITH, Herdsman

The Outstanding **Get** *of*

Prince Sunbeam 216th

Will be Featured at the

Southwestern Regional Show and Sale

Monday, November 13th at Tulsa, Oklahoma

Miami, Oklahoma

MR. & MRS. GEO. L. COLEMAN, Owners — A. O. POWELL, Manager

Winsted Stock Farm

. . . . . HUMBOLDT, KANSAS

Registered Angus

Herd Sires:

Black Bar of Elmdale 29th
By Black Bar of Sunbeam

Prince Sunbeam 402d
By Prince Sunbeam 100th

Prince Sunbeam 570th
By Prince Sunbeam 217th

YOUNG STOCK FOR SALE

Robert A. Finney — Owner
Paul Stinson — Herdsman

P. O. Box 843, Wichita, Kansas

D—BAR—S Ranch

BRUCE DODSON—Owners—ERNIE SHERARD

Herd Bulls in Service:

Prince Enecho
Sired by PRINCE SUNBEAM 46th.

R. L. S. Prince Eric 30th
Sired by PRINCE ERIC of SUNBEAM.

R. L. S. Black Prince 7th
Sired by PRINCE SUNBEAM 46th.

These great bulls are being mated to Quality Females.

• • •

ROXEY WARREN, Ranch Manager.

Louisburg, Kansas

4 Miles West of Louisburg on state road 68.

Carter & Son, North English, Iowa 405.00

COWS:

Elmaretta of Eclipse 1206668, (V. L. Baughman), calved 6-30-49; sire, El Marshall Lad 2d 894046; Harlan McAllister, Everton, Arkansas 245.00

Brookside Miss Burgess 586736, (Ben Bowne), calved 5-27-39; sire, Brookside Burgess 516942; Lloyd Lusk, Reasnor, Iowa 435.00

Blackcap Bess W. G. 3d 1165220, (Ben Bowne), calved 9-28-48; sire, Sir Erica G. 752479; El-Jon Farms, Rose Hill, Iowa 600.00

Barbara of Walnut Grove 2d 1165222, (Ben Bowne), calved 9-30-48; sire, Sir Erica G. 752479; El-Jon Farms, Rose Hill, Iowa 475.00

Erica Erlata W. G. 2d 1165223, (Ben Bowne), calved 9-30-48; sire, Sir Erica G. 752479; Dr. Harrington, Milan, Mo. 375.00

Mellina Rose 3d 1165227, (Ben Bowne), calved 11-19-48; sire, Ebony's Lad of Ida 17th 955462; Mr. & Mrs. Clarence Meeker, Oakville, Iowa 310.00

Blackcap Lassie W. G. 3d 1170525, (Ben Bowne), calved 2-13-49; sire, Eileenmere of Walnut Grove 994295; Gale Engram & Son, Prairie City, Iowa 315.00

Blackcap Lady of W. G. 2d 1170527, (Ben Bowne), calved 2-21-49; sire, Eileenmere of Walnut Grove 994295; Harlan McAllister, Everton, Arkansas 345.00

Blackcap G. 35th 1129876, (Clifford Gay), calved 3-13-48; sire, Envious Joe of V. V. 696641; Charles Goodrich & Son, Brooklyn, Iowa 460.00

Blackcap Marlene G. 4th 1216740, (Clifford Gay), calved 5-13-48; sire, Envious Joe of V. V. 696641; Dr. Harrington, Milan, Missouri 475.00

Blackcap Lassie G. 19th 1216742, (Clifford Gay), calved 3-15-49; sire, Beau Bardolier 2d 933923; Henry McCleary, Packwood, Iowa 290.00

Blackcap Elah G. 14th 1216746, (Clifford Gay), calved 3-29-49; sire, Beau Bardolier 2d 933923; Harlan McAllister, Everton, Arkansas 265.00

Miss Burgess G. 41st 1216747, (Clifford Gay), calved 3-30-49; sire, Beau Bardolier 2d 933923; Orville McCleary, Libertyille, Illinois 310.00

Blackbird Beauty C. H. 19th 1204087, (Clyde A. Hanna), calved 5-26-49; sire, Blackcap Erlon H. 905791; El-Jon Farms, Rose Hill, Iowa 540.00

Black Marcia of Walridge 2d 823233, (Lester Oster), calved 5-7-44; sire, Bell Boy Bandolier M. W. 616297; Dr. Harrington, Milan, Missouri 510.00

Bandolier's Barbara P. L. 1221864, (Leslie Oster), calved 4-29-49; sire, Elba Bandolier 6th 899534; Harlan McAllister, Everton, Arkansas 415.00

Bandolier's Blackbird P. L. 1221765, (Leslie Oster), calved 5-1-49; sire, Elba Bandolier 6th 899534; G. H. Bailey, Ottumwa, Iowa 245.00

Evening Erica's Beauty 3d 1213654, (Powers and Towns), calved 9-2-48; sire, Gay Boy 4th 840976; James Smalley, Muscatine, Iowa 365.00

Erica Marsha T. 1208190, (Powers and Towns), calved 4-7-49; sire, Eric Sun of P. & T. 1049693; Harlan McAllister, Everton, Arkansas 265.00

Erica Entangle T. 1208191, (Powers and Towns), calved 4-11-49; sire, Eric Sun of P. & T. 1049693; Leon Blaylock, South English, Iowa 280.00

Blackcap Marsha T. 1208192, (Powers and Towns), calved 5-3-49; sire, Eric Sun of P. & T. 1049693; Cecil Carey, Marengo, Iowa 290.00

Erica Elnora T. 1208193, (Powers and Towns), calved 7-8-49; sire, Eric Sun of P. & T. 1049693; Harlan McAllister, Everton, Arkansas 250.00

Ericanetta T. 1208194, (Powers and Towns), calved 7-10-49; sire, Eric Sun of P. & T. 1049693; Leon Blaylock, South English, Iowa 275.00

Blackcap Ella T. 1208195, (Powers and Towns), calved 7-15-49; sire, Eric Sun of P. & T. 1049693; Harlan McAllister, Everton, Arkansas 255.00

Ben-Ard Trojan Lass 2d 1081201, (B. J. Snyder), calved 5-26-46; sire, Revolution Blue Boy 7th 748975; Dr. Harrington, Milan, Missouri 380.00

Erica S. of Ben-Ard 2d 1153692, (B. J. Snyder & Son), calved 3-14-48; sire, Eric of Ben-Ard 890633; Howard Augustine, Rose Hill, Iowa 490.00

Elenviron 2d 1153693, (B. J. Snyder and Son), calved 7-13-48; sire, Ben-Ard Boy 7th 993755; Noble Twedt, Huxley, Iowa 335.00

Ben-Ard Trojan Lass 4th 1153694, (B. J. Snyder and Son), calved 8-13-48; sire, Ben-Ard Boy 7th 913755; Noble Twedt, Huxley, Iowa 325.00

Ben-Ard Trojan Lass 5th 1153697, (B. J. Snyder and Son), calved 9-27-48; sire, Eric of Ben-Ard 890633; Robert Pearson, Blakesburg, Iowa 260.00

Elbrea Lady M. 6910633, (H. H. Steddom), calved 4-15-42; sire, Burgessmere 455-936; Marion Goodrich & Sons, Brooklyn, Iowa 470.00

Blackcap Lady of Valor 971453, (Rodger and Jennie Stringfellow), calved 3-20-46; sire, General 2d of Bordulac 682803; Ralph Meade, Mt. Pleasant, Iowa 430.00

Juanna Jewel 2d 1214517, (Rodger and Jennie Stringfellow), calved 6-20-49; sire, Earl Bardolier 933922; Raymond Kile, West Liberty, Iowa 400.00

Blackcap Lady S., (Rodger and Jennie Stringfellow), calved 8-2-49; sire, Earl Bardolier 933922; Henry McCleary, Packwood, Iowa 300.00

Thornwood Blackcap 1147024, (Thornwood Farms), calved 12-4-48; sire, Elisena's Glendale Prince 983588; G. H. Bailey, Ottumwa, Iowa 300.00

Blackcap Harwood 1162899, (H. R. and W. W. White), calved 6-27-48; sire, Erwin of Marion 2d 983844; Noble Twedt, Huxley, Iowa 400.00

Beulah Blackbird of Harwood 3d 1202544, (H. R. and W. W. White), calved 4-12-49; sire, Barwood B. 2d 952333; Leon Blaylock, South English, Iowa 250.00

Blackcap Judy W. 270th 1184053, (Glenn Wilhoit and Sons), calved 1-10-49; sire, Erian B. 10th 839275; N. Bensink &

Son, Monroe, Iowa 430.00
Blackcap Judy W. 267th 1184059, (Glenn Wilhoit and Sons), calved 3-1-49; sire, Erian B. 10th 839275; El-Jon Farms, Rose Hill, Iowa 370.00
Ebamare W. 259th 1184066, (Glenn Wilhoit and Sons), calved 3-24-49; sire, Erian B. 10th 839275; Henry McCleary, Packwood, Iowa 300.00
Barbara Janeta W. 278th 1206192, (Glenn Wilhoit and Sons), calved 6-5-49; sire, Ericmere G. 32d 866964; Harlan McAllister, Everton, Arkansas 275.00
Edella Blackbird of G. A. 5th 1206650, (S. T. Yates and Sons), calved 4-30-49; sire, Roger Blackcap 906039; Harlan McAllister, Everton, Arkansas 265.00

Beefland Sale

Maquoketa, Iowa, June 7th

SUMMARY:

70 Lots	$32,035.00, average	$ 457.64
18 Bulls	8,545.00, average	474.72
52 Cows	23,490.00, average	451.73
Top 5 Head	5,500.00, average	1100.00
Top 10 Head	9,035.00, average	903.50
Top 15 Head	11,960.00, average	797.33
Top 20 Head	14,435.00, average	721.75

Top Bull—Eileenmere of Lindale 1056255, calved May 25, 1947; sire, Eileenmere of Maplemere 12th 673979; dam, Lindale's Blackbird 859th A. E. 759149; consigned by A. C. Lincoln and Son, Wyoming, Iowa; purchased by Harry Schneider, Muscatine, Iowa 825.00
Top Cow—Buxom Maid of Kentridge 1176-302, calved October 15, 1948; sire, Blakeford Eldorado 851971; dam, Bettina Burgess 6th 811482; consigned by G. A. Kent, Muscatine, Iowa; purchased by Walter Mommsen, Clinton, Iowa 1500.00
Second Top Cow—Blackcap McHenry K. 18th 1111851, calved April 14, 1948; sire, El Burgess 832824; dam, Blackcap McHenry K. 9th 826527; consigned by G. A. Kent, Muscatine, Iowa; purchased by Richard Mommsen, Clinton, Iowa 1400.00

BULLS:

Edella's Blue Boy 1231404, (Walter Baker and Son), calved 11-4-48; sire, Blue Boy

W R S

W R S

Our Junior Herd Sire **Prince Sunbeam 502d** (Above)

and

Our Senior Herd Sire **Prince Sunbeam 309th**

An Outstanding Son of PRINCE SUNBEAM 29th

Our Females

Have been selected from the top Families of the Breed

VISITORS ALWAYS WELCOME

Charles W. Summers, *Owner* **Hutchinson, Kansas**

Farm located, 5½ Miles Northwest of town

WALTER REDD, Herdsman ALVIN NORQUIST, Manager

Northeast Kansas *Ninth Consignment Sale*

Of Registered Aberdeen-Angus Cattle

Saturday, **October 7th,** *at Hiawatha, Kansas*

—12:30 P. M.—

100 Head *consisting of:*

45 Registered Cattle and 60 4-H and F.F.A. Club Calves, 10 Bulls and 35 Females.

Auctioneer:
RAY SIMS, Belton, Missouri

Health certificates furnished. This is the place and time for you to buy good REGISTERED cattle, not too fat, but in the best condition. . . . Cattle will be cared for Free of charge after the sale. Leave your order with Sale Manager to deliver your cattle by truck with good reliable drivers.

Sale to be held at
Schofield, Chestnut, Earhart Sale Pavilion
½ Mile West on Highway 36

HIAWATHA, KANSAS

Lunch will be served by Mt. Zion 4-H Club
Mrs. Max Dickerson, Hiawatha, Kansas, Clerk

Consignors:

H. W. UKENA ..... Robinson
W. F. WINTERS & SON ..... Robinson
WILLIAM HOLDEN ..... Leona
MAX HARGROVE ..... Effingham
STERLING GILMORE ..... Highland
C. E. WARD ..... Highland
HARRY DANDLIKER ..... Hiawatha
J. C. LONG & SON ..... Haddam
HENRY TEGTMEIER, Jr. ..... Bern
W. D. GILMORE ..... Highland
ROY MARTIN ..... Highland
HUGH GILMORE ..... Highland
ROBERT MILLER ..... Highland
WARD GILMORE ..... Highland
LYLE BEOHMER ..... Seneca
DALE SMITH ..... Willis

For your free catalog send your name to Sale Manager HARRY DANDLIKER, HIAWATHA, KANSAS

Northeast Kansas Aberdeen-Angus Breeders' Association

Our Herd Sires

Bandolier 81st of Wilton 836835

A son of Wilton Farms' great senior herd sire, BANDOLIER 44th of WILTON.

Homeplace Eileenmere 109th

Sired by the great Penney and James' herd bull, EILEENMERE 487th.

Families

Blackcap Bessie, Maid of Bummer, Ballindalloch Georgina, Juana Erica, Glencarnock Blue Lady, Witch of Endor, Barbaras, Edwinas, Jilts and others.

Kanapolis Dam Angus Ranch

LLOYD ERICSON — MARQUETTE, KANSAS

Heather Brook Farms, Ltd.

FIRST ANNUAL FEMALE SALE

September 27th, 1950

1:00 p. m., at the Lacombe Sale Pavilion, 105 Miles North of Calgary, Canada

114 Head — **114 Head**

Barbaras **Tolan Blackcaps** **Queen Mothers**

Blackbirds **Prides** **Ericas** **Rosebuds**

34 cows with calves at foot, all re-bred
20 two year old heifers bred—15 yearlings

The Calves are sired by such Bulls as:

ESTON COMPRESSED 2d
DALRENE BLACKBIRD BANDOLIER 3d
DALRENE BAR BANDOLIER
DALRENE BANDOLIER
BANDOLIER of PROSPECT 10th
PRINCE BLACKBIRD T.

September 27th will be your opportunity to buy them at your own figure. Be there and see the best out of Canada's largest purebred Aberdeen-Angus herd sell.

Write for Catalogs

Address all correspondence to

S. J. HENDERSON, Lacombe, Alberta, Canada

Heather Brook Farms, Ltd.

S. J. HENDERSON, Owner — LACOMBE, ALBERTA, CANADA

Glencarnock 986436; Don Wallenbreak, Dyersville, Iowa 250.00

Barbarian of R. & G. 1097731, (Robert P. Bermel), calved 3-31-48; sire, Prince of Burgess 66th 730946; Ralph Drake, Palo, Iowa 650.00

Pride's Lad of R. & G. 1231433, (Robert P. Bermel), calved 1-27-49; sire, Prince of Burgess 66th 730946; John Sheets, Maquoketa, Iowa 540.00

General of Ed-Dell 1165828, (Edward P. Bockwoldt and Sons), calved 5-30-48; sire, Sir George of Laudmere 5th 971718; Antone Schwager, Bellevue, Iowa 600.00

Prince Woodburn 4th 1090286, (F. D. Donovan and Son), calved 7-30-48; sire, Progressor of Woodburn 929946; New Mallory Corporation, Peosta, Iowa 500.00

Bertram Eldorado 1176300, (G. A. Kent), calved 10-9-48; sire, Blakeford Eldorado 851971; Walter Kukkuck, Preston, Iowa 400.00

Burman of Kentridge 1176298, (G. A. Kent), calved 8-6-48; sire, Bandolier 85th of Wilton 861084; H. F. Hollowell, Millageville, Illinois 400.00

Queen's Lad 102d 1095716, (Raymond L. Kile), calved 1-25-48; sire, Revolution Blue Boy of Ida 12th 852537; Alvin Burmeister, New Liberty, Iowa 280.00

Eileenmere of Lindale 1056255, (A. C. Lincoln and Son), calved 5-25-47; sire, Eileenmere of Maplemere 12th 673979; Harry Schneider, Muscatine, Iowa 325.00

Eileenmere 10th 1139372, (A. C. Lincoln and Son), calved 6-25-48; sire, Eileenmere of Maplemere 12th 673979; Alvin Rock, Dixon, Iowa 350.00

Elba Baron 6th 1147171, (James Moffit), calved 8-2-48; sire, Baron of Bordulac 889500; John Thee, Donahue, Illinois 400.00

Blackcap Thickset B. 1225900, (James Moffit), calved 5-21-49; sire, Baron of Bordulac 889500; Charles Brunner, Savanna, Illinois 400.00

Barry 44th of Wilton 1164740, (Oscar W. Swanson), calved 3-26-47; sire, Barry Burgess of Wilton 746089; New Mallory Corporation, Peosta, Iowa 400.00

Barry 42d of Wilton 1117458, (Oscar Swanson), calved 3-28-48; sire, Barry Burgess of Wilton 746989; Everett Wilson, Maquoketa, Iowa 340.00

Eric W. L. 1146041, (W. J. Walshire), calved 9-27-48; sire, Burgess Mascot 2d 945317; Pauls & Plaltner, Mechanicsville, Iowa 310.00

Envious Enchanter W. L. 2d 1193878, (W. J. Walshire), calved 1-21-49; sire, Envious Blackcap B. 19th 669321; Hugo Deitz, Stockton, Iowa 450.00

Ethyl's Quality Eric W. L. 1224209, (W. J. Walshire), calved 5-30-49; sire, Erica M. B. 28th 1062896; John Mommsen, Miles, Iowa 750.00

W-Mere 2d 1132768, (John W. Willer, Jr.), calved 8-20-48; sire, Eileenmere 1036th 995624; Lawrence Burns, Atalissa, Iowa 700.00

COWS:

Pride of Hillside 28th 958806, (Robert P. Bermel), calved 5-16-46; sire, Erica's Lad of Riverside 630951; Eldon Gillette, Winthrop, Iowa, (Calf sold to Wilford McCarty, Bernard, Iowa for $200) 585.00

Princess Pride of R & C 1179447, (Robert P. Bermel), calved 12-30-48; sire, Prince of Burgess 66th 730946; L. C. Summers, Maquoketa, Iowa 260.00

Blackbird Beulah Y. 6th 986971, (Robert P. Bermel), calved 11-1-46; sire, Burgess Prince 7th 601483; Eldon Gillette, Winthrop, Iowa, (Calf sold to Ben Witt & Son, Delmar, Iowa for $200) 550.00

Blackbird of R. & G. 1097734, (Robert P. Bermel) calved 6-22-48; sire, Prince of Burgess 66th 730946; L. W. Andrews, Geneseo, Illinois 320.00

Beulah Y. of R. & G. 1179446, (Robert P. Bermel), calved 12-26-48; sire, Prince of Burgess 66th 730946; L. C. Summers, Maquoketa, Iowa 270.00

Blackcap of Valor 2d 1168355, (Orval Dahms), calved 5-7-48; sire, Bandolier Prospect Lad 5th 644406; Thiede & Burmeister, Dixon, Iowa 400.00

Edelyn C. 2d of Valor 1220784, (Orval Dahms & Melvin Mumm), calved 4-16-49; sire, Prince Howard of Sunnybrook 2d 1008222; John Thee, Donahue, Iowa 300.00

Revodent's Belinda E. 2d 1181213, (Henry W. Eiler), calved 7-7-48; sire, Black Revodent 851687; L. W. Andrews, Geneseo, Illinois 370.00

Revodent's Belinda 1181216, (Henry W. Eiler), calved 7-15-48; sire, Black Revodent 851687; L. W. Andrews, Geneseo, Illinois 320.00

Revodent's Bandoella E. 1181218, (Henry W. Eiler), calved 8-22-48; sire, Black Revodent 851687; Gilmore, Monroe, Wis. 300.00

Revodent's Glenrock E. 1083887, (Henry W. Eiler), calved 5-30-47; sire, Black Revodent 851687; Oscar Ritland, Mascon, Wisconsin 350.00

Revodent's Glenrock E. 2d 1181214, (Henry W. Eiler), calved 7-9-48; sire, Black

El-Tae Ranch

Bradolier 100th

BRADOLIER 100th 1096343—Sired by State Fair Grand Champion and out of a Ballindalloch Georgina, Iowa State Fair Champion Female. In 1949, BRADOLIER 100th won his class many times as a summer yearling, and was Reserve Junior Champion at Nebraska, Kansas and Oklahoma State Fairs; also was a member in the group classes many times winning the blues. He is one of the thickest, short-legged bulls of the breed. This bull was shown as GEORGENE 79th. He is now called BRADOLIER 100th.

THIS is the type we'll be showing at the AMERICAN ROYAL at Kansas City, and at the NATIONAL ABERDEEN-ANGUS SHOW at San Francisco.

E. F. ALT, Owner

El-Tae Ranch

Valley Center, California

On the Pala-to Palomar Highway in San Diego County

ARMOND HOLYOAK, Manager **FRED SPENCER, Herdsman** **CHARLES MOORE, Assistant Herdsman**

Agassiz Farms *"Aberdeen-Angus of Merit"*

Presents Two Herd Bulls

PRINCE QUALITY M. B. 2d and REVOLT 10th of WOODLAWN

Young Stock For Sale

You are cordially Invited to Visit Agassiz Farms and Inspect Our Herd

W. A. Plath

Davenport **Phone: Leonard 4444** **North Dakota**

"Certainly, I've got Life Insurance ...and worth it, too!"

Disease, accidental injury, fire, lightning or windstorm . . . anyone of these could easily cause the death of a valuable animal in your herd!

Be protected against the loss of this big investment...with Hartford Livestock Mortality Insurance! Hartford is one of the leaders in this field . . . and enjoys the confidence of thousands of farmers and stockmen for *dependable protection and prompt loss payments.*

See how simply this protection can be fitted to *your* needs. Just ask your Hartford agent or insurance broker, or write to:

HARTFORD

LIVE STOCK INSURANCE COMPANY

Timmons and Froebel, Managers
Wrigley Bldg...Chicago 11, Ill.

Affiliated with

Hartford Fire Insurance Company . . . Hartford Accident and Indemnity Company

Revodent 851687; L. W. Andrews, Geneseo, Illinois 330.00

Roseric of North Hills 25th 1034142, (Lester Fellner and Son), calved 6-6-47; sire, Prince of Burgess 66th 730946; Harry P. Schneider, Muscatine, Iowa 385.00

Hillrock Blackcap 2d 1031603, (Lester Fellner), calved 5-16-47; sire, Elbar Bian 2d 724190; Eldon Gillette, Winthrop, Iowa 350.00

Elbanor's Ervica 1112268, (Edwin H. Frick), calved 4-3-48; sire, Envious Elbanor 13th 839279; Jerry Kilburn, Maquoketa, Iowa 400.00

Elbnor's Everae 1112267, (Edwin H. Frick), calved 4-1-48; sire, Envious Elbanor 13th 839279; Eldon Gillette, Winthrop, Iowa 410.00

Elberta of Sunmere 5th 1082778, (Hamann and Wildish), calved 1-6-48; sire, Blackcap Baltonier 2d 924813; Walter Mommsen, Clinton, Iowa 500.00

Laudmere Jiltress 2d 1112007, (Wm. Hansen), calved 4-18-48; sire, Burgess 66th 596583; A. Delbert Reed & Son, Lisbon, Iowa 275.00

Elba of Laudmere 13th 1112014, (Wm. Hansen), calved 7-28-48; sire, Bandolier Prospect Lad 5th 644406; Wm. C. Peterson & Sons, Clinton, Iowa 390.00

Elba of Laudmere 15th 1175413, (Wm. Hansen), calved 12-20-48; sire, Blue Boy Glencarnock 986436; Wm. Blake, Clinton, Iowa 250.00

Laudmere Enchanta 1175409, (Wm. Hansen), calved 10-26-48; sire, Burgess 66th 596583; Syvestor Swagger, Bellevue, Iowa 285.00

Laudmere Erona 1175408, (Wm. Hansen), calved 10-24-48; sire, Bandolier Prospect Lad 5th 644406; L. W. Andrews, Geneseo, Illinois 305.00

Laudmere Queen Ela 2d 1175414, (Wm. Hansen), calved 12-21-48; sire, Bandolier Prospect Lad 5th 644406; Glen Gilmore, Monroe, Wisconsin 270.00

Queen of Laudmere 7th 1175412, (Wm. Hansen), calved 12-15-48; sire, Blue Boy Glencarnock 986436; L. C. Summers, Maquoketa, Iowa 250.00

Erica Kent 1056528, (G. A. Kent), calved 1-17-48; sire, Kloman Bandolier 890863; Gus Robertson, Savanna, Illinois 385.00

Blackcap McHenry K. 18th 1111851, (G. A. Kent), calved 4-14-48; sire, El Burgess 832824; Richard Mommsen, Clinton, Iowa 1400.00

Blackbird Kent 2d 1056525, (G. A. Kent), calved 1-8-48; sire, El Burgess 832824; Wilton Farms, Davenport, Iowa 475.00

Key of Kentridge 1056529, (G. A. Kent), calved 1-21-48; sire, El Burgess 832824; Earl Gilbach, Lancaster, Wisconsin 410.00

Blackcap McHenry K. 16th 1056531, (G. A. Kent), calved 2-10-48; sire, El Burgess 832824; John Jepson, Sabula, Iowa 390.00

Buxom Maid of Kentridge 1176302, (G. A. Kent), calved 10-15-48; sire, Blakeford Eldorado 851971; Walter Mommsen, Clinton, Iowa 1500.00

Enchantrene of Kentridge 1176305, (G. A. Kent), calved 12-18-48; sire, Blakeford Eldorado 851971; L. W. Andrews, Geneseo, Illinois 280.00

Miss Evergreen of Kentridge 1176306, (G. A. Kent), calved 12-20-48; sire, Blakeford Eldorado 851971; Henry Siemsen & Sons, Dixon, Iowa 325.00

Eileenmere's Orphan Annie 1163487, (W. J. Kiehl and Daughter), calved 11-4-48; sire, Eileenmere 1036th 995624; Westphal, Wyoming, Iowa 500.00

Lindale's Peggy E. 976904, (A. C. Lincoln and Son), calved 6-13-46; sire, Eileenmere of Maplemere 12th 673979; Glen Gilmore, Monroe, Wisconsin 290.00

Equatoria J. M. 5th 1174812, (James Moffit), calved 12-16-48; sire, Baron of Bordulac 889500; L. W. Andrews, Geneseo, Illinois 320.00

Nona T. 666th 1123612, (Melvin H. Mumm), calved 5-4-48; sire, Bell Boy Barbo 2d 885801; Blane Kendall, Reynolds, Illinois 425.00

Queen of North Hills 31st 1120397, (Melvin H. Mumm), calved 7-1-48; sire, Bell Boy M. H. 814935; George Ruberg, Davenport, Iowa 380.00

Elconadale M. H. 233d 1220148, (Melvin H. Mumm), calved 5-15-49; sire, Prince Howard of Sunnybrook 2d 1008222; Linden Pickle, Pottsville, Wisconsin 335.00

Blackcap Eileenmere A Bar A 8th 1085-200, (H. Dick Nobis), calved 6-15-48; sire, Eileenmere 650th 794026; Pete Westphal, Wyoming, Iowa 900.00

Lady Burgess 17th 1208848, (Hugo Rock and Sons), calved 4-21-49; sire, Kerimere 650662; Ronald Fellner, Stockton, Iowa 290.00

Pleasant Valley Katinka 1023110, (Cornelius Thines), calved 1-19-47; sire, Douglas 3d of Angus Valley 798969; Bluffview Farms, Aledo, Illinois 685.00

Elluma of Woodburn 10th 1148026, (M. B. Walker), calved 10-30-47; sire, Progres-

North Dakota's *Annual Fall Show and Sale*

Wednesday, October 11th, Dickinson, North Dakota

Show 10:00 a. m. -- Sale 1:00 p. m.

25 Top Bulls.. 60 Lots ... 35 Females

Sponsored by
Aberdeen-Angus Breeders' Association—Dickinson Chamber of Commerce—Greater North Dakota Association

Consignors:

JOE COOK	Fargo	LOKEN HOMESTEAD	Brocket
ARLAND FROST	Harvey	ARNOLD MAIER	Hannover
HENRY HENKE	Hannover	NELSON BROTHERS	Braddock
ERVIN HENKE	Hannover	W. A. PLATH	Davenport
ORVILLE ISLEY	Verona	LAUREN SAUNDERS and SON	Buffalo
HENRY KRANZLER	Lehr	SAYLERS STOCK FARM	Wishek
SANGSTAD BROTHERS	Fingal	JOHN SKADBERG and SON	Carrington

Auctioneer:
HAMILTON JAMES, Newton, Illinois

Ringmen:
MAURICE BONEY, Aberdeen-Angus Journal
BILL JONES, Western Livestock Reporter, Billings, Montana
RAY SCHNELL, Schnell Livestock, Dickinson, North Dakota
RAY BUCHANAN, Greater North Dakota Association, Fargo, North Dakota

Judge: DWAYNE CLARK, Worthing, South Dakota

For Sale Information and Free Catalog contact
RAY BUCHANAN, Sale Manager, Greater North Dakota Office, Fargo, North Dakota

---

The North Dakota Aberdeen-Angus Breeders' Ass'n

311 BROADWAY FARGO, NORTH, DAKOTA

MONARCA CALF CREEP

COW PIG and HOG-PROOF

Capacity 1000 lbs. Any handy farm hand can build it. Material costs about $15.00. Will have calves suckle, milk heavier at weaning time on full feed. Handles any feed calves. CAUTION: Do not try to build without plans, as your machine will be costly. Plans and material has $4.00.

MONARCA MANOR FARM, MATTOON, ILL.
Owned and Oper by The Monarca-Oil Co. Box 133A

ESCHER NECK CHAINS

THOUSANDS OF SATISFIED USERS FOR OVER 20 YEARS

- Large Numbers—Provides Quick Easy Identification.
- Hard Brass Plated Chain To Last a Lifetime.
- Easily Fitted Spring Steel Fastener.
- A Type for Every Animal—A Price for Every Pocketbook.

MFG. BY
Schwab & Bacon
Harlan, Iowa
Write for Free Circular

WESTON'S
STOCKBREEDER'S SUPPLIES

Serving leading stockbreeders throughout the nation for over 32 years with best quality merchandise.

General Supplies	Blankets & Banners
Show Equipment	Hand-Made Brushes
Surgical Instruments	Tattoo Equipment

Send for a **FREE** *copy of our General Catalogue*

WESTON MFG. & SUPPLY CO.
1937 Speer Blvd. Denver, Colo.

sor of Silver Glen 795287; Wm. Blake, Clinton, Iowa 435.00

Pride of Woodburn 38th 1148027, (M. B. Walker), calved 11-10-47; sire, Progressor of Silver Glen 795287; Robert Erwin, Bellevue, Iowa 390.00

Pride of Woodburn 40th 1148021, (M. B. Walker), calved 9-9-47; sire, Progressor of Silver Top 795287; Wm. Blake, Clinton, Iowa 400.00

Burgess of L. 875477, (W. J. Walshire), calved 6-6-45; sire, Envious Blackcap B. 19th 669321; Blane Kendall, Reynolds, Illinois 500.00

Blinky Burgess W. L. 1015449, (W. J. Walshire), calved 3-23-47; sire, Envious Blackcap B. 19th 669321; J. F. Dyrnes, Waukon, Iowa 750.00

Blinky Burgess of Lawndale 2d 1193880, (W. J. Walshire), calved 4-6-49; sire, Erica M. B. 28th 1062896; Paradise Stock Farm, Brooklyn, Iowa 875.00

Blackcap K. of W. L. 1193881, (W. J. Walshire), calved 4-7-49; sire, Erica M. B. 28th 1062896; Pete Westphal, Wyoming, Iowa 650.00

Ethyl 6th of Lawndale 933480, (W. J. Walshire), calved 4-14-46; sire, Envious Blackcap B. 19th 669321; Wm. Blake, Clinton, Iowa 460.00

Ethyl 9th of Lawndale 1193879, (W. J. Walshire), calved 4-2-49; sire, Erica M. B. 28th 1062896; Paradise Stock Farm, Brooklyn, Iowa 400.00

Blackbird W. W. 8th 1132769, (R. M. Willer), calved 8-20-48; sire, Eileenmere 1036th 995624; L. W. Andrews, Geneseo, Illinois 375.00

Miss Edna W. 1132764, (R. M. Willer), calved 9-5-48; sire, Eileenmere 410th 658768; Walter Mommsen, Clinton, Iowa 400.00

Reverie Knoll Dispersion

Danville, Kentucky, June 9th and 10th

SUMMARY

225 Lots	$400,305.00,	average	$1779.13
53 Bulls	92,840.00,	average	1751.70
172 Cows	307,465.00,	average	1787.58
Top 5 Head	36,000.00,	average	7200.00
Top 10 Head	65,800.00,	average	6580.00
Top 15 Head	90,800.00,	average	6053.33
Top 20 Head	112,000.00,	average	5600.00
Top 30 Head	144,650.00,	average	4821.66
Top 40 Head	171,600.00,	average	4290.00
Top 50 Head	195,200.00,	average	3904.00

Top Bull—Burgess Bandolier of Anoka 8th 1022319, calved July 3, 1946; sire, Penchanter of Don Head -68556- 1010248; dam, Miss Burgess of Eldorado 2d 1022-318; Bonniecroft Farms, Renfrew, Pa. 14500.00

Second Top Bull—Prince Burgess of R. K. 1115363, calved September 7, 1948; sire, Prince G. of Sunbeam 778870; dam, Buxom Maiden of Le Baron 796353; Herbert L. Thomas, Fayetteville, Arkansas 10000.00

Third Top Bull—Blackcap Bandolier S. 5th 1167318, calved October 9, 1948; sire, Burgess Bandolier of Anoka 8th 1022319; dam, Reverie Blackcap Harrison 8th 906-479; Wilmae Farm, Monkton, Maryland 6500.00

Fourth Top Bull—Master Prince of R. K. 38th 1222355, calved September 15, 1949; sire, Master Prince of Sunbeam 1000000; Barbarosa Sunbeam 6th 747-052; Joe Petitjean, Thornwell, Louisiana 6200.00

Fifth Top Bull: Prince Envoy of R. K. 122-2344, calved September 5, 1949; sire, Hideaway Envious Eric 663493; dam, Ebella of Lakewood 2d 837995; Jess B. Alford, Paris, Texas 6000.00

Top Cow: Barbarosa Sunbeam 6th 747052, calved October 2, 1942; sire, Black Prince of Sunbeam 504521; dam, Barbara of Rosemere 100th 449669; Stephen Birch, Jr., Mahwah, New Jersey 7900.00

Second Top Cow: Ebella of Lakewood 2d 837995, calved October 24, 1944; sire, Prince Sunbeam 19th 599702; dam, Brookside Ebella 586744; Alimar Farms, Sybertsville, Pennsylvania 7100.00

Third Top Cow: Blakeford Georgina 3d 683-037, calved January 16, 1942; sire, Blakeford Severign 550492; dam, Blakeford Georgina 530486; Triple E. Ranch, Wewoka, Oklahoma 7000.00

Fourth Top Cow: Blackcap Empress of Red Top 724458, calved June 12, 1943; sire, Eston Bertram 3d 595881; dam, Blackcap Empress D. 23d 611489; J. L. Hankins, Uniontown, Pennsylvania 5300.00

BULLS

Prince Sunbeam 129th 812753, calved 2-16-44; sire, Black Prince of Sunbeam 504-521; W. M. Smith, Birdeye, Arkansas 4600.00

Burgess Bandolier of Anoka 8th 1022319, calved 7-3-46; sire, Penshanter of Don Head 1010248; Bonniecroft Farms, Renfrew, Pennsylvania 14500.00

Master Prince of R. K. 11th 1060570, calved 6-5-47; sire, Master Prince of Sunbeam 1000000; Stanford Farms, Donelson, Tennessee 5800.00

Envious Bandolier of R. K. 5th 1141387, calved 2-29-48; sire, Envious Blackcap B. 15th 629677; George Tomlinson, London, Ohio 775.00

Blackcap Baron of Page 22d 1132343, calved 5-17-48; sire, Prince of Sky Ranch 22d 956522; Harold Dunn, Lancaster, Kentucky 750.00

Envious Revemere of R. K. 3d 1141403, calved 7-13-48; sire Prince Sunbeam 129th 812753; Jess B. Alford, Paris, Tex. 625.00

Envious Blackcap R. K. 222d 1141400, calved 5-29-48; sire, Envious Blackcap B. 15th 629677; Floyd Dievert, Danville, Kentucky 1900.00

Envious Bardolier of R. K. 3d 1141404, calved 7-24-48; sire, Envious Blackcap B. 15th 629677; W. E. Stephens, Nashville, Tennessee 850.00

Blackcap Bandolier of R. K. 1141424, calved 10-22-48; sire, Arlington Bandolier 919426; Sam Harold, Indianapolis, Ind. 500.00

Anoka Burgess of R. K. 1141426, calved 11-20-48; sire, Burgess Bandolier of Anoka 8th 1022319; I. C. Smith, Campbellsburg, Kentucky 700.00

Prince Burgess of R. K. 1115363, calved 9-7-48; sire, Prince G. of Sunbeam 778-870; Herbert L. Thomas, Fayetteville, Arkansas 10000.00

Prince Envious of R. K. 1141427, calved 11-21-48; sire, Envious Blackcap B. 15th 629677; W. G. Layman, Midway, Ky. 750.00

Enviousmere B. 1145706, calved 1-10-49; sire, Envious Blackcap B. 15th 629677; W. J. Ryan, Milford Center, Ohio 650.00

Envious Bandolier of R. K. 7th 1141439, calved 1-16-49; sire, Envious Blackcap B. 15th 629677; R. P. McLaney, Lexington, Kentucky 500.00

Blackcap Bandolier S. 5th 1167318, calved 10-9-48; sire, Burgess Bandolier of Anoka 8th 1022319; Wilmae Farm, Monkton, Maryland 6500.00

Master Prince of R. K. 20th 1141435, calved 1-5-49; sire, Master Prince of Sunbeam 1000000; W. E. Stephens, Nashville, Tenn. 750.00

Black Peer of R. K. 2d 1141422, calved 1-19-49; sire, Prince Sunbeam 129th 812-753; Sam Harold, Indianapolis, Indiana 400.00

Black Prince of R. K. 16th 1141453, calved 2-1-49; sire, Prince Sunbeam 129th 812-753; James Rodabaugh, Montgomery, Ohio 500.00

MOST EFFICIENT HUMANE **TATTOO DEVICE KNOWN**

Dr. Barger's
TATTOOING GUN
Backed with 3 YEARS of Testing by Veterinarians

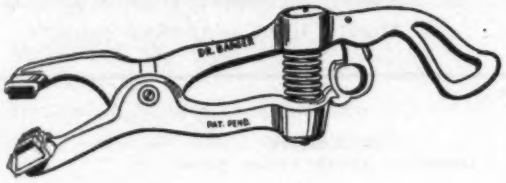

Slotted Needles *Eliminates Hand Rubbing of Ink into Ear*

Just cover sponge rubber pad and base of needles with ink, compress spring, position on ear and pull trigger. INSTANT ACTION drives needles into ear, injects ink for permanent mark. POWER SPRING retracts needles leaving animal FREE. You may use any good liquid or semi-liquid tattooing ink.

Action So Swift *You can Tattoo Cattle without Restraint*

Ruggedly built of high tensile aluminum alloy. Non-corrosive needles are SLOTTED for ample ink carrying capacity. Gun takes up to four 5/8 inch letters or numerals.

Prices:
Dr. Barger's Gun....$12.00
Letters or numerals, each ..... .50

Order Now:
Send check or money order. . . . We pay postage.
Send COD you pay postage and COD charges.

The Barger Livestock Identifier Co.
c/o ABERDEEN-ANGUS JOURNAL P. O. Box 238 WEBSTER CITY, IOWA

Tulsa Oklahoma

The 7th Annual

Southwestern Regional Show and Sale

Monday, November 13, Tulsa, Oklahoma

SHOW: 10:00 a. m. TULSA FAIR GROUNDS SALE: 1:00 p. m.

5 Bulls . . . . 47 Lots . 42 Females

19 Consignors from 5 Southwestern States

Arkansas, Kansas, Missouri, Oklahoma and Texas

JESS B. ALFORD
. . . . . ALFORD ANGUS FARM, PARIS, TEXAS

ANGUS VALLEY FARMS
. . JAY P. WALKER, Owner, TULSA, OKLAHOMA

THE ANNEX
. JAMES LAVERY, Owner, CUSHING, OKLAHOMA

BATES BROS.
. . . . . ADA, OKLAHOMA

MR. & MRS. GEO. L. COLEMAN, Jr.
. . . . . SKY-FARM, MIAMI, OKLAHOMA

H. L. CORBETT
. . REDBUD ANGUS FARM, TULSA, OKLAHOMA

CHESTER V. & CRYSTAL DAVIDSON
. RED OAK FARMS, ROCKY COMFORT, MISSOURI

FOOKS ANGUS FARM
. . . B. T. FOOKS, Owner, CAMDEN, ARKANSAS

S. C. FULLERTON, Jr.
. . . . SUNBEAM FARMS, MIAMI, OKLAHOMA

A. J. GORGES
. . GORGES ANGUS FARM, FALL RIVER, KANSAS

M. E. & H. W. HARRISON
OZARK VALLEY FARMS, MOUNTAIN GROVE, MO.

W. B. HISSOM
. . WILDOT ANGUS FARM, TULSA, OKLAHOMA

MOORE BROS.
. . . . . ANGUS ACRES, GARDNER, KANSAS

CHAS. F. NEWSOM
. . . CHARMAY FARMS, SEMINOLE, OKLAHOMA

OKLAHOMA A. & M. COLLEGE
. . . . . STILLWATER, OKLAHOMA

W. H. PIPKIN & SON
. CLEARWATER FARMS, SPRINGFIELD, MISSOURI

SIMONS ANGUS FARM
. . . . . MADISON, KANSAS

CHARLES WEISHAUPT
. . . . . ALIX, ARKANSAS

H. C. YELTON
. YELOTKEN ANGUS FARM, HOT SPRINGS, ARK.

ATTEND THIS CIRCUIT

November 9th—LUTHER T. McCLUNG—4M Angus Ranch.....Fort Worth, Texas
November 11th—BROOK-ESSAR-SHAHAN—Brady Creek Ranch.....Brady, Texas
November 13th—SOUTHWESTERN REGIONAL ANGUS BREEDERS ASS'N.....TULSA, OKLA.
November 14th—QUALITY PRINCE SALE—Oklahoma A. & M. College.....Stillwater, Oklahoma

FOR CATALOGS TO THE SOUTHWESTERN REGIONAL SALE
Address: KENNETH R. JONES, Secretary

Southwestern Regional Angus Breeders' Ass'n

208 TULSA BUILDING

Tulsa — Oklahoma

Work Boots

Handmade, leather lined, all sizes. Also Cowboy Boots, several designs, Catalog.

CRICHET BOOT CO.

EL PASO 5, TEXAS

Finest of all low cost tractors. Plows, discs, harrows, mows, saws, plants, hauls, etc. Has draw-bar pull for many jobs. Powerful, economical and super durable. Smartly engineered. Makes play out of hard irksome jobs. Excellent working visibility. Honor built. Designed for farmers, truck gardeners, private homes, estates, etc. Adjustable wheel widths. 16-inch row clearance. Has 3-speed Warner transmission, Rockford Clutch, 2 individual brakes, large roomy spring supported seat, Plow lift, auto type steering. Sold only direct to user at unusually low price. Prompt shipment. FREE details. In our 40th year.
OTTAWA MFG. CO. 1-07 Garden St., Ottawa, Kan.

DUROCS

The Practical Farmer's Choice!

Why?

Because, DUROCS GROW FASTER ON LESS FEED. For larger litters of faster growing pigs choose DUROCS—the leading breed of swine in the U. S. A.

The DUROC ASSOCIATION is ready to help you start making more money with DUROCS. For FULL INFORMATION, WRITE TODAY!

UNITED DUROC RECORD ASSN.

Room 3, Duroc Bldg., Peoria 3, Ill.

Master Prince of R. K. 23d 1141452, calved 2-1-49; sire, Master Prince of Sunbeam 1000000; J. T. Bogle, Hustonville, Ky.... 525.00

Prince Envious of R. K. 2d 1141454, calved 2-8-49; sire, Prince Envious of Bates 935-253; M. A. Wingo, Collierville, Tennessee 1000.00

Black Prince of R. K. 17th 1141458, calved 2-27-49; sire, Prince Sunbeam 129th 812753;; Joe Petitjean, Thornwell, La..... 350.00

Prince Envious of R. K. 3d 1153399, calved 3-21-49; sire, Prince Envious of Bates 935253; Crump and Rodgers, Crumrod, Arkansas 2000.00

Jilt's Black Bardolier of R. K. 1153393, calved 3-13-49; sire, Blackcap Bardolier G. R. 10th 847476; Sam Harold, Indianapolis, Indiana 450.00

Master Prince of R. K. 26th 1153395, calved 3-15-49; sire, Master Prince of Sunbeam 1000000; B. B. Doubleday, Nashville, Tennessee 900.00

Eric Bardolier of R. K. 1153396, calved 3-17-49; sire, Eston Pride Eric 837624; Dr. John R. Walker, Atlanta, Georgia..... 1000.00

Master Prince of R. K. 27th 1153398, calved 3-20-49; sire, Master Prince of Sunbeam 1000000; J. L. Moberly, Hammond, Ill... 700.00

Black Prince of R. K. 19th 1153401, calved 3-23-49; sire, Prince Sunbeam 129th 812-753; W. E. Stephens, Nashville, Tenn..... 850.00

Black Prince of R. K. 20th 1153406, calved 4-5-49; sire, Prince Sunbeam 129th 812-753; W. E. Stephens, Nashville, Tenn..... 500.00

Burgess Bandolier of R. K. 2d 1188798, calved 5-3-49; sire, Burgess Bandolier of Anoka 8th 1022319; A. E. Thompson, Owensville, Indiana 750.00

Master Prince of R. K. 28th 1153407, calved 5-7-49; sire, Master Prince of Sunbeam 1000000; Angus Valley Farms, Tulsa, Oklahoma 2000.00

Burgess Bandolier of R. K. 3d 1188799, calved 5-9-49; sire, Burgess Bandolier of Anoka 8th 1022319; Rock River Farms, Byron, Illinois 2000.00

Master Prince of R. K. 29th 1153409, calved 5-10-49; sire, Master Prince of Sunbeam 1000000; Quinlac Farms, Jackson, Tenn... 1000.00

Master Prince of R. K. 32d 1188800, calved 5-15-49; sire, Master Prince of Sunbeam 1000000; Raines Brothers, Gadsden, Tenn. 675.00

Envious Blackcap of R. K. 322d 1153419, calved 5-19-49; sire, Envious Blackcap B. 15th 629677; Dixie Stock Farms, Lancaster, Kentucky 950.00

Black Prince of R. K. 21st 1153416, calved 5-23-49; sire, Prince Sunbeam 129th 812-753; Joe Webb, Lexington, Kentucky..... 900.00

Master Prince of R. K. 33d 1222324, calved 6-6-49; sire, Master Prince of Sunbeam 1000000; Chancey Emery, Richmond, Ind. 1700.00

Burgess Blackcap of R. K. 1222325, calved 6-6-49; sire, Burgess Bandolier of Anoka 8th 1022319; V. C. Swigert, Clinton, Ill. 400.00

Master Prince of R. K. 34th 1222333, calved 7-5-49; sire, Master Prince of Sunbeam 1000000; Cedar Brook Farm, Louisville Kentucky 800.00

Burgess Bandolier of R. K. 5th 1222329, calved 6-15-49; sire, Burgess Bandolier of Anoka 8th 1022319; E. G. Barker, Louisville, Kentucky 500.00

Enviousmere of R. K. 1222331, calved 7- 1-49; sire, Envious Blackcap B, 15th 629-677; Homer Rice, Lancaster, Kentucky.... 400.00

Black Prince of R. K. 22d 1222326, calved 6-7-49; sire, Prince Sunbeam 129th 812-753; Forest Smith, Greenville, Ohio..... 340.00

Burgess Revermere of R. K. 1222332, calved 7-5-49; sire, Burgess Bandolier of Anoka 8th 1022319; Fred Jenkins, Bowling Green, Kentucky 500.00

Burgess Bandolier of R. K. 6th 1222340, calved 9-2-49; sire, Burgess Bandolier of Anoka 8th 1022319; Ivo Frank, Jefferson City, Missouri 1500.00

Master Prince of R. K. 37th 1222343, calved 9-4-49; sire, Master Prince of Sunbeam 1000000; Quinlac Farms, Jackson, Tennessee 925.00

Prince Envoy of R. K. 1222344, calved 9-5-49; sire, Hidenway Envious Eric 663-493; Jess B. Alford, Paris, Texas 6000.00

Black Prince of R. K. 23d 1222347, calved 9-6-49; sire, Prince Sunbeam 129th 812-753; Old Highlands Farm, Greenburg, Pennsylvania 700.00

Master Prince of R. K. 36th 1222348; calved 9-7-49; sire, Master Prince of Sunbeam 1000000; Ade Acres Farm, Brook, Indiana 1100.00

Master Prince of R. K. 38th 1222355, calved 9-15-49; sire, Master Prince of Sunbeam 1000000; Joe Petitjean, Thornwell, La.... 6300.00

Master Prince of R. K. 39th 1222352, calved 9-12-49; sire, Master Prince of Sunbeam 1000000; Dr. R. C. Sievers, Somerset, Kentucky 750.00

Master Prince of R. K. 40th 1222356, calved 9-18-49; sire, Master Prince of Sunbeam 1000000; Double Diamond Ranch, Nowata, Oklahoma 1075.00

Black Prince of R. K. 24th 1222357, calved 9-19-49; sire, Prince Sunbeam 129th 812-753; John R. Bright and Son, Danville, Kentucky 350.00

Master Prince of R. K. 43d 1222365, calved 11-1-49; sire, Master Prince of Sunbeam 1000000; Jess B. Alford, Paris, Texas..... 1000.00

Master Prince of R. K. 41st 1222360, calved 10-12-49; sire, Master Prince of Sunbeam 1000000; W. V. Riley, New Madrid, Mo... 1000.00

Free Ask for a free "get acquainted" copy of America's top livestock magazine. Send name and address to

THE CATTLEMAN 1109 Exch. Buffalo Bldg. Fort Worth 2, Texas

NO SALESMAN will call on you — You're NOT obligated

COWS:

Sunnyvale Erica C. 2d 863356, calved 4-12-45; sire, Applewood Bandolier 100th 690-818; Runacres, Madison, Connecticut..... 1650.00

Erinthia 18th of F. B. 852248, calved 11-10-44; sire, Barinthian 4th of F. B. 721979; W. E. Stephens, Nashville, Tennessee 1500.00

Blackcap 28th of Arlington 727637, calved 11-16-42; sire, Standard of St. Albans 514405; White Gates Farm, Flanders, New Jersey 2500.00

Juana Joy 6th 927474, calved 2-12-46; sire, Revolution of Ida 748982; Tracy Hunsecker, Jr., Broken Arrow, Oklahoma..... 1275.00

Blackcap Eileen 1942 725586, calved 9-29-42; sire, Eileenmere 305th 576428; W. E. Stephens, Nashville, Tennessee..... 750.00

Blackcap Bessie H. 2d 777333, calved 6-23-43; sire, General Enhancer 2d 627-541; Ralph L. Smith, Kansas City, Mo..... 2550.00

Winsome 3d of Cashmere 811958, calved 6-25-44; sire, Revemere of Wheatland 34th 659407; Charles W. Summers, Hutchinson, Kansas 1650.00

Reverie's Blackcap 24th 1064751, calved 3-5-47; sire, Envious Blackcap B. 15th 629677; CT Ranch, Miami, Oklahoma.... 700.00

Reverie's Blackcap 2d 957934, calved 6-7-46; sire, Envious Blackcap B. 15th 629-677; John Newcomb, New Hope, Kentucky 750.00

Burgess Barry of Haig (87117), calved 6-20-46; sire, Cesor's Evesback Barry (77654) 610759; Maple Leaf Farm, Taneytown, Maryland 1300.00

Gammer Erdonia 2d 636905, calved 2-26-41; sire, Endymion of Tillyrie 635741; Essar Ranch, San Antonio, Texas..... 2500.00

Blackbird Baretta E. 2d 878366, calved 6-16-45; sire, Eileenmere 366th 603937; Arch V. Ritts, Valencia, Pennsylvania.... 925.00

Reverie's Erica 3d 966472, calved 4-10-46; sire, Blackcap Sanders 98th 836789; Madison P. Jones, Nashville, Tennessee.... 1025.00

Blackcap Empress of Red Top 724458, calved 6-12-43; sire, Eston Bertram 3d 595-881; J. L. Hankins, Uniontown, Pa..... 5300.00

Schoonhoven Eleanor 4th 754268, calved 4-15-43; sire, Esquire 7th of Lonjac 577-004; W. E. Stephens, Nashville, Tenn..... 950.00

It costs money to fatten cattle. Why risk precious pounds of beef by making your stock walk for water? A hard-working, trouble-free DEMPSTER pump will help you keep every pound of gain your animals put on—while it enables you to enjoy a host of new conveniences in your farm home. Like thousands of other cattlemen, you can pay for Running Water with extra profits from your livestock!

This Book will save you money!

FILL OUT AND MAIL!

DEMPSTER MILL MFG. CO.
715 South 6th Street
Beatrice, Nebr.
Please send my copy of "Running Water."

NAME_____

ADDRESS_____

TOWN_____ STATE_____

Reverie's Erica 4th 966471, calved 4-7-46; sire, Blackcap Sanders 98th 836789; Jefferson Farms, Butler, Pennsylvania..... 1500.00
Reverie Knoll Bertha 780065, calved 3-5-44; sire, Fountain Glen Rebellion 10th 553812; W. E. Stephens, Nashville, Tenn. 1200.00
Fountain Glen Lassie 24th 752904, calved 10-1-43; sire, Eileenmere 371st 603955; John I. Tyree, Bedford, Indiana..... 850.00
Eileanmere T. 947770, calved 5-4-46; sire, Eileenmere 500th 699155; Woods and Rust, LeRoy, Illinois..... 2500.00
Barbaramere T. 8th 947751, calved 3-16-46; sire, Eileenmere 500th 699155; Alimar Farms, Sybertsville, Pennsylvania.... 3100.00
Enchantress Elizabeth 19th 742833, calved 3-25-43; sire, Emulate Enecho 532117; Cochran Farm, North Salem, New York.... 1500.00
Genevette 7th of Page 872750, calved 11-29-45; sire, Erico 15th of Page 616526; H. C. Yelton, Hot Springs, Arkansas..... 1450.00
Georgina of Sunflower 877123, calved 11-9-45; sire, Revolution's Black Prince 543-407; Tomlinson Farms, West Frankfort, Illinois 1000.00
Miss Burgess of B. H. 6th 972609, calved 9-18-46; sire, Queenmere 317th 544144; Joe Petitjean, Thornwell, Louisiana..... 875.00
El Evergreen of Silvertop 928976, calved 4-24-46; sire, Revemere of Wheatland 31st 638581; Harry Swaim, Jeffersontown, Kentucky..... 1200.00
Fannie Bess 2d of Wilton 904568, calved 9-5-45; sire, Evader's Quality Bardolier 612551; Charles Eck, Towson, Maryland.. 5000.00
Blackcap Missie of R. K. 865590, calved 11-16-45; sire, Envious Blackcap B. 15th 629677; Double Diamond Ranch, Nowata, Oklahoma 1000.00
Miss Erica of Melbourne 898671, calved 6-23-45; sire, Burgess Pride of S. and S. 689977; Fred D. Jenkins, Bowling Green, Kentucky 925.00
Ankony Poetess' Pride 929972, calved 5-10-46; sire, Burgess of Rufflands 742-302; Woods and Rust, LeRoy, Illinois.... 825.00
Miss Burgess 18th 629680, calved 1-11-41; sire, Envious Blackcap B. 6th 504417; Elder Welch, Yellow Springs, Ohio..... 1650.00
Elbamere 17th 890985, calved 11-2-45; sire, Eileenmere 585th 722439; Triple E. Ranch, Wewoka, Oklahoma..... 1600.00
Bethel Blackcap 20th 694283, calved 2-10-42; sire, Bethel Burgess N. 554163; Lynn Maughs, Fulton, Missouri..... 3000.00
Fountain Glen Blackcap 25th 526972, calved 4-13-37; sire, Revolution 84th 423-972; Dixie Stock Farms, Lancaster, Ky... 1300.00
Erica of Raona 13th 886030, calved 9-6-45; sire, Raona's Bardolier 2d 681777; John Newcomb, New Hope, Kentucky..... 2400.00
Estellamere 7th 890962, calved 5-4-45; sire, Eileenmere 585th 722439; Sam Fullerton, Jr., Miami, Oklahoma..... 1100.00
Reverie's Princess 2d 892295, calved 3-13-45; sire, Prince Sunbeam 28th 629407; W. E. Stephens, Nashville, Tennessee..... 800.00
Pridemere T. 106th, calved 1-10-46; sire, Eileenmere 585th 722439; Ralph L. Smith, Kansas City, Missouri..... 4000.00
Black Lass Glencarnock 15th 800228, calved 9-2-43; sire, Black Bardolier 2d 518-825; Stanford Farms, Donelson, Tenn..... 1000.00
Winsome of Thousand Hills 576798, calved 9-8-39; sire, Prizemere 387th 486-606; Joe E. Lyons, Olive Branch, Miss... 750.00
Barbara Grenada G. R. 2d 741811, calved 10-24-43; sire, Black Bardolier 480883; A. E. Palmore and Sons, Horse Cave, Kentucky 1200.00
Inshore Briar Jilt 991832, calved 12-20-45; sire, Blakeford Earl Eric 600094; Maple Leaf Farm, Taneytown, Maryland.... 2000.00
Georgina A. 2d 933185, calved 3-23-46; sire, The Peer of Lake Albans 704000; Creswell, Farms, Forest, Virginia..... 2300.00
Peer's Lassie A. 933188, calved 5-10-46; sire, The Peer of Lake Albans 704000; W. E. Stephens, Nashville, Tennessee..... 1050.00
Miss Burgess A. 5th 933183, calved 3-18-46; sire, The Peer of Lake Albans 704000; CT Ranch, Miami, Oklahoma..... 2300.00
Miss Burgess A. 6th 933184, calved 3-20-46; sire, The Peer of Lake Albans 704-000; Hideaway Farms, Chester, N. J..... 875.00
Miss Burgess A. 8th 933192, calved 6-2-46; sire, The Peer of Lake Albans 704000; CT Ranch, Miami, Oklahoma..... 1600.00
Elms Erica of Burelee 5th 812803, calved 5-9-44; sire, Bell Boy A. 504404; Dodalfa Farms, Philadelphia, Tennessee..... 1400.00
Queen Violamere 1047565, calved 3-15-47; sire, Eileenmere 585th 722439; Lynn Maughs, Fulton, Missouri..... 1500.00
Joyanne of Ballindalloch (138104), calved 1-11-45; sire, Prince of Mokanna (116-785); Essar Ranch, San Antonio, Texas.... 1300.00
Blackcap 27th of Hill Crest 778937, calved 9-10-43; sire, Quiet Echo of Hill Crest 541641; Triple A. Ranch, St. Louis Mo.. 1450.00
Blackcap Dixie 47th 641640, calved 4-7-41; sire, Blackcap Sanders 83d 527506; W. E. Stephens, Nashville, Tennessee..... 1000.00
Fountain Glen Evergood 4th 709981, calved 1-8-43; sire, Eileenmere 371st 603955;

but not perhaps, good forage

Feed Trace Minerals the Easy, Effective Way in Morton's Trace Mineralized Salt

YOU can't always tell good grass by the way it looks. Even the greenest, most nutritious looking, may be lacking in the essential trace minerals. And there's no way of knowing without costly, scientific analysis.

Wind, sheet, and gully erosion . . . over cropping . . . and improper use of land have taken much of the trace minerals from our soils. Consequently, they are not in our crops. And livestock aren't getting them for maximum health and thrift.

Livestock need trace minerals in combination with salt for efficient digestion and assimilation, for good growth and reproduction and for bigger gains with low feeding costs.

Here's why. The chlorine of salt helps make the hydrochloric acid needed to digest protein. The sodium of salt is needed to digest fats and carbohydrates. The trace minerals — iron, copper, manganese, cobalt, and iodine, are needed for the proper functioning of the enzyme, vitamin, and hormone systems, the basic life activities, that convert feed nutrients into blood, bone, muscle, tissue, and milk.

The simple, easy, economical way to feed trace minerals and salt is Morton's Free Choice Trace Mineralized Salt. It costs only a few cents more per animal per year. It pays off in terms of faster growth, lower feeding costs, more and healthier young, bigger profits. Ask for Morton's Trace Mineralized Salt by name . . . feed it *free choice* to all your livestock.

• • •

✓ **IRON AND COPPER** unite to make the red blood corpuscles that carry oxygen needed by the body cells to absorb and utilize feed nutrients.

✓ **COBALT** sets up a vigorous condition in the digestive tract for better assimilation of feed nutrients.

✓ **MANGANESE** is important to sound, bone growth, to normal reproduction and to good milk flow in mother animals.

✓ **IODINE** is needed for thyroxine in the thyroid gland which controls all bodily activity.

Make This Simple Test

Next to your regular salt supply, put a few pounds of Morton's Trace Mineralized Salt. You'll be surprised how your animals will go for the trace mineralized salt, showing their need for the small amounts of iron, copper, cobalt, manganese, and iodine it contains. Send for free booklet and folders. MORTON SALT CO., Box 781, Chicago 90, Ill.

MORTON'S
Free Choice
TRACE MINERALIZED SALT
For Healthier, Thriftier Livestock

Live Stock Insurance

The HARTFORD INSURANCE COMPANY Insures One or any number of Cattle. Any Period of Time desired; also transit protection.

Mrs. J. B. McCorkle, Representative
Suite 3710 A.I.U. Building
COLUMBUS 15, OHIO

ABERDEEN-ANGUS LIVE LONGEST

ACTUAL SIZE

Stone's Superior
Cattle Neck Chains

GUARANTEED FOR LONG SERVICE
USED BY LEADING BREEDERS.

- Inexpensive—Economical
- Very large numbers, can be read at greater distance
- Deeply cut numbers on both sides
- Numbers filled with Black enamel
- Tag is 3/16 inch thick, made of hard brass
- Heavy coil chain (case hardened) cadmium plated
- Ring fastener made of spring steel, oil tempered, cadmium plated.
- Tag has smooth surface, no rough edges.
- Can be furnished with or without names
- Satisfaction Guaranteed. Prompt Service

For information write

Stone Mfg. & Supply Co.
1305 Union Ave. Kansas City 7, Mo.

Runacres, Madison, Connecticut 1900.00
Applewood Pride 116th 1005706, calved 1-23-47; sire, Applewood Bandolier 100th 690818; CT Ranch, Miami, Oklahoma 1450.00
Woodstock Blackbird C. 18th 875167, calved 7-30-45; sire, Pauline's Bandolier of Anoka 744879; Wilmae Farms, Monkton, Maryland 1250.00
Kindness Pride of Baralee 813638, calved 1-5-44; sire, Bandolier of Anoka 10th 575879; Tracy Hunsecker, Jr., Broken Arrow, Oklahoma 1350.00
Pride of Rosemere 602d 723118, calved 3-19-43; sire; Eileenmere 246th 544019; M. T. Minor, Danville, Kentucky 1350.00
Blackcap Grenada G. R. 31st 847475, calved 1-7-45; sire, Black Grenadier 557592; T. J. Parker, McComb, Mississippi 1100.00
Blackcap Empress 36th of Sunbeam 784374, calved 6-6-43; sire, Prince Eolide 2d of Sunbeam 599701;. White Gates Farm, Flanders, New Jersey 4000.00
Erica of Gillfield 734636, calved 9-3-42; sire, Prince Eolide 2d of Sunbeam 599701; Slatton Farms, McMinnville, Tennessee 1300.00
Hardwick's Evergreen 14th 831401, calved 9-10-44; sire, Eileenmere 298th 589559; M. T. Minor, Danville, Kentucky, (calf to Jim Crouch, Batesville, Arkansas for $650.00) 1650.00
Gore's Queen 872161, calved 10-2-45; sire, Macmere 22d 686551; W. E. Stephens, Nashville, Tennessee 750.00
Blackbird of Bethel 694279, calved 10-26-41; sire, Bethel Elinolier 575016; Creswell Farm, Forest, Virginia 1750.00
Angus Valley Lonjerica 685622, calved 8-20-42; sire, Blackcap Revolution B. 8th 566-886; Double Diamond Ranch, Nowata, Oklahoma 2000.00
Katinka 6th of Cremona 640769, calved 9-20-41; sire, Glencarnock Eric of Cremona 529001; Elder Welch, Yellow Springs, Ohio 2200.00
Bethel Eline 10th 743589, calved 1-1-43; sire, Bethel Barbarian 2d 596445; Cochran Farms, North Salem, New York 1150.00
Miss Burgess B. 45th 839280, calved 11- 3-44; sire, Envious Eileenmere 2d 629675; Creswell Farm, Forest, Virginia 1500.00
Blackcap of Anoka 5th 813645; calved 1-27-44; sire, Bandolier of Anoka 10th 585-879; Woods and Rust, LeRoy, Illinois 1200.00

Safer for animals and operator! *Easier* to use! *Faster* to operate! Completely restrains any size animal. Built strong enough to hold the toughest range steer; yet light enough to toss on a pick-up and move from job to job.

One Man easily catches, holds and treats animals without help; or with help, can handle more head per hour with less man power. The result of 15 years experience building and operating chutes, the Farnam Chute gives you all the features you want, construction that animals can't damage, and at a price you can't beat.

Get The Facts Before You Buy! Just Mail This Coupon!

FARNAM EQUIPMENT CO. Dept. 104
OMAHA, NEBR. or PHOENIX, ARIZ.
Send Illustrated Literature on "One-Man" Stock Chute and 10-Day Trial Offer
Name
Address
City State

Juana Erica 11th of Red Gate 870269, calved 5-16-45; sire, Erian C. S. 641571; Good Earth Stock Farm, New Florence, Missouri 2050.00
Miss Burgess Maid 19th 924140, calved 3-28-46; sire, Everamere 650027; Winn-Larr Farm, Smithville, Missouri 1350.00
Blackbird 20th of Wheatland 743456, calved 9-13-42; sire, Revemere of Wheatland 19th 543235; E. Cissna, Christney, Indiana 1000.00
Miss Wheatland Burgess 743457, calved 1-3-43; sire, Master Marshall 2d 469759; Tracey Hunsecker, Jr., Broken Arrow, Oklahoma 1175.00
Barbaramere of Pope 4th 935228, calved 5-12-46; sire, Revodent 45th 808882; Creswell Farm, Forest, Virginia 1950.00
Barbara of Rosemere 254th 912659, calved 5-4-46; sire, Belcap E. B. 718777; Sam C. Fullerton, Miami, Oklahoma 1600.00
Black Princess 113th 726811, calved 4-23-43; sire, Quality Prince of Sunbeam 567-031; Slatton Farms, McMinnville, Tenn. 2550.00
Blakeford Georginia 3d 683037, calved 1-16-42; sire, Blakeford Soverign 550492; Triple E. Ranch, Wewoka, Oklahoma 7000.00
Hardwick's Primrose 3d 845576, calved 2-11-45; sire, Hardwickmere 9th 582501; Triple E. Ranch, Wewoka, Oklahoma 1950.00
Elba 5th of Great Oaks 688254, calved 9-6-42; sire, Bethel Black Mar Jr. 554-172; W. E. Stephens, Nashville, Tenn. 1200.00
Barbara Rose of Prospect 2d 870668, calved 10-1-44; sire, Blackbird Bandolier Lad 3d 863112; Old Highlands Farm, Greensburg, Pennsylvania, (calf to Angus Valley Farms, Tulsa, Oklahoma for $1800...) 3100.00
Andelot Mulben Pride 682030, calved 1-23-42; sire, Black Bardolier 2d 518825; Double Diamond Ranch, Nowata, Oklahoma 1700.00
Black Enid of Burelee 647308, calved 4-1-41; sire, Bell Boy A. 504404; E. Cissna, Christney, Indiana 1600.00
Black Jestress of Anoka 700702, calved 11-17-41; sire, Bandolier of Anoka 10th 585-879; J. L. Jankins, Uniontown, Pa. 3100.00
Babe of Wheatland 7th 698631, calved 3-3-41; sire, Revemere of Wheatland 19th 543-235; Old Highland Farm, Greensburg, Pa. 1025.00
Rally Edella 33d 744873, calved 6-7-43; sire, Envious Blackcap B. 9th 542490; El-Jon Farms, Rose Hill, Iowa 1275.00
Ravenswood Miss Burgess 9th 681147, calved 2-1-42; sire, Ames Plantation Pride's Eric 522683; Herbert L. Thomas, Fayetteville, Arkansas 2800.00
Ravenswood Blackcap 9th 732024, calved 3-15-43; sire, Erian B. 5th 595406; Elder Welch, Yellow Springs, Ohio 1250.00
Blackcap Bessie 32d of Ada 931517, calved 5-16-46; sire, Barmar Escort 2d 505236; Charles W. Summers, Hutchinson, Kansas 2150.00
Eve of Pinehurst 9th 660686, calved 5-5-41; sire, Eric Bandolier of Brookdale 500-719; Runacres, Madison, Connecticut 2100.00
Miss Burgess 3d of Woodlawn 785214, calved 6-3-43; sire, Postelmere 632374; Lynn Orr, Marion, Kentucky 1725.00
Blackbird 6th of Highlands 944173, calved 5-2-46; sire, Highlands' Mickey 682303; W. E., Jr. and R. V. Harrell, Indianapolis, Indiana 1000.00
Sunnyside Pride 11th 648702, calved 6-8-41; sire, Eileenmere 356th 579873; Stanford Brothers, Donelson, Tennessee 1025.00
Zara of Page 3d 991568, calved 3-11-47; sire, Enchanter of Don Head 24th 870641; H. C. Yelton, Hot Springs, Arkansas 1000.00
Juana 12th of Page 936770, calved 5-26-46; sire, Edellor of Page 49th 673868; Orchard Hill Farm, Enid, Oklahoma 1100.00
Blackcap Bessie Henderson 908415, calved 12-10-41; sire, Eston Elation Quality 573-034; El-Jon Farms, Rose Hill, Iowa 2500.00
Reverie's Blackcap Hilda 794808, calved 4-28-44; sire, Envious Blackcap B. 15th 629677; W. L. Stephens, Woodbridge, Ontario, Canada 2750.00
Reverie's Blackbird 7th 957925, calved 3-9-46; sire, Envious Blackcap B. 15th 629-677; Millarden Farms, Annville, Penn. 1625.00
Reverie's Blackcap Anoka 957932, calved 4-22-46; sire, Envious Blackcap B. 15th 629677; Orchard Hill Farm, Enid, Okla. 2500.00
Blackcap Dixie 61st 667597, calved 10-27-41; sire, Blackcap Sanders 83d 527506; W. E. Stephens, Nashville, Tennessee 1000.00
Pride 156th of Sunbeam 881405, calved 4-4-45; sire, Prince Sunbeam 29th 629408; Jess B. Alford, Paris, Texas 2200.00
Eraline 8th of Sunbeam 861778, calved 1-21-45; sire, Black Prince of Sunbeam 504521; Angus Valley Farms, Tulsa, Oklahoma 5000.00
Georgina of Silvertop 887243, calved 7-21-45; sire, Prince Sunbeam 46th 677648; Charles W. Summers, Fayetteville, Ark. 3000.00
Blackbird 245th of Sunbeam 971619, calved 8-5-46; sire, Prince Sunbeam 200th 778-864; CT Ranch, Miami, Oklahoma 1700.00
Angus Valley Queen 7th 1000525, calved 4-1-47; sire, Prince Sunbeam 144th 778-868; Slatton Farms, McMinnville, Tenn. 1000.00
Brock's Enchantress 33d 919513, calved 6-3-46; sire, Brock's General 5th 787419;

M. V. Hitt, Landonburg, Pennsylvania.... 3050.00
Blackbird Princess of G. E. 932992, calved 7-7-46; sire, Prince Sunbeam 103d 784-385; W. E. Stephens, Nashville, Tenn..... 1000.00
Elsralie Erica 10th 951634, calved 5-14-47; sire, Bar Prince 2d of Sunbeam 584503; Triple A Ranch, St. Louis, Missouri..... 2500.00
Pride of Bates 8th 935258, calved, 10-1-46; sire, Prince G. of Sunbeam 778870; Joe Petitjean, Tharnwell, Louisiana..... 950.00
Elsralie Elaine 983674, calved 5-30-47; sire, Hideaway Envious Eric 663493; Harry Swaim, Jeffersontown, Kentucky..... 1400.00
Reverie's Bertha 991767, calved 5-6-47; sire, Prince Sunbeam 129th 812753; Dr. R. C. Sievers, Somerset Kentucky..... 900.00
Queen 114th of Sunbeam 881404, calved 1-30-45; sire, Prince Sunbeam 29th 629408; Ralph L. Smith, Kansas City, Missouri.... 3700.00
Ebella of Lakewood 2d 837995, calved 10-24-44; sire, Prince Sunbeam 19th 599702; Alimar Farm, Sybertsville, Pennsylvania.. 7100.00
Blackbird B. 3d of Redbud 792094; calved 5-7-44; sire, Bar Sunbeam 5th 634089; W. E. Stephens, Nashville, Tennessee..... 1000.00
Miss Burgess 27th of Sunbeam 911046, calved 10-19-45; sire, Prince Sunbeam 29th 629408; Ralph L. Smith, Kansas City, Missouri..... 5000.00
Princess Lucy of Sunbeam 846847, calved 7-6-44; sire, Black Prince of Sunbeam 504521, Hideaway Farms, Chester, New Jersey 3100.00
Evergreen 70th of Sunbeam 902093; calved 8-14-45; sire, Prince 4th D. D. 703239; Double Diamond Ranch, Nowata, Oklahoma 3200.00
Blackbird 270th of Sunbeam 1078697, calved 6-15-47; sire, Prince Sunbeam 29th 629-408; Ralph L. Smith, Kansas City, Mo..... 4600.00
Miss Blackcap 13th of Essar 1095078, calved 1-17-48; sire, Master Prince 2d 823873; CT Ranch, Miami, Oklahoma..... 2550.00
Eldorene 3d of Sunbeam 1185702, calved 11-16-48; sire, Prince Sunbeam 100th 677-649; Alimar Farms, Sybertsville, Pa..... 1800.00
Angus Valley Katinka 1155776, calved 5-3-49; sire, Black Peer 28th of Angus Valley 1000530; Ralph L. Smith, Kansas City, Missouri..... 3000.00
Barbarosa Sunbeam 6th 747052, calved 10-2-42; sire, Black Prince of Sunbeam 504-521; Stephen Birch, Jr., Mahwah, New Jersey 7900.00
Meek Ranch Georgina 2d 788931, calved 4-7-44; sire, Prince Sunbeam 46th 677648; Essar Ranch, San Antonio, Texas..... 2000.00
Juana 33d of Ada 878208, calved 6-2-45; sire, Barmar Escort 2d 505236; T. J. Parker, McComb, Mississippi..... 1000.00
Zara 55th of Ada 878178, calved 5-16-45; sire, Barmar Escort 2d 505236; Angus Valley Farms, Tulsa, Oklahoma..... 1125.00
Princess Glencarnock 2d 878954, calved 7-10-45; sire, Black Bardolier 2d 518825; R. W. Chambers Piper City, Illinois..... 950.00
Eline of Glencarnock 11th 894978, calved 7-16-45; sire, Burgess Eston 2d 550290; Jim Crouch, Batesville, Arkansas..... 1000.00
Black Jestress 25th of Ada 894985, calved 5-21-45; sire, Barmar Escort 2d 505236; Dodalfa Farms, Philadelphia, Tennessee.... 1300.00
Reverie's Blackcap Empress 2d 1060565, calved 1-5-48; sire, Master Prince of Sunbeam 1000000; Orchard Hill Farms, Enid, Oklahoma 5000.00
Reverie's Georgina 2d 1141421, calved 10-12-48; sire, Master Prince of Sunbeam 1000000; Ralph L. Smith, Kansas City, Missouri 5000.00
Reverie's Barbara 2d 1141438, calved 1-13-49; sire, Master Prince of Sunbeam 1000-000; J. L. Hankins, Uniontown, Penn..... 3500.00
Reverie's Eraline 1141451, calved 2-1-49; sire, Master Prince of Sunbeam 1000000; Orchard Hill Farms, Enid, Oklahoma..... 1900.00
Reverie's Elunamere 1141388, calved 3-2-49; sire, Master Prince of Sunbeam 1000-000; Sun Blest Farms, Salina, Ohio..... 1750.00
Reverie's Katinka 1153403, calved 3-31-49; sire, Prince Sunbeam 31st 629409; Chancey Emery, Richmond, Indiana..... 1000.00
Reverie's Even Erica 1153392, calved 3-13-49; sire, Burgess Bandolier of Anoka 8th 1022319; Millarden Farms, Annville, Pennsylvania 1500.00
Reverie's Black Jestress 4th 1157465, calved 3-10-49; sire, Envious Blackcap B. 15th 629677; Lynn Maughs, Fulton, Missouri.. 2650.00
Reverie's Eline 5th 1153415, calved 5-19-49; sire, Prince Sunbeam 129th 812753; CT Ranch, Miami, Oklahoma..... 625.00
Reverie's Blackbird 12th 1153405, calved 4-5-49; sire, Master Prince of Sunbeam 100-0000; Hal Owen, Yukon, Oklahoma..... 750.00
Reverie's Miss Burgess 3d 1153404, calved 4-3-49; sire, Prince Sunbeam 129th 812-753; Crump and Rodgers, Crumrod, Ark. 1000.00
Reverie's Black Jestress 5th 1153417, calved 5-23-49; sire, Eston Prince Eric 837624; CT Ranch Miami, Oklahoma..... 875.00
Reverie's Bummer Maid 5th 1222328, calved 5-10-49; sire, Prince Sunbeam 129th 812-753; Ralph L. Smith, Kansas City, Mo..... 1500.00
Reverie's Zara 3d 1225947; calved 7-9-49; sire, Master Prince of Sunbeam 1000000;

Ready Now! A Complete Line of *Amazing* NEW-TYPE

Farnam KRIMP-ROLLERS

Built with KNURLED *Chromed Steel* ROLLS

Designed and engineered to assure mechanical dependability, ease of operation, volume production, commercial quality rolling, and more years of trouble-free service! New-type knurled rolls of chromed steel are 5 times as hard as ordinary steel. Backed by 18-Mo. "Roll Service Guarantee"!

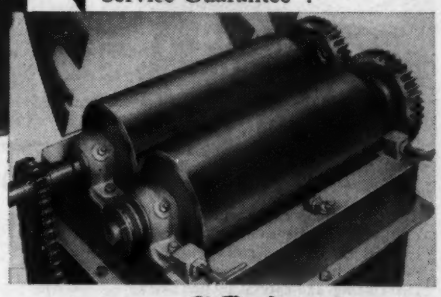

3 Models... Capacities for the smallest breeder to the largest feeder. Choice of bases for different type installations, either with or without elevators.

ROLLS-CRIMPS-CRACKS *All Small Grains Without* DUSTING

The new, low-cost Farnam KRIMP-ROLLER enables you to roll your own oats, barley, wheat, corn, kafir, milo or hygeri right on the farm, and feed it "fresh rolled". Thus, you step-up feed values as much as 50%. Animals prefer this fresh-rolled, bulkier, dust-free grain. They eat more of it, and gain faster. Also, it's easier to digest. As a result, they get more nutritive value from it. It doesn't get into their nostrils and cause them to wheeze. It doesn't wad up and cause bloat or other digestive disorders. It's the *only* way to feed grain to livestock!

Mail Coupon **for Illustrated Literature and book titled "Facts You Should Know About Processing and Feeding Rolled Grain". Sent FREE!** Dept. 604

Name_____

Address_____

City_____ State_____

The FARNAM EQUIPMENT COMPANY
Grain Roller Div. - Phoenix, Ariz. or Omaha, Nebr.

ROLLER CRIMP YOUR GRAINS

Make 4 Bushels Do Work of 5

Smart feeders everywhere are abandoning dusty, wasteful ground feeds for fresh, bulky, roller-crimped grains. New low-cost Krimper-Kracker genuinely roller-crimps corn, oats, barley, maize, wheat, etc., for full mastication and digestion. Full absorption helps cattle to early bloom, faster growth on less grain. Crimping makes grains bulky, doubles their volume, makes 4 bushels do feeding work of 5. One for every farm—¾ to 25 HP, 4000 to 30,000 lbs. per hr. Requires only 1/6 power of hammermills. Wagon box loader optional. Write for free literature and prices today! AGENTS! Honest, steady profits, write for territory. R. C. Davis Sons, Box AC-1, Bonner Springs, Kansas

Aberdeen-Angus Live Longest

The outstanding exposition of Western livestock—eleven acres of indoor exhibits of purebred stock and land products. Includes horse show, rodeo, cow cutting, and special auction sales of Shorthorn and Aberdeen Angus cattle. Free premium lists. Entries close September 20. Pacific International Livestock Exposition, North Portland, Oregon.

Orchard Hill Farms, Enid, Oklahoma 825.00

Reverie's Blackcap Missie 3d 1225946, calved 6-7-49; sire, Master Prince of Sunbeam 1000000; Double Diamond Ranch, Nowata, Oklahoma 725.00

Reverie's Genevette 1225945, calved 6-3-49; sire, Master Prince of Sunbeam 1000000; H. C. Yelton, Hot Springs, Arkansas 975.00

Reverie's Lady Belle 1222323, calved 5-26-49; sire, Master Burgess of R. K. 991754; W. E. Stephens, Nashville, Tennessee 500.00

Reverie's Zara 2d 1222322, calved 5-26-49; sire, Eston Pride Eric 837624; sire, Sun Blest Farms, Salina, Ohio 900.00

Reverie's Princess Blackbird 1153418, calved 5-24-49; sire, Eston Pride Eric 837624; M. V. Hitt, Landonburg, Pennsylvania 875.00

Reverie's Blackcap 27th 1153412, calved 5-13-49; sire, Master Prince of Sunbeam 1000000; Orchard Hill Farms, Enid, Okla. 1650.00

Reverie's Blackcap Anoka 2d 1222336, calved 7-27-49; sire, Master Prince of Sunbeam 1000000; Angus Valley Farms, Tulsa, Oklahoma 750.00

Reverie's Bandy Maid 1222327, calved 6-6-49; sire, Master Prince of Sunbeam 1000000; CT Ranch, Miami, Oklahoma 1700.00

Reverie's Princess 6th 1222330, calved 6-30-49; sire Master Prince of Sunbeam 1000000; Floyd Dievert, Danville Ky. 675.00

Reverie's Blackbird 15th 1222335, calved 7-9-49; sire, Master Prince of Sunbeam 1000000; Triple E Ranch, Wewoka Okla. 1125.00

Reverie's Blackbird 16th 1222349, calved 9-7-49; sire, Eston Pride Eric 837624; A. Y. Lloyd, Spring Station, Kentucky 575.00

Reverie's Barbaramere 2d 1222353 calved 9-13-49; sire, Master Prince of Sunbeam 1000000; Ralph L. Smith, Kansas City, Missouri 1275.00

Reverie's Queen Mother 4th 1222341, calved 9-2-49; sire, Prince Eric 3d of Sunbeam 992193; Double Diamond Ranch, Nowata Oklahoma 1000.00

Reverie's Juana Erica 5th 1222337, calved 9-2-49; sire, Ellerslie Prince 986036; Hideaway Farms, Chester New Jersey 950.00

Reverie's Blackcap Eileen 4th 1222342, calved 9-4-49; sire, Burgess Bandolier of Anoka 8th 1022319; Burgess Hills Farms, Cynthiana, Kentucky 550.00

Reverie's Blackcap Bessie 3d 1222338, calved 9-2-49; sire, Master Prince of Sunbeam 1000000; H. C. Yelton, Hot Springs, Arkansas 1900.00

Reverie's Blackcap McHenry 8th 1222346, calved 9-6-49; sire, Prince Sunbeam 129th 812753; Dodalfa Farms, Philadelphia, Tennessee 575.00

Reverie's Bandy Maid 2d 1222345, calved 9-5-49; sire, Envious Blackcap B. 15th 629677; Crump and Rodgers, Crumrod, Arkansas 500.00

Reverie's Blackcap Bessie 2d 1197428, calved 10-2-49; sire, Master Prince of R. K. 5th 991764; Meadow Lane Farm, J. L. Hankins, Uniontown, Pennsylvania 3000.00

Reverie's Blackcap Bessie 4th 1222350, calved 9-8-49; sire, Burgess Bandolier of Anoka 8th 1022319; White Gates Farms, Flanders, New Jersey 1550.00

Reverie's Elaine 1222354, calved 9-14-49; sire, Burgess Bandolier of Anoka 8th 1022319; Bonniecroft Farms, Renfrew, Pa. 900.00

Reverie's Elba Empress 2d 1222359, calved 10-10-49; sire, Master Prince of Sunbeam 1000000; Angus Valley Farms, Tulsa, Oklahoma 1100.00

Reverie's Primrose 4th, calved 10-20-49; sire, Master Prince of Sunbeam 1000000; Angus Valley Farms, Tulsa, Oklahoma 1000.00

Reverie's Estellamere 2d 1222362, calved 10-27-49; sire, Master Prince of Sunbeam 1000000; CT Ranch, Miami, Okla. 1025.00

Reverie's Blackbird 17th 1222363, calved 10-27-49; sire, Prince G. of Sunbeam 778870; Woods and Rust, LeRoy, Illinois 850.00

Reverie's Greta 1222375, calved 1-14-50; sire, Burgess Bandolier of Anoka 8th 1022319; M. V. Hitt, Landonburg, Pa. 900.00

Reverie's Grenada 2d 1222373, calved 1-12-50; sire, Master Prince of R. K. 10th 991770; Chancey Emery, Richmond, Ind. 500.00

Reverie's Lucy 1222371, calved 1-9-50; sire, Master Prince of Sunbeam 1000000; Angus Valley Farms, Tulsa, Oklahoma 1600.00

Reverie's Blackcap McHenry 7th 1141398, calved 5-12-48; sire, Prince Sunbeam 129th 812753; CT Ranch, Miami, Okla. 1300.00

Reverie's Elay's Pride 1222383, calved 1-18-50; sire, Hideaway Envious Erick 663-493; Tracey Hunsecker, Jr., Broken Arrow, Oklahoma 465.00

Reverie's Queen Mother 2d 1141427, calved 1-12-49; sire, Burgess Bandolier of Anoka 8th 1022319; Millarden Farms, Annville, Pennsylvania 1600.00

Reverie's Juana Erica 4th 1153397, calved 3-19-49; sire, Eston Pride Erick 837624; CT Ranch, Miami, Oklahoma 650.00

Reverie's Gammer 3d, calved 4-3-50; sire, Master Prince of Sunbeam 1000000; CT Ranch, Miami, Oklahoma 1100.00

The Poland China World

The only magazine covering the entire Poland China Field, serving the breeders with a Field Force of efficient and competent men who have had years of practical experience.

Subscription Rates:

$1.00 for one year
$2.00 for three years

501 Garver Bldg.

DES MOINES 9, IOWA

The Chicagoland Sale

St. Charles, Illinois, June 3d

SUMMARY:

58 Lots	$24,630.00, average	$ 424.65
12 Bulls	6,045.00, average	503.75
46 Cows	18,585.00, average	404.02
Top 5 Head	4,785.00, average	957.00
Top 10 Head	7,715.00, average	771.50
Top 15 Head	10,275.00, average	685.00
Top 20 Head	12,560.00, average	628.00

Top Bull—Prince Bellevue 3d 1126338, calved October 7, 1948; sire, Prince Sunbeam 29th 629408; dam, Brookside Elba 18th 536746; consigned by Woodbarr Farm, Rockton, Illinois; purchased by Farr Carroll, Aledo, Illinois 900.00

Second Top Bull—King Bardolier Blackcap J. 1087980, calved August 26, 1948; sire, King Bardolier G. R. 6th 925840; dam, Lakewood Blackcap Princess 785-189; consigned by E. L. Johnson, St. Charles, Illinois; purchased by Frank Taylor, Avalon, Wisconsin 875.00

Top Cow—Miss Burgess of Woodbarr 3d 1136419; calved 11-7-48; sire, Prince Eric of Lakewood 856624; dam, Miss Burgess of Glyn Mawr 76th 897011; consigned by Woodbarr Farm, Rockton, Illinois; purchased by W. F. Lillard, Clinton, Illinois 1510.00

Second Top Cow—Blackcap Princess Bardolier 1232863, calved 8-10-49; sire, Eric Bardolier G. R. 901399; dam, Lakewood Blackcap Princess 785189; consigned by E. J. Johnson, St. Charles, Illinois; purchased by Joseph D. Bonness, Waukesha, Wisconsin 800.00

BULLS:

Barbara of Anderland 1189704, (Anderland), calved 8-5-48; sire, Proud Revodent 748005; D. J. Stetzer, Geneva, Il. 400.00

Sundown Laddie 1180730, (H. Willis Binnie and Son), calved 4-22-49; sire, Driscoll's Andy 987711; D. J. Stetzer, Geneva, Illinois 300.00

Burcapper Barmar 6th 1123367, (Frank Engel and Sons), calved 7-24-48; sire, Great Oaks Barmar 6th 910571; Richard Schultz, Beloit, Wisconsin 600.00

Black Prince of White Gates 9th 1025947; (Frank Gilmer), calved 6-10-47; sire, Prince Escort of Sunbeam 2d 812752; L. H. Raker, Princeton, Illinois 525.00

Bandolier of Craigmillar 12th 1145340, (Frank Gilmer), calved 3-5-49; sire, Can-

"Round Up" *time is next month*

That includes the job you neglected last spring—
Tattooing the calves and putting on Neck Chains.

Do You Need Chains?
Have You Plenty of Ink?

Perhaps you need some extra letters or figures.

Better look your supplies over NOW and order what you will need when you start the job.

L. R. Morford

IOWA CITY, (The Chain Man) IOWA

FRANKLIN

VACCINES AND SUPPLIES

NEBRASKA
Gibson Pharmacy
Wauneta—Russ Bedeman and D. C. Harvey

OKLAHOMA
Crabtree Drug Store
Mountain View

NEW MEXICO
City Drug Store, Clayton
Bill Brown, owner, with customers.

CALIFORNIA
Ehorn Pharmacy, Red Bluff—Pete Ehorn talks to Bill Myers.

Franklin Products

As Close to You as Your Home-Town Drug Store

NEARLY every locality throughout the West has a Franklin Dealer.

There, close at hand, America's stockmen can readily obtain the famous Franklin vaccines, kept under proper refrigeration.

So when you think of Franklin Products, don't think of Denver or other distant points, but think of your own local Drug store.

Right there in your nearby trading center where you go frequently for your other supplies, you'll find a good selection of Franklin Products on hand—and a well-informed Dealer who will quickly get for you any other Franklin items that may not happen to be in stock.

To assure this prompt service, the Franklin Company maintains warehouse stocks at twelve strategically located branch offices covering the western half of the United States, also Canada and Mexico.

This distribution provides the stockmen of the West with unmatched convenience and economy in preventive and first-aid needs for livestock disease control.

• • • • • •

Franklin Products give you fullest VALUE!

First, in dependable quality of the products themselves.

Next, in accessibility that makes them convenient to get when you need them.

And third, that added sense of satisfaction and security from confidence that your animals have the very best protection that science has so far produced.

• • • • • •

Local Drug Stores as outlets for livestock biologics and supplies have been pioneered by the Franklin Company.

For some thirty years our fixed sales policy has been to encourage and assist the setting up of special Livestock Supplies sections in stores handling the Franklin line.

Accompanying pictures are typical of such special sections now to be found throughout the livestock areas.

If you don't have the big new 1950 FRANKLIN catalog, ask local dealer, or write nearest FRANKLIN office

O. M. FRANKLIN SERUM COMPANY

DENVER KANSAS CITY WICHITA AMARILLO FT WORTH MARFA EL PASO
ALLIANCE SALT LAKE CITY LOS ANGELES PORTLAND CALGARY

READY FOR YOU

Fully illustrated catalog of the complete Franklin line — some 300 items useful in handling livestock. Valuable data on disease prevention. Numerous new items. Money saving ideas. Latest information. An authentic buying guide covering vaccines and supplies for livestock. Be sure to get your free copy.

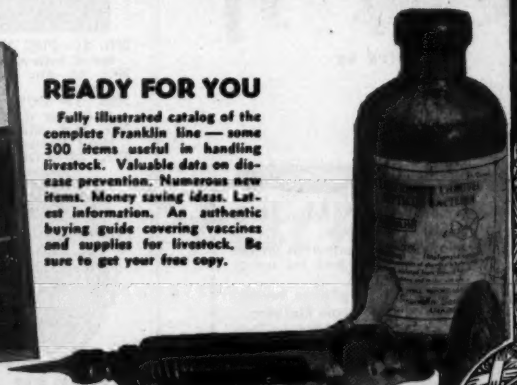

ANOTHER TECO PRODUCT

CATTLE STOCK

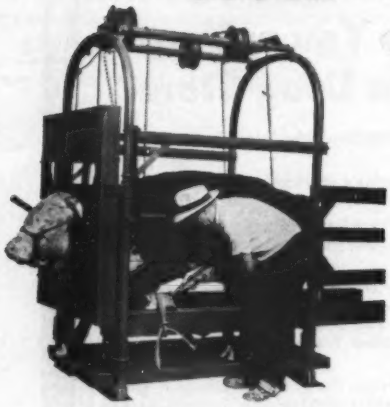

For dehorning, hoof trimming, horn branding, tatooing, and all other work on stock where complete access to all parts of the body, feet and head is necessary, you can't beat a TECO Cattle Stock.

Patented triple-action dehorning gate holds the animal's head securely and safely . . . opens to allow the animal to leave through the front of the stock.

May be moved from place to place in a pickup truck or dismantled. They're ruggedly built to high TECO standards to give years of service.

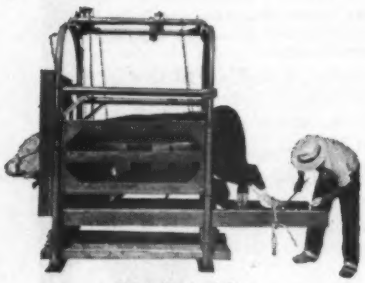

Distributed by

Write for complete details.

THOMPSON & GILL, Inc.
Madera, California

Please send me complete information on the following TECO ranch and feed lot equipment.

- ☐ Cattle Stock
- ☐ Cattle Squeeze
- ☐ Calf Chute
- ☐ Pilers & Stackers
- ☐ Fertilizer Loader
- ☐ Grain Elevator
- ☐ Feed Wagon Beds
- ☐ Stock Trucks

Name.....
Address.....
City..... State.....

noneer 845007; Burton Deany, Wellington Illinois 265.00

Prince Bar of Jon H. 1209538, (John W. Hinrichs), calved 4-16-49; sire, Prince Eralan H. P. 105th 864031; Charles Early, Rock Falls, Illinois 515.00

King Bardolier Blackcap J. 1087980, (E. L. Johnson), calved 8-26-48; sire, King Bardolier G. R. 6th 925840; Frank Taylor, Avalon, Wisconsin 875.00

Kinglore 1081972, (W. Wilson King), calved 4-21-48; sire, Great Oaks Blackmar 5th 792571; Burton Deany, Wellington, Illinois 410.00

Hedgewood Postelmere 3d 1227822, (Dr. Roscoe Whitman), calved 6-20-49; sire, Postelmere 2d 622520; Bert Male, Malta, Illinois 250.00

Prince Bellevue 3d 1126338, (Woodbarr Farm), calved 10-7-48; sire, Prince Sunbeam 29th 629408; Farr Carroll, Aledo, Illinois 900.00

General Woodbarr 8th 1229061, (Woodbarr Farm), calved 9-1-49; sire, Elba's General of Valor 985156; Floyd Clark, Ashton, Illinois 595.00

Prince of Woodbarr 4th 1229061, (Woodbarr Farm), calved 9-20-49; sire, Prince of Woodbarr 1046339; R. J. Speer, White Pigeon, Michigan 420.00

COWS:

Eileenmere Elite of Triple J., (Atwood and Cook), calved 4-22-49; sire, Eileenmere F. 41st 975864; Russell Mott, Antioch, Illinois 275.00

Beverly Eileen of Triple J., (Atwood and Cook), calved 5-5-49; sire, Eileenmere F. 41st 975864; Frank Love, Naperville, Illinois 225.00

Blackbird of Sundown 3d 1216971, (H. Willis Binnie and Son), calved 12-3-48; sire, Dirscoll's Andy 987711; Bert Male, Malta, Illinois 335.00

Burgess Pride 16th 1211885, (H. Willis Binnie and Son), calved 3-22-49; sire, Driscoll's Andy 987711; Eugene Polkowski, Rockford, Illinois 265.00

Blackbird Lass of Sundown 1211894, (H. Willis Binnie and Son), calved 5-20-49; sire, Dirscoll's Andy 987711; Roy W. Nickel and Son, Birchtree, Missouri 275.00

Blackcap McHenry Erin 1139153, (F. W. Crump), calved 5-28-48; sire, Erin Edellor 904280; Wm. D. Martin, Wyanet, Ill. 535.00

Erlata Princess 1139154, (F. W. Crump), calved 6-7-48; sire, El Prince 935892; R. J. Speer, White Pigeon, Michigan 700.00

Emily Erin 1147179, (F. W. Crump), calved 7-8-48; sire, Erin Edellor 904280; Patricia Hayden, Woodstock, Illinois 500.00

DAISY *Cattle Markers*

PROTECTED BY 10 U. S. PATENTS
Delivery one to three days, postpaid. Furnished assembled with adjustable chain. Large numbers on marker black inlaid. Neck Chains locked by key ring.

NO. 21—FOR NECK. Adjustable chain. Numbered both sides. $11.50 per doz.
NO. 22—For calves and young stock. $9.50 per doz.
NO. 17—FOR HORNS. Adjustable chain. $8.00 per doz.
NO. 25M—Marker Plates without chain. Key Ring Fasteners. $6.50 per doz.
NO. 35—DOUBLE PLATE NECK CHAIN. Upper portion strap; lower portion chain. $12.50 per dozen.

NO. 25—DOUBLE PLATE ALL CHAIN MARKER. Marker Plates SOLID BRASS, numbered both sides. Chain is brass plated. Weight, 1 lb. each.

Price: $14.50 per doz.

Sample mailed for $1.00. Write for folder.

GOLDEN ARROW FARMS
Dept. AJ Box 7 Huntington, Indiana

Jilt Princess 1147180, (F. W. Crump), calved 7-16-48; sire, El Prince 935892; R. J. Speer, White Pigeon, Michigan 510.00

Burgess Barmiss 6th 1123346, (Frank Engel and Sons), calved 3-21-48; sire, Great Oaks Barmar 6th 910571; Richard Schultz, Beloit, Wisconsin 475.00

Barbara Barmar 6th 1123355, (Frank Engel and Son), calved 6-22-48; sire, Great Oaks Barmar 6th 910571; Fred C. Frances, Wilmington, Illinois 400.00

Fayette Barmar 6th 1123368, (Frank Engel and Son), calved 8-2-48; sire, Great Oaks Barmar 6th 910571; Bert Male, Malta, Illinois 350.00

Barmar 6th Cardinal 1226480, (Frank Engel and Son), calved 7-13-49; sire, Greta Oaks Barmar 6th 910571; R. W. Chambers, Piper City, Illinois 275.00

Blackcap of Craigmillar 10th 1065519, (Frank Gilmer), calved 1-23-48; sire, Cannoneer 845007; D. J. Stetzer, Geneva, Illinois 375.00

Blackcap of Craigmillar 4th 1065527, (Frank Gilmer), calved 4-3-48; sire, Cannoneer 845007; Glenn H. Dysart, Franklin Grove, Illinois 385.00

Erica Bar Elma 1194657, (Frank Gilmer), calved 6-15-48; sire, V. M. Prince Barman 963955; Richard Linden, Naperville, Illinois 325.00

Ladybird of Craigmillar 4th 1084724, (Frank Gilmer), calved 8-9-48; sire, Cannoneer 845007; Wm. D. Martin and Son, Wyanet, Illinois 400.00

Blackberry of Craigmillar 2d 1134578, (Frank Gilmer), calved 2-20-49; sire, Cannoneer 845007; D. J. Stetzer, Geneva, Illinois 260.00

Lisbeth of Craigmillar 2d 1145341, (Frank Gilmer), calved 3-11-49; sire, Cannoneer 845007; Frank Love, Naperville, Ill. 270.00

Twin Buttons of Craigmillar 1134581, (Frank Gilmer), calved 2-27-49; sire, Cannoneer 845007; Wm. A. Rafferty, Morocco, Indiana 300.00

Twin Bows of Craigmillar 1134580, (Frank Gilmer), calved 2-27-49; sire, Cannoneer 845007; Wm. A. Rafferty, Morocco, Indiana 300.00

Queen of Greenlawn 11th 1225583, (Edward M. Herwig and Son), calved 6-3-49; sire, Bell Boy of Greenlawn 843771; Russell Barron, Gardner, Illinois 265.00

Blackcap Ester 23d 1225585, (Edward M. Herwig and Son), calved 6-6-49; sire, Bell Boy of Greenlawn 843771; D. J. Stetzer, Geneva, Illinois 255.00

Paulmere of Jon H. 1180848, (John W. Hinrichs), calved 1-2-49; sire, Prince Eralan H. P. 105th 864031; Frank Gilmer, Libertyvile, Illinois 350.00

Blackcap Envy of Jon H. 1209534, (John W. Hinrichs), calved 3-26-49; sire, Prince Eralan H. P. 105th 864031; D. J. Stetzer, Geneva, Illinois 335.00

Blackcap Empress of Jon H. 3d 1209541, (John W. Hinrichs), calved 3-11-49; sire, Prince Eralan H. P. 105th 864031; Roy W. Nickel and Son, Birchtree, Missouri 275.00

Hiawatha Blackcap 11th 1195809, (Arthur T. Jacobson), calved 3-12-49; sire, Prince of Lakewood 11th 1017792; D. J. Stetzer, Geneva, Illinois 355.00

Miss Bardolier Blackcap J. 1209473, (E. L. Johnson), calved 3-15-49; sire, Pardolier 6th 975479; Wm. S. Rafferty, Morocco, Indiana 350.00

Blackcap Princess Bardolier 1232863, (E. L. Johnson), calved 8-10-49; sire, Eric Bardolier G. R. 961399; Joseph D. Bonness, Waukesha, Wisconsin 800.00

Noire Rosebud 3d 1165534, (E. L. Johnson), calved 10-21-48; sire, King Bardolier G. R. 6th 925840; Edmund Hayden, Jr., Woodstock, Illinois 450.00

Beleric's Queen 1224824, (Raymond Kersten and Son), calved 3-19-49; sire, Belleric E. B. 3d 913596; D. J. Stetzer, Geneva, Illinois 245.00

El Blackbird 9th 1215448, (Raymond Kersten), calved 4-7-49; sire, Belleric E. B. 3d 913596; Edmund Hayden, Woodstock, Illinois 315.00

Pearl Side Entangle 8th 1228908, (L. D. Mitchell and Son), calved 2-13-49; sire, Postelmere 67th 892665; Frank Love, Naperville, Illinois 285.00

Pearl Side Elsa 15th 1228914, (L. D. Mitchell and Son), calved 3-24-49; sire, Postelmere 67th 892665, Frank Polkowski, Rockford, Illinois 275.00

Princess Georgina G. F. 1098178, (W. A. Rafferty), calved 4-27-48; sire, Good Hope General 8th 885965; Wm. D. Martin, Wyanet, Illinois 510.00

Black Zara G. F. 1077323, (W. A. Rafferty), calved 5-12-48; sire, Penchanter of Don Head 1010248; Frank Gilmer, Libertyville, Illinois 390.00

Lucy of Red Top 1142134, (Red Top Farm), calved 2-25-49; sire, Revolution Edward 546319; Harry V. Heck, North Henderson, Illinois 280.00

1st a FIRST Prize Winner at the National Show at Dallas, Texas—

1st a FIRST Prize Winner at the Chicago International—

COMES TO ARKANSAS!

Prince Burgess of R. K.

Second Prize Senior Yearling 1950 All American Futurity Show.

WE WERE MOST HAPPY TO FIND . . .

. . . . in the great herd of cattle raised and assembled at REVERIE KNOLL, a young Bull that seemed to have all that we have been seeking in a 1950 Bull. To the right is the foot note used in Reverie Knoll's sale catalog.

•

We feel that we have assembled other Herd Bulls and Females that will produce Calves to improve ours and the herds of others seeking the most modern and profitable type of Aberdeen-Angus cattle.

•

OUR HERD BULLS

Prince Burgess of R. K.
Son of PRINCE G. of SUNBEAM

Prince Sunbeam 390th
Son of PRINCE SUNBEAM 305th

Prince Sunbeam 391st
Son of PRINCE SUNBEAM 200th

Eileenmere 6293d
Son of ANKONIAN 75th

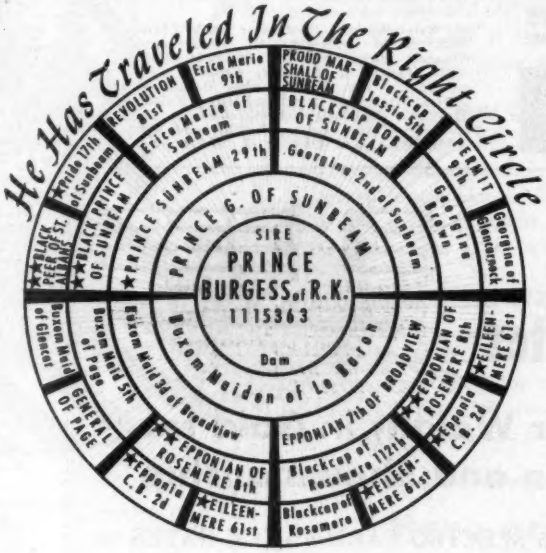

"PRINCE BURGESS of R. K. 1115363—His dam is one of the top Buxom Maid Miss Burgess Cows ever produced by Le Baron Farms and of course he is the son of the $25,100.00 PRINCE of SUNBEAM . . . We honestly believe he is one of the most outstanding show and breeding prospects to be offered this year . . . He was First Prize Senior Bull Calf at the 1949 National Show at Dallas, Texas, and was head of his class again at the 1949 International Show at Chicago. The Bull which stood second to him in class at Chicago sold in the 'Show Window' Sale for $11,000.00. No better young Bull will be offered during 1950. He has been used on a few Cows in this herd and he is eligible for the 1950 American Aberdeen-Angus Breeders' Futurity and other shows."

OUR GUARANTEE

There is only one kind of a business transaction we can enjoy. One where the transaction is just as pleasant, satisfactory and profitable to the buyer as to the seller. When you purchase an animal from us you will be given a written guarantee that will make possible full protection for a happy return home with your buy.

Sunray Farm

Herbert L. Thomas, Owner

Fayetteville, Arkansas

Raise . . .

Berkshires

the ABERDEEN-ANGUS
of the PORCINE WORLD.

★ ★ ★

For information concerning this Great Breed address

Berkshire News

410 S. 5th St. Springfield, Illinois

Pride of Red Top 49th 1142135, (Red Top Farm), calved 3-1-49; sire, Eric Baron I. E. 2d 1000449; Frank Gilmer, Libertyville, Illinois 600.00

Barbara of Red Top 1150837, (Red Top Farm), calved 3-26-49; sire, Blackbird Bandolier of Patterdale 932965; Conrad Johnson and Son, Princeton, Illinois 410.00

Barbara of Red Top 2d 1150841, (Red Top Farm), calved 4-14-49; sire, Blackbird Bandolier of Patterdale 932965; D. J. Stetzer, Geneva, Illinois 315.00

Blackbird of Woodbarr 2d 1096809, (Woodbarr Farm), calved 3-19-48; sire, Prince Eric of Lakewood 856624; R. J. Speer, White Pigeon, Michigan 600.00

Princess Elba of Woodbarr 1096816, (Woodbarr Farm), calved 6-30-48; sire, Prince Eric of Lakewood 856624; Russell Mott, Antioch, Illinois 450.00

Miss Burgess of Woodbarr 3d 1136419, (Woodbarr Farm), calved 11-7-48; sire, Prince Eric of Lakewood 856624; W. F. Lillard, Clinton, Illinois 1510.00

Princess Ebbu of Woodbarr 1136420, (Woodbarr Farm), calved 12-13-48; sire, Prince Eric of Lakewood 856624; Richard Schultz, Beloit, Wisconsin 460.00

Pridella 2d of Woodbarr 1096815, (Woodbarr Farm), calved 6-28-48; sire, Good Hope General 2d 804558; Floyd Clark, Ashton, Illinois 450.00

North Dakota Breeders

Carrington, North Dakota, June 2d

SUMMARY:

19 Lots	$7,900.00, average	$ 418.94
10 Bulls	4,900.00, average	490.00
9 Cows	3,060.00, average	340.00
Top 5 Head	3,265.00, average	653.00
Top 10 Head	5,205.00, average	520.50

Top Bull—Henke's Eliminator 29th 1170-893, calved September 15, 1948; sire, Henke's Eliminator 6th 954924; dam, Enid Quality of Hannover 946371; consigned by Henry D. Henke, Hannover, North Dakota; purchased by Nelson Brothers, Braddock, North Dakota 890.00

Top Cow—Juana Erica of Moorhead 4th 1056829, calved October 7, 1947; sire, Burgess Brant of Moorhead 855069; dam, Juana 5th of Ada 546700; consigned by Max Goldberg, Moorhead, Minnesota; purchased by Hans Froslee, Vining, Minn. 465.00

CONSIGNORS: Clark Valley Ranch, Ft. Clark; Clyde Ewen, Mayville; Arland Frost, Harvey; Glencarnock Stock Farm, Ada; Goldberg Stock Farm, Moorhead; Henry Henke, Hannover; Henry Kranzler, Lehr; Loken Homestead Brocket; Nelson Brothers, Braddock; W. A. Plath, Davenport; Saugstad Brothers, Fingal; John Skadberg and Son, Carrington.

Judge: DUANE CLARK, Worthington, South Dakota

Class I

BULLS:

Henke's Eliminator 29th 1170893, (Henry D. Henke), calved 9--15-48; sire, Henke's Eliminator 6th 954924; Nelson Bros., Braddock, North Dakota 890.00

Primrose's Eliminator W. 1184780, (Wilbert Henke), calved 9-15-48; sire, Henke's Eliminator 6th 954924; Loken Homestead, Brocket, North Dakota 760.00

Predominator of Ar-Land, (Arland Frost), calved 11-28-48; sire, Revolution of Ar-Land 958930; Ed Soderstrom, Langdon, North Dakota 425.00

Class II

Bandolier of Carrington 2d 1046947, (John Skadberg and Sons), calved 3-3-49; sire, Loken's Black Bandolier 947376; J. T. Rodvold, Hanks, North Dakota 725.00

Prince Barry of Agassiz 2d 1222280, (W. A. Plath), calved 1-1-49; sire, Prince Barry of Agassiz 908086; Edward G. Johnson, Glenfield, North Dakota 405.00

Warden of Glencarnock 4th 1189375, (Glencarnock Stock Farm), calved 2-20-49; sire, Warden of Garvault 636911; Fred F. Reimers, Bordulac, North Dakota 400.00

Mignonne's Bandolier 1171210, (Clyde Ewen), calved 2-7-49; sire, Blackcap Bandolier 2d 908428; Soren Clausen & Son, Bordulac, North Dakota 300.00

Class III

Ensign's Eric of Fairdale 1214834, (Nelson Brothers), calved 4-21-49; sire, Ensign of Fairdale 1017488; Fred F. Reimers, Bordulac, North Dakota 400.00

Lakota Blackman 9th 1194699, (Loken Homestead), calved 3-27-49; sire, Pride 4th of Devils Lake 743708; J. W. Krein, Melville, North Dakota 265.00

Sir Jay of Clark Valley 1198324, (Clark Valley Ranch), calved 4-6-49; sire, Anna's Primrose J. 984803; G. Walker, Carrington, North Dakota 230.00

Reserve Champion: Primrose's Eliminator W. 1184780, Wilbert Henke.

Grand Champion: Henke's Eliminator 29th 1170-893, Henry D. Henke.

Class I

COWS:

Juana Erica of Moorhead 4th 1056829, (Max Goldberg), calved 10-7-47; sire, Burgess Brant of Moorhead 855069; Hans Froslee, Vining, Minnesota 465.00

Alonzo's Lass 14th 1117058, (Maier Ranch), calved 6-20-48; sire, Henke's Glencarnock Eric 747126; H. A. Johnson, Reeheights, South Dakota 400.00

Class II

Buxom Maid of Moorhead 8th 1102293, (Max Goldberg), calved 10-16-48; sire, Prince of Sky Ranch 22d 956532; Joe Cook, Fargo, North Dakota 250.00

Blackbird of Ar-Land, (Arland Frost), calved 11-29-48; sire, Barbel of Bordulac 755495; F. F. Reimers, Bordulac, North Dakota 265.00

Blackbird of Ar-Land, (Arland Frost), calved 10-26-48; sire, Revolution of Ar-Land 958930; F. F. Reimers, Bordulac, North Dakota 265.00

Class III

Blackbird of Fairdale 133d 1214837, (Nelson Brothers), calved 5-28-49; sire, Ensign of Fairdale 1017488; Paul Schoff, St. Anthony, North Dakota 310.00

Benefactor's Fancy of Vining 1154563, (Max Goldberg), calved 4-28-49; sire, Juana's Benefactor of Glencarnock 1007-711; Lake Street Farm, Drake, North Dakota 325.00

Miss Henke 4th 1211224, (Henry D. Henke), calved 5-2-49; sire, Blackcap Bandolier 2d 908428; Lake Street Farm, Drake, North Dakota 310.00

Ivy Pride 99th C. 1194254 -96093-, (Max Goldberg), calved 4-28-49; sire, Eaton Compress 2d 908421; Lake Street Farms, Drake, North Dakota 370.00

Reserve Champion: Juana Erica of Moorhead 4th 1056829, Max Goldberg.

Grand Champion: Blackbird of Fairdale 133d 121-4837, Nelson Brothers.

SPECTRO

Pat. Pend.

Farm-Ranch Gates

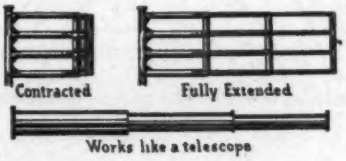

Are Worth Their Weight in Gold for Cattle Protection and Showmanship

Pictured below is one of 85 SPECTRO FARM-RANCH GATES installed on Holly Sugar's new Carlton Feed Lot.

Sturdy steel construction and safety factors make SPECTRO the most reasonable gates you can buy. Telescope 6½ to 16 ft. Follow Holly's choice—buy SPECTRO for long lasting gate protection. Satisfaction guaranteed.

For gate information folder
"Swing in to Success"
Write to:

Spectro Mfg. & Sales, Inc.

7602 Ralston Rd. Arvada, Colo.

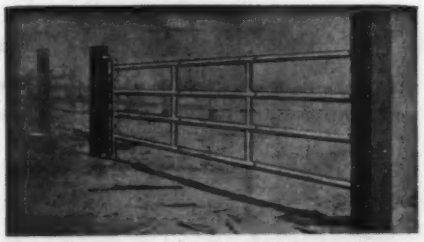

4 reasons why cattle fed FUL-O-PEP CALF STARTER are star performers!

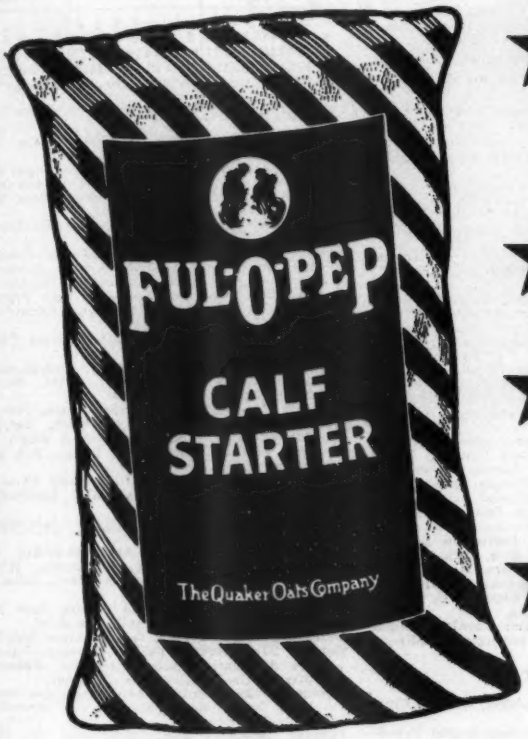

1 NUTRIENT BALANCE BUILDS CHAMPIONSHIP FINISH
Special *body-conditioning* and *health-promoting* ingredients . . . carefully balanced by research . . . promote *show-winning* condition and *eye-catching* bloom. Professional feeders fit CHAMPIONS of all ages with *vitamin-rich* Ful-O-Pep Calf Starter. It builds "Star Performers"! Feed it this year.

2 NUTRITIOUS OATMEAL ADDS APPETITE APPEAL
Cattle like *tasty* Ful-O-Pep Calf Starter built around oatmeal. Calves eat it readily . . . and it helps keep older cattle from "going stale." It's *easily digested!*

3 EXCLUSIVE VITAMIN BOOST PROMOTES "SHOW-RING" BLOOM . . . Ful-O-Pep is *fortified* with Concentrated Spring Range* . . . carefully processed from tender young forage plants. This special Vitamin Boost helps your cattle have soft, mellow hides . . . *luxuriant hair coats* . . . and a "health-bloom" judges admire.

4 ADDED NUTRITIONAL STRENGTH BOOSTS FEEDING VALUE . . . Added milk products . . . plus riboflavin and Vitamins A and D . . . plus *special* protein and mineral fortification *pay off* in top condition, finish and bloom. And Ful-O-Pep Calf Starter is *priced right*, too! Try it soon. You'll be glad you did.

*Reg. U. S. Pat. Off.

STAR for growing calves, too!

Special *growth-promoting*, body-building ingredients help Ful-O-Pep Calf Starter boost calf growth up to 100 lbs. more at weaning time. Calves like its *nutritious* oatmeal base . . . start eating it readily. Ful-O-Pep is probably the best Calf Starter on the market, today.

Here are a few GRAND CHAMPION STEERS fitted on Ful-O-Pep

Grand Champion, 1949 American Royal, Kansas City . . . shown by Bob McKinley, Dale, Okla.

Grand Champion, 1950 National Western, Denver . . . fitted by Don Harkness, Golden, Colo.

Grand Champion, 1950 Tulsa Livestock Exposition . . . exhibited by Edgar Schooling, Garber, Okla.

Champion Carlot, 1949 American Royal & 1950 National Western . . . owned by Karl Hoffman, Ida Grove, Ia.

Join the swing to Ful-O-Pep!

Ful-O-Pep's nutritional standards are high! Ful-O-Pep's feeding results are tops!

BE AN AUCTIONEER. A pleasant, profitable occupation. Send for large free illustrated catalogue and how to receive Home Study Course. Address, FRED REPPERT School of Auctioneering, Decatur, Indiana, Box A. J.

SPRING DATES!
Select that sale date early. Promote your sale well, and secure one of the leading auctioneers. I have sold successfully for others, I can for you. Write, wire or Phone.
ROY G. JOHNSTON
BELTON, MISSOURI

Auctioneer
Successful sales for leading breeders, lifetime experience with live stock. Apply early busy during season. Rates Reasonable. Telephone Residence 7-3645; Business 3-6181. P. O. Box 1317.
JOHN E. HALSEY
DES MOINES, IOWA

PAUL L. GOOD
Auctioneer
509 Frothingham Street
Phone 3927-1
VAN WERT, OHIO

For Dates
Write, Wire, Or Phone
RAY SIMS
Phone 371
BELTON, MISSOURI

"Chet" Guffey
AUCTIONEER
For Action & Results
Write or Phone Ki-6084
(Collect)
1547 Grandview Ave.
Columbus, Ohio

GEORGE M. KURTZ
AUCTIONEER
You will be pleased with my work
STURGIS, KENTUCKY

Livestock Sale Service
Complete Sales and Management Service
Livestock Insurance
Ability - Honesty - Service
DONALD J. BOWMAN
Phone 11
Box 446 Hamilton, Missouri

Your Sale!
The auction business is good. Cattle are selling good, and many sales are already booked. If you plan a sale, and want my services, please write, or wire me for available dates.
Hamilton James, Newton, Illinois

Coming Sale Dates

September

September 15—West Central Indiana Aberdeen-Angus Breeders' Sale, Crawfordsville, Indiana.

September 16—Texas Aberdeen-Angus Sale, Tyler, Texas.

September 16—East Central Missouri Aberdeen-Angus Breeders Association Sale, Troy, Missouri. Wm. H. Schone, Sec'y-Treas., St. Charles, Missouri.

September 16—Greenmere's Fourth Annual Calf Sale, Oaktown, Indiana.

September 18—Central Iowa Aberdeen-Angus Sale, Marshalltown, Iowa, Clair G. Mason, Sale Manager, Marshalltown, Iowa.

September 18—Southeastern Indiana Breeders Show and Sale, Rushville, Indiana, Harry W. Hawley, Sale Manager, Liberty, Indiana.

September 18—R. A. Patterson Sale, Muskogee, Oklahoma.

September 20—Annual Fall Sale, Central Illinois Aberdeen-Angus Breeders, Congerville, Illinois, Simon E. Lantz, Secretary, Congerville, Illinois.

September 21—Jesse Hagler, Bloomingburg, Ohio.

September 21—Rich Mar Farm, Richard A. Graves, Owner, Georgetown, Illinois.

September 22—Southwestern Wisconsin Angus Sale, Lancaster, Wisconsin. J. C. Perrin, Sec'y, Bloomington, Wisconsin.

September 23—J. V. Hampton Sale, San Angelo, Texas.

September 23—Harrison County Aberdeen-Angus Breeders Association Sale, Eagleville, Missouri, Harry R. Sheets, Sale Manager, Eagleville, Mo.

September 23—Cornbelt Aberdeen-Angus Breeders' Calf Sale, Piper City, Illinois.

September 23—Springwood Farms' Dispersion Sale, Springfield, Ohio, L. C. Aleshire, Springfield, Ohio.

September 25—"Bandolier Review" Sale at Great Oaks Stock Farms, Rochester, Michigan.

September 26—Old Hermitage Farms Sale, Edmonton, Ontario, Canada, J. P. Sackville, Secretary, Calgary, Alberta, Canada.

September 26—Raona-Grand River "Breed Builders" Sale at Raona Farms, Williamston, Michigan.

September 27—Heather Brook Farms 1st Annual Female Sale, Lacombe Sale Pavilion, Lacombe, Alberta, Canada.

September 27—Michigan Aberdeen-Angus Breeders' Association Show and Sale, East Lansing, Mich.

September 28—South Central Illinois Aberdeen-Angus Association, Cowden, Illinois, Dale Dunteman, Secretary, Shumway, Illinois.

September 30—James R. Guttridge Sale, Elk Grove, California.

September 30—Niagara Frontier Invitation Sale at Ess Kay Farm, East Aurora, New York. Myron Pangburn, Sale Mgr., East Aurora, New York.

September 30—Minnesota Aberdeen-Angus Breeders' Sale, Montevideo, Minnesota, Clement C. Chase, Secretary, Pipestone, Minnesota.

September 30—Southwestern Indiana Aberdeen-Angus Breeders' Show and Sale, Washington, Indiana.

October

October 2—L. M. Thornton Dispersion, Garden City, Missouri.

October 3—Nodaway County Aberdeen-Angus Breeders' Association Eleventh Annual Fall Sale, Maryville, Missouri, F. B. Houghton, Secretary, Maryville, Missouri.

October 4—Capitol City "Night Sale", Richmond, Virginia.

October 5—National Rancher and Breeder Sale, Omaha, Nebraska.

October 6—Northeast Missouri Aberdeen-Angus Sale, Memphis, Missouri. W. R. Dierks, Sec'y, Memphis, Missouri.

October 6-14—Pacific International Live Stock Exposition, North Portland, Oregon, Walter A. Holt, General Manager, North Portland, Oregon.

October 7—Grand River Aberdeen-Angus Breeders Association Night Sale, Princeton, Missouri.

October 7—Ontario Aberdeen-Angus Fall Sale, London, Ontario, Canada.

October 7—Good Earth Stock Farm and Triple A Farm, New Florence, Missouri.

October 9—Pulaski County Aberdeen-Angus Association First Annual Sale, Somerset, Kentucky, Paul Henry, Secretary-Treasurer, West Somerset, Kentucky.

October 9—Hideaway Farms, Chester, New Jersey.

October 11—North Dakota Aberdeen-Angus Breeders Association Fall Sale, Dickinson, North Dakota, Ray Buchanan, Sec'y, Fargo, North Dakota.

October 11—Ames Plantation Sale, Grand Junction, Tennessee.

October 12—John Tabke Sale at Sioux City, Iowa, John Tabke, Moville, Iowa.

October 12—Connecticut Aberdeen-Angus Breeders' Association. H. B. Luria, Secretary.

October 13—Clay County Aberdeen-Angus Breeders' Sale, Spencer, Iowa, Leonard F. Hansen, Dickens, Iowa, Sale Manager.

October 14—Simon Angus Farms' Sale, Madison, Kansas.

October 14—Heart of Ohio Aberdeen-Angus Breeders' Association, Knox County Fair Grounds, Mt. Vernon, Ohio. K. B. Hoover, Sale Manager, Frazeysburg, Ohio.

October 18—Heart of America Aberdeen-Angus Sale, Kansas City, Missouri.

October 20—Ontario Aberdeen-Angus Breeders Association Fall Sale changed from October 7th to October 20th, London, Ontario, Canada.

October 20—Glenangus-McGregor Fair Promise Aberdeen-Angus Sale, Glenangus Farm, Bel Air, Maryland.

October 21—Spence-Hutchinson-Williams Sale, Alliance, Nebraska.

October 21—Van Wert County Aberdeen-Angus Association Sale, Van Wert, Ohio, Gene Vogt, Secretary, Van Wert, Ohio.

October 21—Maryland Aberdeen-Angus Breeders Association Quality Sale, Frederick, Maryland.

October 23—The "Spotlight Show & Sale", Warrenton, Virginia. Kenneth E. Litton, Sale Manager, Round Hill, Virginia.

October 23—Blue Grass Hills Stock Farm Thirty-eighth Aberdeen-Angus Sale, Louisville, Tennessee.

October 25—Aberdeen, Scotland Aberdeen-Angus Sale.

October 26—Mississippi Aberdeen-Angus Breeders Association Fall Sale, Vicksburg, Mississippi. Dudley R. Moore, Jr., Secretary, Byhalia, Mississippi.

October 26—Perth, Scotland Annual Show and Sale of Attested Cattle, Perth, Scotland.

October 26—N-Bar Sale, Grass Range, Montana.

October 27—Chariton Valley Aberdeen-Angus Breeders Association Sale, Kirksville, Missouri. Earl Rogers, Sec'y, Kirksville, Missouri.

October 27-28—Montana Aberdeen-Angus Association Sale, North Montana State fair grounds, Great Falls, Montana.

October 28—Karl Zimmerman and Son Dispersal, Maryville, Missouri.

October 28—Calf Sale, Fredericksburg, Virginia.

October 30—Missouri State Angus Sale, Columbia, Missouri. J. E. Comfort, Treas., Columbia, Missouri.

November

November 2—National Aberdeen-Angus Breeders' Sale, San Francisco, California.

November 3—Florida Aberdeen-Angus Breeders Association Fall Sale, Webster, Florida, Louis Geraci, Sale Manager, Lutz, Florida.

November 4—Maryland Aberdeen-Angus Breeders Association Calf Sale, Frederick, Maryland.

November 6—Western Aberdeen-Angus Association Sale, Denver, Colorado, Les Ljungdahl, Secretary, Denver, Colorado.

November 6—Orange District Fall Sale, Orange, Virginia.

November 9—Inland Empire Aberdeen-Angus Association Sale, Ellensburg, Washington.

November 9—Luther T. McClung, Production Sale, Saginaw, Texas.

November 11—Illinois State Sale, Rose Ann Farm, Farmersville, Illinois.

November 11—Brook-Essar-Shahan Draft Sale, Brady, Texas.

November 13—Southwestern Regional Show and Sale, Tulsa, Oklahoma.

November 14—"Quality Prince Sale", Stillwater, Oklahoma, A. M. Wilkins, Henderson, Texas, Sale Manager.

(Please turn to page 141

• 1950 •

JANUARY							FEBRUARY							MARCH						
S	M	T	W	T	F	S	S	M	T	W	T	F	S	S	M	T	W	T	F	S
1	2	3	4	5	6	7	-	-	-	1	2	3	4	-	-	-	1	2	3	4
8	9	10	11	12	13	14	5	6	7	8	9	10	11	5	6	7	8	9	10	11
15	16	17	18	19	20	21	12	13	14	15	16	17	18	12	13	14	15	16	17	18
22	23	24	25	26	27	28	19	20	21	22	23	24	25	19	20	21	22	23	24	25
29	30	31	-	-	-	-	26	27	28	-	-	-	-	26	27	28	29	30	31	-

APRIL							MAY							JUNE						
-	-	-	-	-	-	1	-	1	2	3	4	5	6	-	-	-	-	1	2	3
2	3	4	5	6	7	8	7	8	9	10	11	12	13	4	5	6	7	8	9	10
9	10	11	12	13	14	15	14	15	16	17	18	19	20	11	12	13	14	15	16	17
16	17	18	19	20	21	22	21	22	23	24	25	26	27	18	19	20	21	22	23	24
23	24	25	26	27	28	29	28	29	30	31	-	-	-	25	26	27	28	29	30	-

JULY							AUGUST							SEPTEMBER						
-	-	-	-	-	-	1	-	-	1	2	3	4	5	-	-	-	-	-	1	2
2	3	4	5	6	7	8	6	7	8	9	10	11	12	3	4	5	6	7	8	9
9	10	11	12	13	14	15	13	14	15	16	17	18	19	10	11	12	13	14	15	16
16	17	18	19	20	21	22	20	21	22	23	24	25	26	17	18	19	20	21	22	23
23	24	25	26	27	28	29	27	28	29	30	31	-	-	24	25	26	27	28	29	30

OCTOBER							NOVEMBER							DECEMBER						
1	2	3	4	5	6	7	-	-	-	1	2	3	4	-	-	-	-	-	1	2
8	9	10	11	12	13	14	5	6	7	8	9	10	11	3	4	5	6	7	8	9
15	16	17	18	19	20	21	12	13	14	15	16	17	18	10	11	12	13	14	15	16
22	23	24	25	26	27	28	19	20	21	22	23	24	25	17	18	19	20	21	22	23
29	30	31	-	-	-	-	26	27	28	29	30	-	-	24	25	26	27	28	29	30

The BIG **ANGUS** SHOW of 1950

★ *National* **ANGUS** *Sale*

Nov. 2 is the date of the National Angus Sale at San Francisco's famous Cow Palace. Remember, there will be 15 top herd bull prospects and 50 of the top females of the entire show offered in this, the greatest registered Angus sale ever held in the West.

Nationally known breeders are consigning top animals of the most popular bloodlines within this great beef breed. It's a sale where the East, the Middle West, Rocky Mountain and Pacific Coast breeders are consigning individuals that represent the cream of the Angus breed.

Take in the big National Angus Show . . . and be on hand to take your pick of the best the breed affords!

For your copy of the National Angus Sale catalog, write:

L. L. RAFFERTY, Secretary
Pacific Coast Aberdeen-Angus Asso.
P. O. Box 905, Modesto, Calif.

HAMILTON JAMES
CHARLES ADAMS
Auctioneers

Be in San Francisco this big ANGUS week . . . and plan to spend a profitable and enjoyable vacation in CALIFORNIA!

Pacific Coast
ABERDEEN-ANGUS ASSOCIATION

Coming Sales

(Continued from page 140)

November 14—Atlantic Aberdeen-Angus Association Second Annual Sale, Timonium, Maryland, Dave Canning, Sale Manager, Charlottesville, Virginia.
November 16—Third Annual "Farmers Chance" Calf Sale, Staunton, Virginia.
November 16—Kansas State Aberdeen-Angus Breeders' Association Sale, Hutchinson, Kansas.
November 17—Chisholm Trail Aberdeen-Angus Breeders' Association Sale, Caldwell, Kansas, Donald Morton, Sale Manager, Argonia, Kansas.
November 20—"Sale of the Stars", Toronto, Ontario, Canada.
November 25—Oxbow Ranch, Commercial Aberdeen-Angus Sale, Prairie City, Oregon.
November 30—International Livestock Exposition, Chicago, Illinois.

December

December 14—Kansas Aberdeen-Angus Breeders' Association Sale, Dodge City, Kansas, Chester Bare, Sale Mgr., Protection, Kansas.

1951

January 17—National Western Aberdeen-Angus Sale, Denver, Colorado, John T. Caine, III, Mgr.
January 22—Sunbeam Farms Sale, S. C. Fullerton, Jr., Miami, Oklahoma.
January 23—Angus Valley Farms, J. P. Walker, Tulsa, Oklahoma.
January 24—Orchard Hill Farms Sale, Enid, Oklahoma.
February 26—C. E. Reed Sale, Wichita, Kansas.
March 1—W. M. Smith & Sons, Birdeye, Arkansas.
March 12—Interstate Aberdeen-Angus Breeders' Show and Sale, Sioux City, Iowa, P. K. Pratt, Sale Manager, Walnut, Iowa.
March 30—Eastern Regional Show and Sale, Trenton, New Jersey, Dave Canning, Sale Manager.
March 31—Fuerst and Bethel Sale, Pine Plains, Dutchess County, New York.
April 25—Cornbelt Aberdeen-Angus Breeders' Sale, Piper City, Illinois, Howard R. Stuckey, Secretary, Piper City, Illinois.
May 3—Minnesota Aberdeen-Angus Breeders' Sale, Luverne, Minnesota, Clement C. Chase, Pipestone, Minnesota.
June 4—Red River Valley Aberdeen-Angus Breeders' Sale, Fargo, North Dakota.
September 14—H & L Farms, Hockhockson and Stone Hill Farms Sale.
September 29—Minnesota Aberdeen-Angus Breeders' Sale, Montevideo, Minnesota, Clement C. Chase, Pipestone, Minnesota.

HE Junior Champion International '49, his sire 3d smy '46 an IPBS as get has won C 1 & 9/4-8, dams gnd-sire on sire side GC39 an IPBS get won GC 3/1 7/2 10/3-7 & do on her dam side IPBS get won 2/1 2-2 10/3-7. My informing in selling, G. F. SARGENT, International Auction. SARGENT'S INTERNATIONAL AUCTION COLLEGE, "Famous for Development", 120 West 3d Street, SIOUX CITY 17, IOWA.

Ned Collison

Satisfactory selling of Aberdeen-Angus backed by many years of experience with the breed. Write, wire or phone.

Carroll, Iowa

Walter E. Palmer
Auctioneer

Specializing in pure bred Live Stock Sales
5170 Edgewood Place
LOS ANGELES

Pure Bred Live Stock Auctioneer

Freddie Chandler
AUCTIONEER
CHARITON, IOWA

Show and Fair Dates

September 9-15—Kansas Free Fair, Topeka, Maurice W. Jencks.
September 10-16—Kentucky State Fair, Louisville, George E. Lambert.
September 11-16—East Texas State Fair, Tyler, Texas.
September 12-16—Eastern Idaho State Fair, Blackfoot, Mrs. Ruth C. Hartkopt.
September 12-16—York Interstate Fair, Pennsylvania, Samuel S. Lewis.
September 15-23—Utah State Fair, Salt Lake City, V. A. Theobald, Manager.
September 16-23—Four States Fair, Texarkana, Texas.
September 17-21—Tulsa State Fair, Tulsa, Oklahoma, Clarence C. Lester.
September 17-22—Kansas State Fair, Hutchinson, Kansas, Virgil C. Miller.
September 17-23—Eastern States Exposition, West Springfield, Massachusetts, Charles A. Nash.
September 18-23—Central East Texas Fair, Marshall, Texas.
September 18-23—Tri-State Fair, Amarillo, Texas.
September 18-23—Tennessee State Fair, Nashville, L. E. Griffin.
September 21-30—Mid South Fair, Memphis, Tennessee, Lewis B. Herring, Jr.
September 21-30—Mid-South Fair, Memphis, Tennessee, Lewis B. Herring, Jr.
September 23-30—Oklahoma State Fair & Exposition, Oklahoma City, C. G. Baker.
September 23-October 1—New Mexico State Fair, Albuquerque, New Mexico. Leon H. Harms, Secretary, Albuquerque, New Mexico.
September 24-October 1—New Jersey State Fair, Trenton, Norman L. Marshall.
September 28-October 7—Atlantic Rural Exposition, Richmond, Virginia, J. A. Mitchell.
September 29-October 8—National Rancher and Breeder Show and Sale, Omaha, Nebraska, J. J. Isaacson.
October 1-7—Oklahoma Free Fair, Muskogee, M. E. Twedell.
October 2-7—Panhandle South Plains Fair, Lubbock, Texas.
October 2-7—Alabama State Fair, Birmingham, Richard H. McIntosh.
October 2-7—Arkansas Livestock Show, Little Rock, Clyde E. Byrd.
October 3-7—Mississippi-Alabama Fair, Tupelo, James M. Savery.
October 6-14—Pacific International Livestock Exposition, North Portland, Oregon, Walter A. Holt.
October 7-12—Aberdeen-Angus Cattle Show, Dallas, Texas.
October 7-22—State Fair of Texas, Dallas, Texas, James H. Stewart.
October 9-14—Piedmont Interstate Fair, Spartanburg, South Carolina, Tom M. Craig.
October 14-21—American Royal Livestock Show, Kansas City, Missouri, Andrew M. Paterson.
October 16-21—Pensacola Interstate Fair, Penascola, Florida. John E. Frenkel, Secretary.
October 16-21—Georgia State Fair, Macon, E. Ross Jordan.
October 17-21—North Carolina State Fair, Raleigh, J. S. Dorton.
October 19-28—South Texas State Fair, Beaumont, Texas.
October 21-29—State Fair of Louisiana, Shreveport, William R. Hirsch.
October 23-29—Greater Southwest Fair, Waco, Texas.
October 27-November 5—National Aberdeen-Angus Show, Corn Palace, San Francisco, California.
November 3-12—Arizona State Fair, Phoenix, Paul F. Jones.
November 7-12—South Texas Fair and Exposition, Kingsville, Texas.
November 11-15—Ogden Live Stock Show, Ogden, Utah.
November 11-17—Eastern Live Stock Show, Timonium, Maryland.
November 25-December 2—International Live Stock Exposition, Chicago, Illinois.

HIGHER PROTEIN GRASS IN LEGUME MIXTURES

Mother Nature pays an extra dividend in the form of higher protein grass forage or hay when you plant a legume with your grass.

H. J. Snider, assistant professor of soil fertility at the Illinois College of Agriculture, says that tests have shown that grass grown with alfalfa contains 80 to 100 pounds more protein per ton than grass alone.

Limestone, rock phosphate and potash were applied in the amounts indicated by soil tests on plots at the Newton and Kewanee soil experiment fields of the Illinois Agricultural Experiment Station. Grass was seeded alone and with legumes on the same soil, Snider says. So only the legumes can get the credit for more protein in the grass.

Bromegrass alone contained 160 pounds of protein per ton. Bromegrass sowed with alfalfa showed 240 pounds of protein per ton when it was analyzed.

Protein increase in bluegrass grown with alfalfa was even greater than that of bromegrass. Grown alone, bluegrass had 170 pounds of protein in each ton of dry hay. But there were 270 pounds of protein in a ton of bluegrass grown with alfalfa.

—o—

LITTLE NUTRIENT LOSS IN MOVING SILAGE

Silage can be moved from one silo to another without much loss of silage, but extra handlings greatly increase the costs of the silage fed, points out Charles R. Rogers, of the agronomy department at the Ohio Agricultural Experiment Station.

"There should be no delay in putting silage into its next container once dug out of the first", advises Rogers. "Silages so moved should be fed out of the second silo by late winter while the weather is still cool".

"It is not wise to put into the second silo any silage taken from within three doors of the top of the final fill, as top silage is not likely to be as well preserved as that farther down. It will tend to spoil much more quickly than solidly settled silage.

"The best time to move silage to its second silo is during freezing weather. Practically none of the silage will freeze during moving, but it will be chilled enough in handling to delay any heating in new location. Silages with known tendencies to heat in place ahead of use should never be put into a second silo.

"Movement of many tons of silage for restorage is an emergency measure that should be a last resort, and only when silage is available at a low price.

"Moving and restoring silages at any other time than cool winter weather without the use of some mold-stopping material is almost certain to be a waste of time, effort, money, and feed," concludes Rogers.

The Exchange

Advertising in this department will be run at a charge of 5c per word. Initials and Numbers count as words, (Minimum charge $1.00). Positions wanted; Help wanted; Exchange or sale of Farm Implements; Horses; Sheep and Hogs will be accepted for this department. Cash to accompany order. Copy for any issue must be in this office on or before the first day of the month of issue.

RANCH MAGAZINE—Do you find it difficult to secure information about sheep and sheep ranching methods? THE SHEEP AND GOAT RAISER reaches more sheepmen with more information on range sheep than any magazine published. Subscription—$2.00 Hotel Cactus, San Angelo, Texas.

DO YOU HAVE popular families in your herd? The new revised edition of NOTABLE ABERDEEN-ANGUS FAMILIES answers all your questions on this important subject. Both sides of the "family controversy", history, statistics, charts, and complete list of families. A "must" for every Angus breeder. $5.00 postpaid. Write for free circular. Wakefield Farm, Earlysville, Virginia.

$5.00 will be paid to first person giving us details of first or second placings in shows or sales or animals sired by or out of Monocacy Farms bulls or cows.—DAN WIGHT, Frederick, Maryland.

Use Journal Space to tell our readers what you have to sell

Don't Miss

The "Quality" Sale of the Year!

Saturday, October 14, 1950, Madison, Kansas

PRINCE 27th of ESSAR—Grand Champion of the 1950 Colorado State Fair. He by Master Prince 2d and out of one of the best daughters of Master Page at Essar Ranch.

EVERPRINCE SSS 9th—Grand Champion at Great Falls 1950. Headed the undefeated GET of SIRE by Everbest Prince on this Fall's Show Circuit.

PRINCE PRIDE 6th of BATES—Son of Prince Envious of Bates, one of the top selling sons of Prince Sunbeam 29th and out of a daughter of Prince Sunbeam 29th.

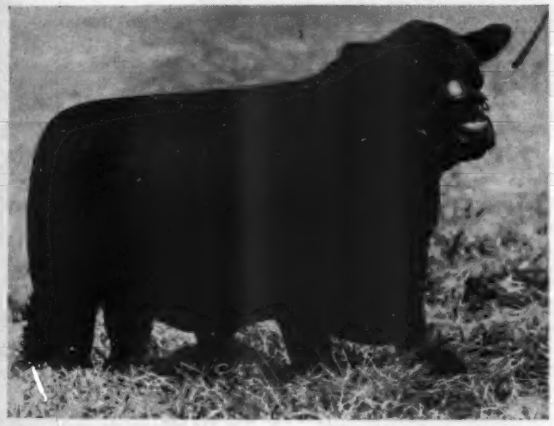

PRINCE LAKEWOOD 58th—Son of Prince Eric of Sunbeam. This is a brief introduction to the quality of the seven herd sire prospects we offer in this sale.

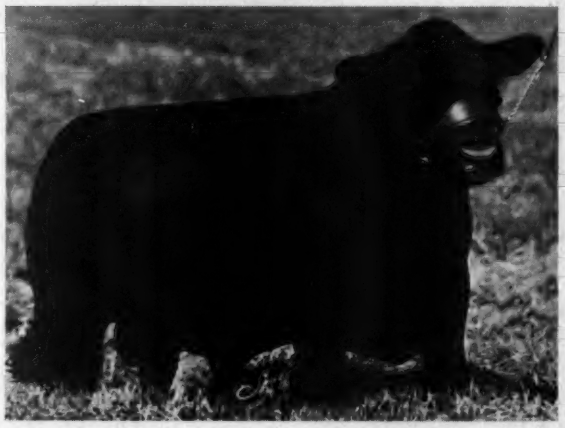

These 4 and 3 More Top Herd Sire Prospects are offered in our sale Plus 56 Females includng the Tops from our 1950 Show Herds, which have Won Over 100 Blues and 30 Championships. See Pages 38-39 this Issue for More Pictures of some of the Females Selling—For Catalog, Write:

SIMON ANGUS FARMS

The Aberdeen-Angus Journal

Box 238

WEBSTER CITY, IOWA

"Dedicated to the Improvement of Aberdeen-Angus Cattle"

MADISON, KANSAS

Orchard Hill Farms

"Shorty"

When he first hit the ground, BLACK PEER of ORCHARD HILL was christened by the boys at the farm "Shorty". It was then—and is now—a typical name for the individual. He is "Shorty" in all respects. "Shorty" is universally praised and admired by every visitor. You should see him.

Black Peer of Orchard Hill 1081154

Calved March 31st, 1947

Sire: Prince Sunbeam 105th 784382	★Prince Sunbeam 29th 629408	★★Black Prince of Sunbeam 504521	★★★Black Peer of St. Albans
			★Pride 17th of Sunbeam
		Erica Marie of Sunbeam 543541	Revolution 81st
			Erica Marie 9th
	Queen Peeress S. B. 525281	★★★Black Peer of St. Albans 456385	★Erie Revolution
			★Blackcap Glencarnock 8th
		Queen of Sunbeam 353414	Eston of Elm Hill
			Glen Avon Queen
Dam: Erica of Stoneybroke 327th 812909	Envy of Stoneybroke 707557	★★★Envious Blackcap B. 6th 504417	★★★Envious Marshall 3d
			★Blackcap Lassie B. 9th
		Erivan's Lucy 7th 469650	Evascus of Page
			Erivan's Lucy
	Erica Evolution H. 639149	Earl Strathmore 546848	The Earl of Strathmore
			Ethiopia Eileen
		Erica Evolution 539884	Blackcap Revolution 28th
			Erica Rosewild 2d

"Shorty's" calves are typical of him. None have been sold as we now need them and their kind at ORCHARD HILL FARMS. Of course, we also use our

PRINCE SUNBEAM 81st
PRINCE SUNBEAM 205th
BARBARA BANDOLIER of DON HEAD

Come to see them, our entire herd, and us. WE'RE ON U. S. HIGHWAYS 81, 60, and 64.

Doyle Cotton

Orchard Hill Farms

DILLARD BRYCE, Manager — **6 Miles North of ENID, OKLAHOMA** — **WARREN BENSON, Herdsman**

Index to Advertisers for September, 1950

ARKANSAS

Birdeye Angus Farms, Birdeye....106
Surray Farm, Fayetteville....137

CALIFORNIA

El-Tac Ranch, Valley Center....125
Grand National Live Stock Exposition, San Francisco....141
Hacienda de Los Reyes, Selma....95
Rosemere Farms, Los Olivos....147

CANADA

Agincourt Farm, Unionville, Ontario....115
Don Head Farms, Richmond Hill, Ontario....24
Edwards Brothers, Watford, Ontario....34-43
Heatherbrook Farms, Lacombe, Alberta....124
Ontario Aberdeen-Angus Association, Toronto....73-D
Sale of the Stars, London, Ontario....42-43

CONNECTICUT

Mole's Hill Farm, Sharon....114
Ranacres Farm, Madison....25

COLORADO

Duffy Angus Farms, Longmont....82
Western Aberdeen-Angus Association, Denver....82

GEORGIA

Beaverdam Farms, Athens....41
Sturdy Oak Farm, Griffin....110

ILLINOIS

American Aberdeen-Angus Association, Chicago....86
Bradley, F. M. & Sons, Avon....75-F
Central Illinois Breeders, Congerville....84
Corn Belt Aberdeen-Angus Breeders, Piper City....87
Crawford County Aberdeen-Angus Breeders, Oblong....84
Greentop Farms, Walnut Grove....84
Hamilton, Leslie T., Macomb....85
Henry, Wm. & Son, Cambridge....84
Hoppler Brothers, Greenview....86
Mercer County Breeders, Aledo....85
Stremsterfer, Robert D., Springfield....73-K
Tolan, J. Garrett, Pleasant Plains....2
Voorhees Farm, Fairmount....85
West Woodlawn Farms, Creston....83
Windy Hill Farm, West Frankfort....83
Woods and Rust, Le Roy....86

INDIANA

Greenacre Farms, Morocco....80
Greenmere Farms, Oaktown....80
Indiana Aberdeen-Angus Assn. Sale, Indianapolis....73-E

IOWA

Clay County Aberdeen-Angus Breeders, Spencer....97
Cloverly Stock Farm, Maloy....76
Cross, George, Webb....95-G
Hopley, Wayland, Atlantic....92
Johnson, Enoch & Bob, Galva....76
Johnson Brothers, Ida Grove....78
Kosters Angus Farm, Gladbrook....96
Little Brook, Greenville....94
Longview Farm, Defiance....13
Maas Brothers, Riverside....91
Marion County Breeders, Bussey....99
Ard-Wen Farm, Tracey....99
Bane, T. D. & Son, Pleasantville....99
Banks, C. H., Knoxville....99
Buena Farm, Bussey....99
Dyer & Davis, Pleasantville....99
Eggers, P. W. & Sons, Knoxville....99
Emerson, Otto & John, Knoxville....99
Overton, Robert, Knoxville....99
Rodgers, J. K. & Sons, Hamilton....99
Shilling, Walter & Son, Bussey....99
Smith, Randall, Lacona....99
Snyder, Walter, Knoxville....99
Van Haalen, Gerritt & Don, Pella....99
Whitlatch Bros., Knoxville....99
Marycrest Farms, Maloy....93
Meier Bros., Melbourne....96
Miller, Florence G., Morley....94
Page County Aberdeen-Angus Breeders, Clarinda....77
Brown, Glenn, Conway....77
Cold Springs, Shenandoah....77
Horel, A. L. & Son, Blanchard....77
L'Vista Angus Farm, Maloy....77
Mileaway Farms, Clarinda....77
Pagemere Angus Farms, Clarinda....77
Russell's Angus Acres, Bedford....77
Stimson, Stock Farm, Essex....77
Paradise Stock Farm, Brooklyn....93
Pioneer Angus Farms, Coon Rapids....91
Prairie Park Farms, Fairfax....94
Pratt, P. K., Walnut....88
Schmuecker, Henry & Sons, Amana....96
Studer, Ben, Wesley....75-D
Tabke, John, Moville....89
West, Garnett G. & Son, Altoona....90
Wilton Farms, Davenport....81

KANSAS

Caldwell, G. W. & Ada C., Harlan....120
Davis, Wm. A. & Sons, Goodland....120
D-Bar-S Ranch, Louisburg....122
Falling Water Angus Farm, Eureka....122
Kanapolis Dam Angus Ranch, Marquette....124
Northeast Kansas Breeders, Hiawatha....123
Reed Stock Farm, Wichita....4
Simon Angus Farms, Madison....38-39-143
Winsted Stock Farm, Humboldt....122
Workman, Johnson, Russell....120
WBS Angus Farm, Hutchinson....123

KENTUCKY

Airdrie Farm, Spring Station....104
Dixie Stock Farm, Lancaster....79
Glen Airy Farm, Versailles....106
Hill Crest Farms, Winchester....104
Midden, George & Sons, Cynthiana....104
Whitney, C. V. Farm, Lexington....111

MARYLAND

Atlantic Aberdeen-Angus Association, Timonium....32
Cold Saturday Farm, Finksburg....102
Glenangus, Fair Promise, McGregor Sale, Bel Air....16-17
Good Fellowship Farms, Towson....73-L
Maryland Aberdeen-Angus Breeders, Mt. Airy....18-19
McGregor, Alan & Son, Worton....114
Monocacy Farms, Frederick....112
Mount Prospect Farm, Gaithersburg....105
Timber Grove Farm, Owings Mills....103
Tyrconnel Farm, Knoxville....110
Wilmae Farm, Monkton....40

MICHIGAN

Grand River Stock Farm, Webberville....8
Great Oaks Stock Farm, Rochester....9
Raona Farms, Williamston....7
Spring River Farm, Burr Oak....104
Wickwire Farm, Jackson....105
Wildwood Farms, Lake Orion....6

MINNESOTA

Glencarnock Stock Farm, Ada....37
Viewlawn Herds, Harmony....100

MISSOURI

Bonny Ridge Farm, Bogard....73-L
Clearwater Farm, Springfield....75-M
Cooley, A. B. & Son, Unionville....75-L
DeMillermere Farm, Fayette....75-K
Good Earth Stock Farm, New Florence....14-15-73-J
Grand River A. A. Association, Princeton....75-K
Green Valley Farms, Kansas City....75-C
Grismere Farms, Cora....75-G
Heart of America A. A. Sale, Kansas City....75-N
Locustwood Farm, Nashua....75-M
Nodaway County Breeders, Maryville....75-B
Northeast Missouri Breeders, Memphis....75-E
North Central Breeders, Chillicothe....75-H
Blue Ridge Stock Farm, Bethany....75-H
Brockman Brothers, Brookfield....75-H
Bry-Waters Farm, Marshall....75-H
Buren, Miller, Princeton....75-H
Carter's Angus Farm, Malta Bend....75-H
Chautauqua Park Farm, Meadville....75-H
Edgeville Farm, Chillicothe....75-H
Flint, A. C. & Lucy, Bethany....75-H
Gates, Daniel G., Jamesport....75-H
Hamblin, L. R., Ludlow....75-H
Lewands, Chillicothe....75-H
Linnview Herd, Avalon....75-H
Moss Creek Herd, Carrollton....75-H
RaMoore Farms, Chillicothe....75-H
Reimer Stock Farms, Chillicthe....75-H
Shadyland Farm, Maysville....75-H
Stephens, Harry, Hale....75-H
Stewart, W. A. & Son, Cameron....75-H
Wischaupt, Charles, Avalon....75-H
Penney & James, Hamilton....12-108
Phillips, Perry Farm, Columbia....73-M
Putnam County Livestock Marketing Association, Unionville....75-I
Rose and McCrea, Albany....75-C
Schmidt, A. H. & Son, Kansas City....75-K
Smith, Ralph L. Farms, Chillicothe....75-E
South Oaks Stock Farm, Maryville....75-I
Sun-Up Farms, Smithville....75-G
Thornton, L. M., Garden City....20
Triple A Ranch, Jonesburg....14-15
Winn-Larr Farms, Smithville....75-M

NEBRASKA

Fassnacht, H. R., Fairmount....90
Krotz Stock Farms, Odell....92
National Rancher and Breeders Sale, Omaha....26-27
Polka, Edward, Riverton....92
Spence-Hutchinson-Williams, Alliance....75-B

NEW JERSEY

Crestfield Farm, Hopewell....112
Hideaway Farm, Chester....5-22-23
H & L Farms, Marlboro....116
Mahrapo Farms, Mahwah....73-B
Shadow Isle Farms, Red Bank....74-75
White Gates Farms, Flanders....113

NEW YORK

Ankony Farm, Rhinebeck....33
Niagara Frontier Sale, East Aurora....116-117
Rally Farms, Millbrook....73-A

NORTH DAKOTA

Agassiz Farms, Davenport....126
North Dakota Breeders, Carrington....127

OHIO

Goodfellow-Homestead Farms, Springfield....100
Springwood Farms, Springfield....107
Van Wert Aberdeen-Angus Assn., Vert Wert....101
Warner Grove Farms, Greenville....11
Wayne Knolls Farm, Barberton....101

OKLAHOMA

Angus Valley Farms, Tulsa....146
Double Diamond Ranch, Nowata....120
Hissom, W. B., Tulsa....120
Orchard Hill Farm, Enid....144
Patterson, R. A., Muskogee....118
Pfeiffer Angus Farm, Orlando....119
Quality Prince Sale, Stillwater....46-47
Sky Farm, Miami....121
Southwestern Regional A. A. Assn., Tulsa....129
Stoneybroke Ranch, Ada....118
Sunbeam Farms, Miami....148

PENNSYLVANIA

Alimar Farm, Sybertsville....36
Bonniecroft Farms, Renfrew....110

SOUTH DAKOTA

Bon-View Farm, Canova....98
Thunderbird Ranch, Norbeck....98

TENNESSEE

Ames Plantation, Grand Junction....30-31
Keefauver, Joe & Jack, Jonesboro....108
McCartt, J. H. Farms, Wartburg....112
Williams Stock Farm, Jonesboro....110

TEXAS

Alford's Aberdeen-Angus Farm, Paris....75-D-119
Brock-Essar-Shahan Sale, Brady....49
Essar Ranch, San Antonio....50
McClung, Luthur T., Ft. Worth....48
Shahan, J. T., Brackettville....118
Tommy Brook Ranch, Camp San Saba....121

VERMONT

Hildene Farm, Manchester....115

VIRGINIA

Adams Plantation, Lynchburg....73-N
Annefield Plantation, Berryville....117
Capital City Night Sale, Richmond....73-F
Elysian Farms, Haymarket....109
Gilnockie Farms, Haywood....73-K
Highlands, Round Hill....29
Kinloch Farm, Supply....3
Le Baron Farm, Warrenton....69
Old Elkton Farms, Forest....73-H
Red Gate Farm, Millwood....75-B
Valley Vista Farm, Lynchburg....115
Virginia A. A. Association, Richmond....44-45

WEST VIRGINIA

Greenbrier Stock Farms, Lewisburg....28

WISCONSIN

Craig, Walter, Janesville....75-G
Glenmere Angus Farm, Mineral Point....82
Grant River Farm, Cassville....82
Liberty Grange Farm, Lancaster....84
Walsh Brothers, Beloit....82

COMMERCIALS

Barger Livestock Identifier, Webster City, Iowa....128
Berkshire News, Springfield, Illinois....138
Breeders Supply Co., Council Bluffs, Iowa....138
Brown-Forman Solubles, Louisville, Kentucky....10
Cattleman, The, Fort Worth, Texas....130
Cricket Boot Company, El Paso, Texas....130
Davis, H. C. Sons, Bonner Springs, Kansas....134
Dempster Mill Mfg., Co., Beatrice, Nebraska....130
Farnum Equipment Co., Phoenix, Arizona, Stock Chute....132
Farnum Equipment Co., Phoenix, Arizona, Krimp Roller....133
Franklin, O. M. Serum Co., Denver, Colorado....135
Golden Arrow Farms, Huntington, Indiana....136
Graham Scientific Breeding School, Kansas City, Missouri....73-G
Hampshire Herdsman, Peoria, Illinois....132
Hartford Insurance Agency, Chicago, Illinois....132
Hartford Livestock Insurance Co., Chicago, Ill....126
Monarca Manor Farm, Mattoon, Illinois....128
Morford, L. R., Iowa City, Iowa....134
Morton Salt Co., Chicago, Illinois....131
Ottawa Manufacturing Co., Ottawa, Kansas, mule team tractor....130
Ottawa Manufacturing Co., Ottawa, Kansas, post hole digger....110
Pacific International Exposition, Portland, Ore....134
Poland China World, Des Moines, Iowa....134
Quaker Oats Company, Chicago, Illinois....139
Schwab & Bacon, Harlan, Iowa....128
Silver King Products, Oklahoma City, Oklahoma....98
Spectro Mfg. & Sales, Inc., Arvada, Colorado....138
Stone Manufacturing & Supply Co., Kansas City, Missouri....132
Thompson & Gill, Inc., Madera, California....136
United Duroc Record Assn., Peoria, Illinois....130
Weston Mfg. & Supply Co., Denver, Colorado....128

AUCTIONEERS

Bowman, Donald J., Hamilton, Missouri....140
Chandler, Fred E., Chariton, Iowa....142
Collison, Ned, Carroll, Iowa....142
Good, Paul L., Van Wert, Ohio....140
Guffey, Chet, Columbus, Ohio....140
Halsey, J. E., Des Moines, Iowa....140
James, Hamilton, Newton, Illinois....140
Johnston, Roy G., Belton, Missouri....140
Kurtz, Geo. M., Sturgis, Kentucky....140
Palmer, W. E., Los Angeles, California....142
Reppert School of Auctioneering, Decatur, Ill....140
Sargent, G. F., Sioux City, Iowa....142
Sims, Ray, Belton, Missouri....140

Coming Sale Dates

(Too Late for Classification)

October 17—Indiana Aberdeen-Angus Association Show & Sale, Indianapolis, Indiana, Kenneth Sherbahn, Secretary, South Whitley, Indiana.

October 21—Spence-Hutchinson-Williams Sale, Alliance, Nebraska.

October 26—A. B. Cooley & Son Dispersion Sale, Unionville, Missouri.

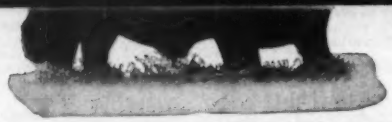

Prince Sunbeam 105th

"A Large Herd of Quality Cattle"

Black Peer 134th of Angus Valley

Junior Yearling Bull purchased in our January 24, 1950 Sale and shown by Greenbrier Stock Farms—choice of Colonel Moore. First Prize winner at the American Aberdeen-Angus Futurity at Lexington, Kentucky, August 3, 1950, in a hot class of 19 bulls.

Black Peer 134th of Angus Valley 1155733

Calved January 7, 1949.
Sired by Prince Sunbeam 105th.

Angus Valley Winsome Witch 2d

Summer Yearling Heifer, purchased in our January 24, 1950 Sale and shown by Ed. Jenkins, Red Gate Farm. Fifth Prize winner, in a class of almost 50, where quality went down deep in the class at the Futurity.

We are exceedingly glad to have bred these two and are proud of standards set by the quality of all the fine animals shown by all the breeders at the Futurity.

Angus Valley Winsome Witch 2d 1191887

Calved May 5, 1949.
Sired by Black Peer 28th of Angus Valley Son of Prince Sunbeam 105th.

We are also proud that we had animals in the string we sent to the Futurity to place 2d, 4th, 5th, 10th, 11th, 12th and 17th. All sons and daughters of 105th and the 28th.

Get your Cows and Bulls nominated for the Futurity, see the Angus Journal stories and Futurity news. It's the greatest Angus Show on earth.

Do You have Your Copy of

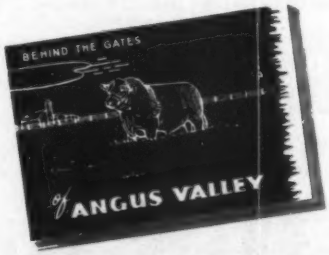

. . . . If Not, Write for one

JAY P. WALKER, Owner
Box 1710, Tulsa, Oklahoma

EARL DUGGER, Herdsman
Route 9, Box 575, Tulsa

RAY HARDESTY, Manager
Route 9, Box 575, Tulsa

ANGUS VALLEY FARMS • BOX 1710 • TULSA OKLAHOMA

ROSEMERE

Herd Founded in 1898 by Mother of Present Owner

—Above Trade Mark Reg. in U. S. Patent Office

Our Thanks and Best Wishes go to the following Recent Buyers from Our Herd:

Prizemere 32d

Named as the outstanding sire of all the beef breeds between 1927 and 1936. Prizemere 32d was only one of many world famous sires that have been used in the Rosemere herd.

DRY CREEK RANCH ..... Solvang, California
ALBERT C. HANSON & SONS ..... Salinas, California
CRYSTAL PEAK RANCHES ..... Florissant, Colorado
J. V. HAMPTON ..... Fort Worth, Texas
JOHN SHEETS ..... Maquoketa, Iowa
ALBERT JORGENSEN ..... Maquoketa, Iowa
FRANK TRAVER ..... Clinton, Iowa

• •

To Crystal Peak Ranches, Florissant, Colorado, in addition to the animals purchased directly from our herd, we sold for a former customer his entire herd of 56 animals of Rosemere breeding.

• •

Several of the above mentioned are old Rosemere customers. We are especially appreciative of their continued support. As a matter of fact, a great many of our sales are made to people who have previously secured breeding stock from us. We have customers who have continuously bought all of their replacement animals from our herd for more than a quarter of a century. We have known satisfied customers in all parts of the United States and Canada. Down through the more than fifty years of the herd's history Rosemere cattle have probably been more widely distributed than those of any other strain. They helped to establish the breed on both the Atlantic and the Pacific Coast. And although the main operations of the herd have been in the mid-west Rosemere cattle were the first to be introduced West of the Rocky mountains where, since its establishment in 1916 on the Pacific Coast, a Rosemere herd has played a dominant role in popularizing Angus cattle in the great grazing areas of the West. Rosemere cattle also furnished the foundation for a number of the best early herds of the Atlantic Coast.

• •

Now Offering

WE HAVE YOUNG STOCK OF BOTH SEXES OF THE INTERNATIONALLY KNOWN ROSEMERE QUALITY FOR SALE AT FAIR PRICES AT BOTH OUR IOWA AND CALIFORNIA FARMS WHERE VISITORS ARE ALWAYS WELCOME. WRITE US FOR INFORMATION.

Parent Herd—Maquoketa, Iowa
ROLAND EHLERS, Co-Owner and Manager

Western Herd—Los Olivos, California
ARNALDO J. MEISGEIER in charge

Rosemere Farms

MR. AND MRS. OTTO V. BATTLES

MAQUOKETA IOWA — LOS OLIVOS, CALIFORNIA SANTA BARBARA COUNTY

You Can't Get Blood from a Turnip

Nor Can You Buy Bred-in-Prepotency for Type in a Poorly Bred Bull

Study the Results of Sunbeam-Bred Bulls

We could list successful breeders, enough of them to fill this page in small type—we could list their success stories, their sales results, their breed and herd improvement programs, due to a large degree to the herd bulls they are using. Rather we suggest that you discuss the problem with them, ask them how their Sunbeam bred herd bull is doing, see the calves by them, then, you can make your own decisions as to the worth of a great herd bull.

The Herd Bull is Always First at Sunbeam

Since the herd was established the HERD BULL has been our main concern. We have used many that we found lacking, and have discarded them. But, we have found a few that have made great sires, Prepotent bulls, whose Get into the second, third and fourth generations are still improving the type and quality, the beefiness of the breed, the backbone of the breed, if you wish. This policy of the Herd Bull FIRST has been proven successful with us—we expect to continue to rate our Herd Bulls above all else in our program of Breed Improvement and as Herd Bull Producers.

Watch for Details

"Sunbeam Week" Sales

January 22d, 23d, 24th, 1951

"VISITORS ARE ALWAYS WELCOME AT SUNBEAM"

Sunbeam Farms **Miami, Oklahoma**

"BOB" BROWN, Herdsman

SAM C. FULLERTON, Jr., Owner **PHIL LJUNGDAHL, Manager**

"Ask the Man who is Using One"

XUM